



**PARTS
CATALOGUE
CATALOGO
DE REPUESTOS**

F75C'11 (6BC5)



1K6BC-200S1

()

F75C
PARTS CATALOGUE
©2010 by Yamaha Motor Co., Ltd.
1st edition, August 2010
All rights reserved.
Any reprinting or unauthorized use
without the written permission of
Yamaha Motor Co., Ltd.
is expressly prohibited.
Printed in Japan.

F75C
CATALOGO DE REPUESTOS
©2010 por Yamaha Motor Co., Ltd.
1ª edición, agosto 2010
Todos los derechos reservados.
Toda reproducción o uso no autorizado
sin el consentimiento escrito de
Yamaha Motor Co., Ltd.
quedan expresamente prohibidos
Impreso en Japón.

FOREWORD

This Parts Catalogue is related to the parts for the model(s) on the cover page. When you are ordering replacement parts, please refer to this Parts Catalogue and quote both part numbers and part names correctly.

1. Modifications or additions which have been made after the issue of the Parts Catalogue will be announced in the Parts News.
It is advisable that you make the necessary corrections to the Parts Catalogue according to the Parts News.

2. Abbreviations

The following abbreviations are used in this Parts Catalogue.

“UR” Use specified parts number.

“UN” Use as many as needed.

“AP” Alternate Parts

“LM” Locally Made (Parts need to be ordered locally)

“F#” Frame No. (Applicable machine No.)

“O/S” Over Size

3. The number of components for assembly

- Parts, which are to be supplied in an assembly, are listed with a dot (.) in front of the part name as shown below.
- The numeral appearing to the right of each component part indicates the quantity of parts for each assembly unit.

PART NO.	DESCRIPTION	Q'TY	REMARKS
2F5-83310-60	FRONT FLASHER LIGHT ASSY	2	
115-83311-60	.BULB (6V-18W)	1	

4. Applicable colours of graphics are represented in the “REMARKS” as shown below.

PART NO.	DESCRIPTION	Q'TY	REMARKS
2N4-24110-00-X5	FUEL TANK COMP.	2	MXR
3J1-24240-10	.GRAPHIC, FUEL TANK	1	FOR MXR

5. Note that the illustrations for reference in finding parts numbers are not to be used for assembling. When assembling, please use the applicable service manual.

6. The asterisk (*) before a reference number indicates modified items after the first edition.

7. Applicable Serial No.

Engine Serial No.

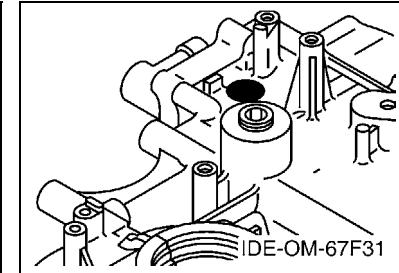
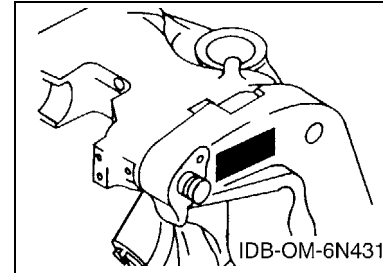

8. Applicable Engine Starting Serial No.

Model	Serial No.	Model	Serial No.
F75C	6BC-1001738		

9. Applicable Colour Code

Abbreviation	Colour Name	Colour Code
DBN1	DARK BLUISH GRAY 1	008D

10. Quantity Column Information

Column No.	Name Of Q'ty Column	Applicable Model
1	EHD	F75CEHD
2	ED	F75CED

PROLOGO

Este catálogo de repuestos corresponde a las piezas para el o los modelos que figuran en la página de portada. Al formular el pedido de repuestos, se ruega citar este catálogo y especificar correctamente el número y el nombre de las piezas.

- Las modificaciones y agregados que se hayan realizado después de la edición de este Catálogo de Repuestos, serán anunciados en las Informaciones de Recambios. Es recomendable que se hagan las correcciones necesarias en el Catálogo de Repuestos de acuerdo con las Informaciones de Recambios.

2. Abreviaciones

En este. Catálogo de Repuestos se emplean las siguientes abreviaciones.

“UR” Usar el número de partes especificado

“UN” Usar la cantidad necesaria

“AP” Piezas sustitutivas

“LM” Fabricación local (Hay que pedir los repuestos en las cercanías)

“F#” N° de bastidor (N° aplicable a la máquina)

“O/S” Sobredimensionado

3. La cantidad de componentes para el montaje

- Los componentes, suministrados como conjunto, se describen con un punto (.) que precede al nombre del parte como se indica a continuación.
- La numeración que aparece a la derecha de cada descripción indica la cantidad de partes por cada unidad de conjunto.

CODIGO N°	DESCRIPCION	CANT.	OBSERVACIONES
2F5-83310-60	ENSAMBLAJE DE LA LUZ	2	
115-83311-60	.BOMBILLA (6V-18W)	1	

4. Los colores de los componentes se indican como sigue en la columna de “OBSERVACIONES”.

CODIGO N°	DESCRIPCION	CANT.	OBSERVACIONES
2N4-24110-00-X5	COMP. DEL TANQUE	2	MXR
3J1-24240-10	.GRAFICO, DEL TANQUE	1	PARA MXR

- Debe tenerse en cuenta que las ilustraciones sirven como guía para la búsqueda de los números de partes y no deben usarse para el montaje. Durante el montaje, se recomienda usar el manual de taller correspondiente.

- EL asterisco (*) antes del número de referencia indica los elementos modificados después de la primera edición.

7. Números de serie

N° de Serie del motor

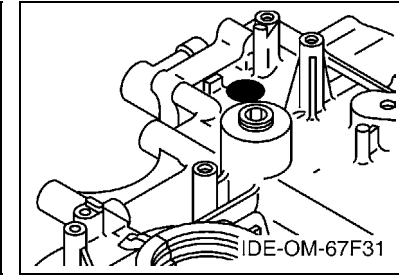
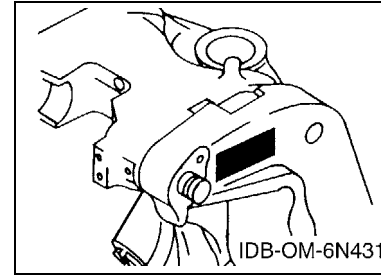

8. Números de serie del motor

Modelo	N° de serie	Modelo	N° de serie
F75C	6BC-1001738		

9. Códigos de color aplicables

Abreviatura	Nombre de color	Código de color
DBN1	DARK BLUISH GRAY 1	008D

10. Información para la columna de cantidades

Columna N°	Nombre de la columna de cantidades	Modelo aplicable
1	EHD	F75CEHD
2	ED	F75CED

CONTENTS

TOP COWLING	1
CYLINDER & CRANKCASE 1	2
CRANKSHAFT & PISTON	4
CYLINDER & CRANKCASE 2	5
VALVE	7
INTAKE 1	9
INTAKE 2	10
INTAKE 3	11
FUEL INJECTION PUMP 1	13
FUEL INJECTION PUMP 2	14
FUEL	15
GENERATOR	17
ELECTRICAL 1	18
ELECTRICAL 2	20
ELECTRICAL 3	22
ELECTRICAL 4	23
STARTING MOTOR	24
BOTTOM COWLING	26
STEERING 1	28
STEERING 2	31
STEERING 3	32
STEERING FRICTION	33
CONTROL	34
BRACKET 1	36
BRACKET 2	38
BRACKET 3	39
UPPER CASING	41
OIL PAN	43
LOWER CASING & DRIVE 1	45
LOWER CASING & DRIVE 2	49
FUEL TANK	51
STEERING GUIDE	52
REMOTE CONTROL BOX	53
REMOTE CONTROL ASSY	54
METER	57
REPAIR KIT 1	58
REPAIR KIT 2	59
INDEX	
NUMERICAL INDEX	61

CONTENIDO

SOPORTE SUPERIOR	1
CILINDRO & CARTER 1	2
CIGUENAL & PISTON	4
CILINDRO & CARTER 2	5
VALVULA	7
ADMISION 1	9
ADMISION 2	10
ADMISION 3	11
BOMBA DE INYECTOR 1	13
BOMBA DE INYECTOR 2	14
COMBUSTIBLE	15
GENERADOR	17
EQUIPO ELECTRICO 1	18
EQUIPO ELECTRICO 2	20
EQUIPO ELECTRICO 3	22
EQUIPO ELECTRICO 4	23
MOTOR DE ARRANQUE	24
CUBIERTA INFERIOR	26
DIRECCION 1	28
DIRECCION 2	31
DIRECCION 3	32
FRICCION DE DIRECCION	33
CONTROL	34
SOPORTE 1	36
SOPORTE 2	38
SOPORTE 3	39
FUNDA SUPERIOR	41
OIL PAN	43
IMPULSOR E INFERIOR 1	45
IMPULSOR E INFERIOR 2	49
DEPOSITO DE COMBUSTIBLE	51
DIRECCIONGUIAR	52
CONTROL REMOTO COMPLETO	53
CONTROL REMOTO COMPL	54
MEDIDOR	57
ESTUCHE REPARATION 1	58
ESTUCHE REPARATION 2	59
INDICE	
INDICE NUMERICO	61

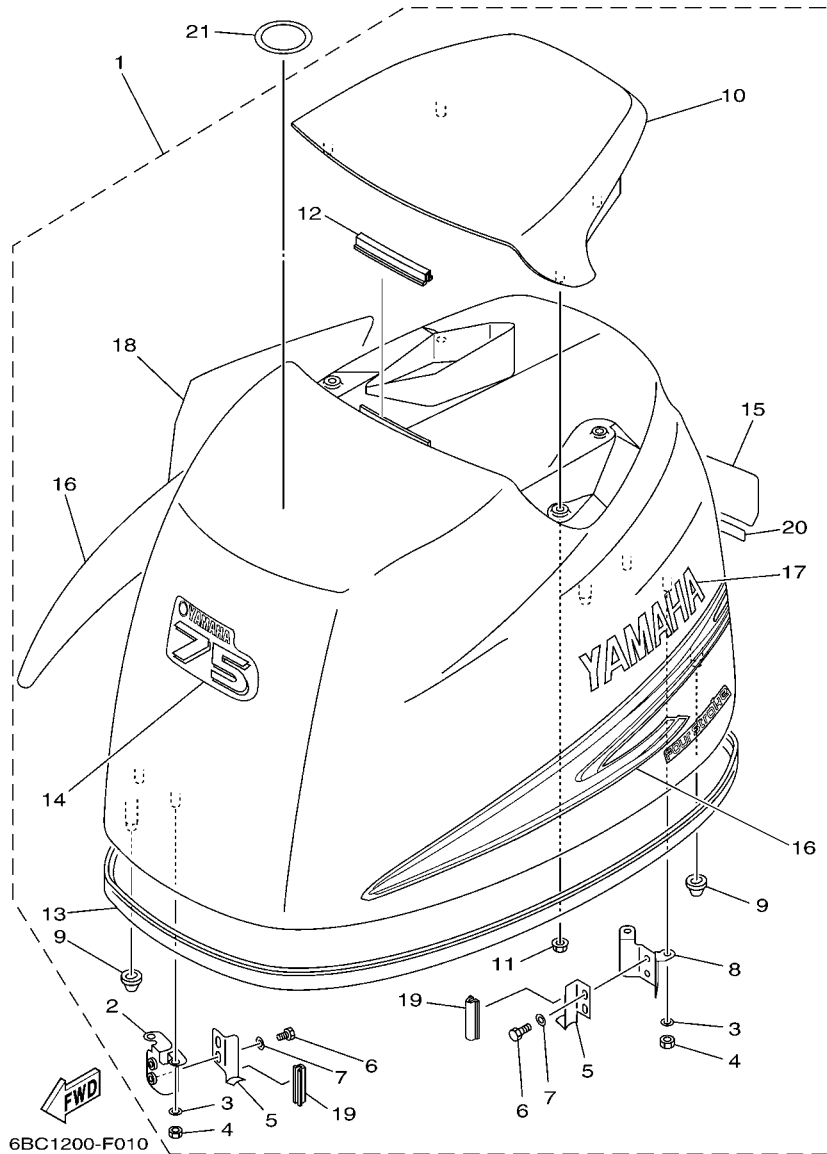

FIG. 1 TOP COWLING

SOPORTE SUPERIOR

REF. NO.	PART NO. CODIGO Nº	DESCRIPTION DESCRIPCION	EHD	ED				REMARKS OBSERVACIONES
1	6BC-42610-00	TOP COWLING ASSY SOPORTE SUPERIOR COMPL.	1	1				
2	67F-42647-00	.HOLDER, CLAMP BAND .MORDAZA DE ABRAZADERA	1	1				
3	92990-06100	.WASHER, SPRING .ARANDELA PLANA	4	4				
4	95380-06600	.NUT, HEXAGON .TUERCA	4	4				
5	68V-42652-00	.HOOK .GANCHO	2	2				
6	97095-06012	.BOLT .PERNO	4	4				
7	92995-06600	.WASHER .ARANDELA	4	4				
8	67F-42649-00	.HOLDER, CLAMP BAND .MORDAZA DE ABRAZADERA	1	1				
9	67F-42662-00	.DAMPER .AMORTIGUADOR	3	3				
10	67F-42613-00-8D	.MOLDING, AIR DUCT .MOLDURA CONDUCTO AIRE	1	1				
11	90179-06M24	.NUT .TUERCA	4	4				
12	61N-42628-00	.SEAL .SELLO DE GOMA	1	1				
13	67F-42615-00	.SEAL .SELLO	1	1				
14	62P-42677-00	.GRAPHIC, FRONT .CALCAMONIA FRONTAL	1	1				
15	6D6-42678-00	.GRAPHIC, REAR .CALCAMONIA TRASERA	1	1				
16	67F-W0070-10	.GRAPHIC SET .JUEGO DE EMBLEMA	1	1				
17	67F-42681-10	.MARK, COWLING .MARCA DE CUBIERTA	1	1				
18	67F-42682-10	.MARK, COWLING .MARCA DE CUBIERTA	1	1				
19	67F-42628-00	.SEAL .SELLO DE GOMA	2	2				
20	6BC-42681-00	.MARK, COWLING .MARCA DE CUBIERTA	1	1				
21	67F-13434-20	LABEL, CAUTION ETIQUETA DE PRECAUCION	1	1				

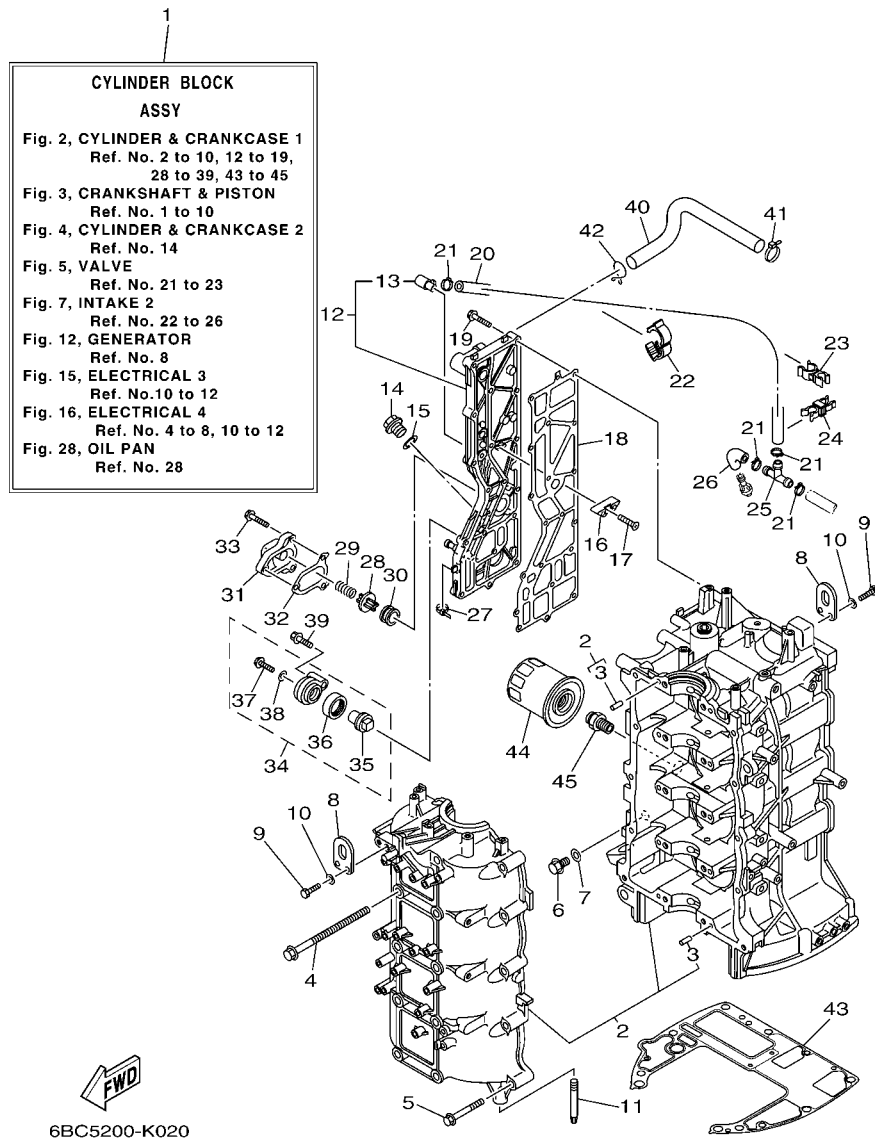

FIG. 2 CYLINDER & CRANKCASE 1 CILINDRO & CARTER 1

REF. NO.	PART NO. CODIGO Nº	DESCRIPTION DESCRIPCION	EHD	ED				REMARKS OBSERVACIONES
1	6BC-W009B-02-9S	CYLINDER BLOCK ASSY CILINDRO BLOQUE COMPLETO	1	1				
2	6D8-15100-01	CRANKCASE ASSY CARTER COMPLETO	1	1				
3	93606-12019	.PIN, DOWEL .PASADOR DE CLAVIJA	10	10				
4	90119-10M88	BOLT, WITH WASHER TORNILLO CON ARANDELA	10	10				
5	90119-08M66	BOLT, WITH WASHER TORNILLO CON ARANDELA	10	10				
6	90340-14M06	PLUG, STRAIGHT SCREW TORNILLO, DE DRENAJE	1	1				
7	90430-14115	GASKET JUNTA	1	1				
8	62Y-11119-00	HANGER, ENGINE SOPORTE DEL MOTOR	2	2				
9	97095-06020	BOLT PERNO	4	4				
10	92995-06600	WASHER ARANDELA	4	4				
11	67F-15142-00	GUIDE 1 GUIA 1.	2	2				
12	6D8-41113-30-9S	OUTER COVER, EXHAUST CUBOERTA EXTERIOR DE ESCAPE	1	1				
13	676-11372-00	.NIPPLE, HOSE .NIPLE DE MANGUERA	1	1				
14	90340-18M09	PLUG, STRAIGHT SCREW TORNILLO, DE DRENAJE	1	1				
15	90430-18130	GASKET JUNTA	1	1				
16	6E5-11325-00	ANODE ANODO	3	3				
17	98780-04016	SCREW, FLAT HEAD TORNILLO CABEZA PLANA	3	3				
18	67F-41114-A2	GASKET, EXHAUST OUTER COVER EMPAQUE	1	1				
19	90119-06MA4	BOLT, WITH WASHER TORNILLO CON ARANDELA	18	18				
20	6D8-42541-00	PIPE 1 TUBO 1	1	1				
21	90465-11M10	CLAMP BRIDA	4	4				
22	90464-18004	CLAMP BRIDA	1	1				
23	90464-10010	CLAMP BRIDA	1	1				
24	90464-11009	CLAMP BRIDA	1	1				
25	688-24378-00	PIPE, JOINT 3 TUBO DE UNION 3	1	1				
26	61A-24316-00	PIPE 6 TUBO 6	1	1				
27	90465-11M10	CLAMP BRIDA	1	1				

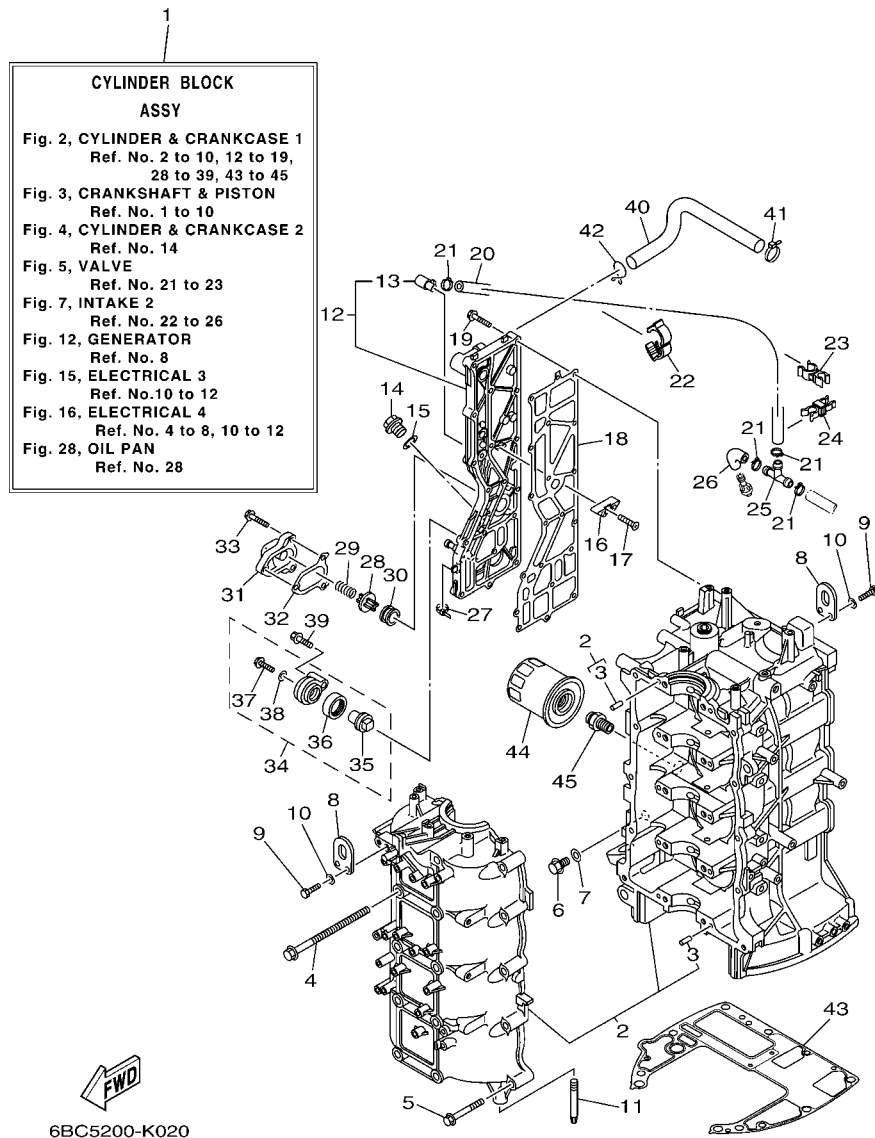
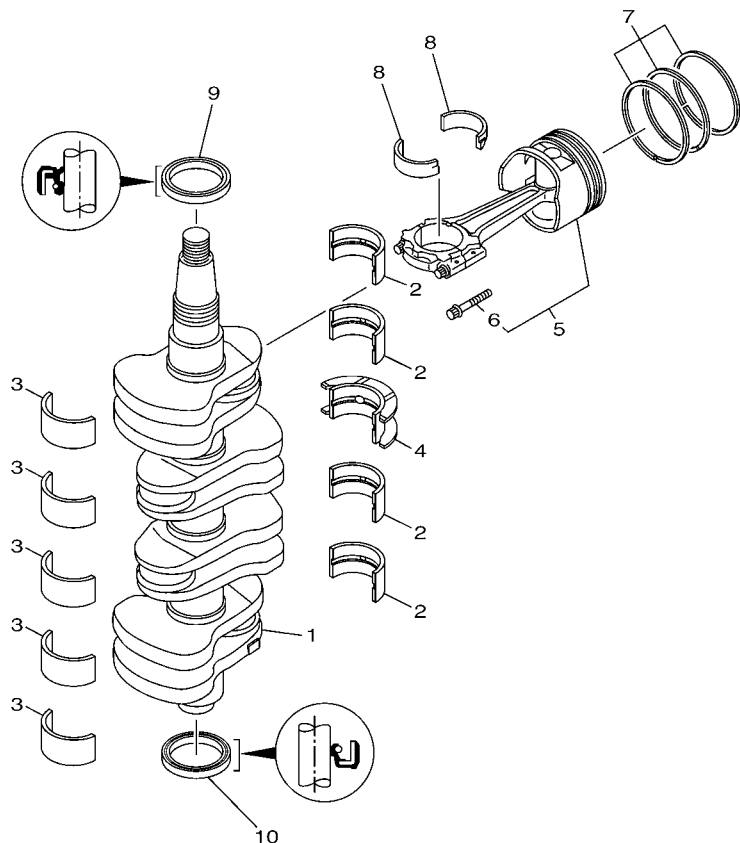

FIG. 2 CYLINDER & CRANKCASE 1 CILINDRO & CARTER 1

REF. NO.	PART NO. CODIGO Nº	DESCRIPTION DESCRIPCION	EHD	ED				REMARKS OBSERVACIONES
28	6G5-12416-00	VALVE, PRESSURE CONTROL VALVULA DE CONTROL DE PRESION	1	1				
29	90501-16M11	SPRING, COMPRESSION RESORTE DE COMPRESION	1	1				
30	90480-20M05	GROMMET TAPON	1	1				
31	67F-1246A-01-9S	COVER 1 CUBIERTA 1	1	1				
32	67F-12435-A0	GASKET EMPAQUE	1	1				
33	90119-06MA2	BOLT, WITH WASHER TORNILLO CON ARANDELA	3	3				
34	69J-11301-00	ANODE COVER ASSY CONJUNTO CUBIERTA DE ANODO	1	1				
35	67F-11325-01	.ANODE .ANODO	1	1				
36	67F-11328-00	.GROMMET, ANODE .TAPON	1	1				
37	90105-06M07	.BOLT, FLANGE .TORNILLO	1	1				
38	90430-06M03	.GASKET .JUNTA	1	1				
39	97575-08540	BOLT, WITH WASHER PERNO CON ARANDELA	1	1				
40	67F-1243A-00	HOSE 1 TUBO 1	1	1				
41	90465-11M10	CLAMP BRIDA	1	1				
42	90467-20M15	CLIP PRESILLA	1	1				
43	68V-11351-00	GASKET, CYLINDER JUNTA, DE CILINDRO	1	1				
44	5GH-13440-00	ELEMENT ASSY, OIL CLEANER ELEMENTO FILTRO DE ACEITE	1	1				
45	90401-20007	BOLT, UNION PERNO DE UNION	1	1				

FIG. 3 CRANKSHAFT & PISTON

CIGUENAL & PISTON



6D67110-K030

REF. NO.	PART NO. CODIGO Nº	DESCRIPTION DESCRIPCION	EHD	ED		REMARKS OBSERVACIONES
1	6D8-11411-00	CRANKSHAFT CIGUENAL	1	1		
2	6D8-11416-00	PLANE BEARING, CRANKSHAFT 1 COJINETE PLANO 1	4	4		UR GREEN UR GREEN
	6D8-11416-10	PLANE BEARING, CRANKSHAFT 1 COJINETE PLANO 1	4	4		UR BLUE UR BLUE
	6D8-11416-20	PLANE BEARING, CRANKSHAFT 1 COJINETE PLANO 1	4	4		UR RED UR RED
3	6D8-11417-00	PLANE BEARING, CRANKSHAFT 2 COJINETE PLANO 2	5	5		UR YELLOW UR YELLOW
	6D8-11417-10	PLANE BEARING, CRANKSHAFT 2 COJINETE PLANO 2	5	5		UR GREEN UR GREEN
	6D8-11417-20	PLANE BEARING, CRANKSHAFT 2 COJINETE PLANO 2	5	5		UR BLUE UR BLUE
	6D8-11417-30	PLANE BEARING, CRANKSHAFT 2 COJINETE PLANO 2	5	5		UR RED UR RED
4	6D8-11418-00	PLANE BEARING, CRANKSHAFT 3 COJINETE PLANO 3	1	1		UR GREEN UR GREEN
	6D8-11418-10	PLANE BEARING, CRANKSHAFT 3 COJINETE PLANO 3	1	1		UR BLUE UR BLUE
	6D8-11418-20	PLANE BEARING, CRANKSHAFT 3 COJINETE PLANO 3	1	1		UR RED UR RED
5	60C-W1164-20	PISTON/CON-ROD ASSY(STD) PISTON/BIELA COMPLETA(NORMA)	4	4		
	60C-W1164-30	PISTON/CON-ROD ASSY(0.25MM OS) PISTON/BIELA COMP. (0.25MM OS)	4	4		AP AP
6	K1C-A3275-00	.BOLT, CONNECTING ROD .TORNILLO DE BIELA	2	2		
7	60C-11603-00	PISTON RING SET (STD) JUEGO DE ANILLOS (NORMA)	4	4		
	60C-11604-00	PISTON RING SET (0.25MM O/S) JUEGO DE ANILLOS (0.25MM O/S)	4	4		AP AP
8	6D8-11656-00	PLANE BEARING, CONNECTING ROD COJINETE PLANO	8	8		UR YELLOW UR YELLOW
	6D8-11656-10	PLANE BEARING, CONNECTING ROD COJINETE PLANO	8	8		UR GREEN UR GREEN
	6D8-11656-20	PLANE BEARING, CONNECTING ROD COJINETE PLANO	8	8		UR BLUE UR BLUE
	6D8-11656-30	PLANE BEARING, CONNECTING ROD COJINETE PLANO	8	8		UR RED UR RED
9	93102-48008	OIL SEAL SELLO ACEITE	1	1		
10	93101-48001	OIL SEAL SELLO ACEITE	1	1		

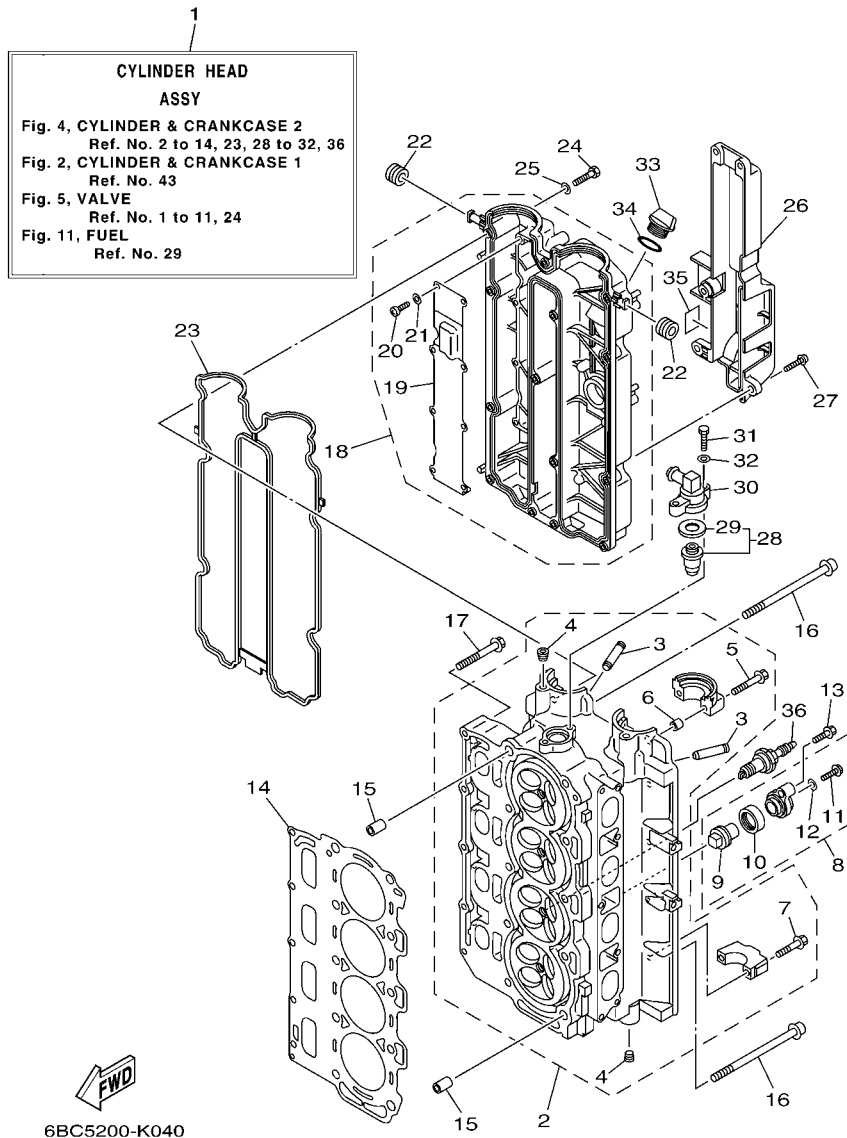
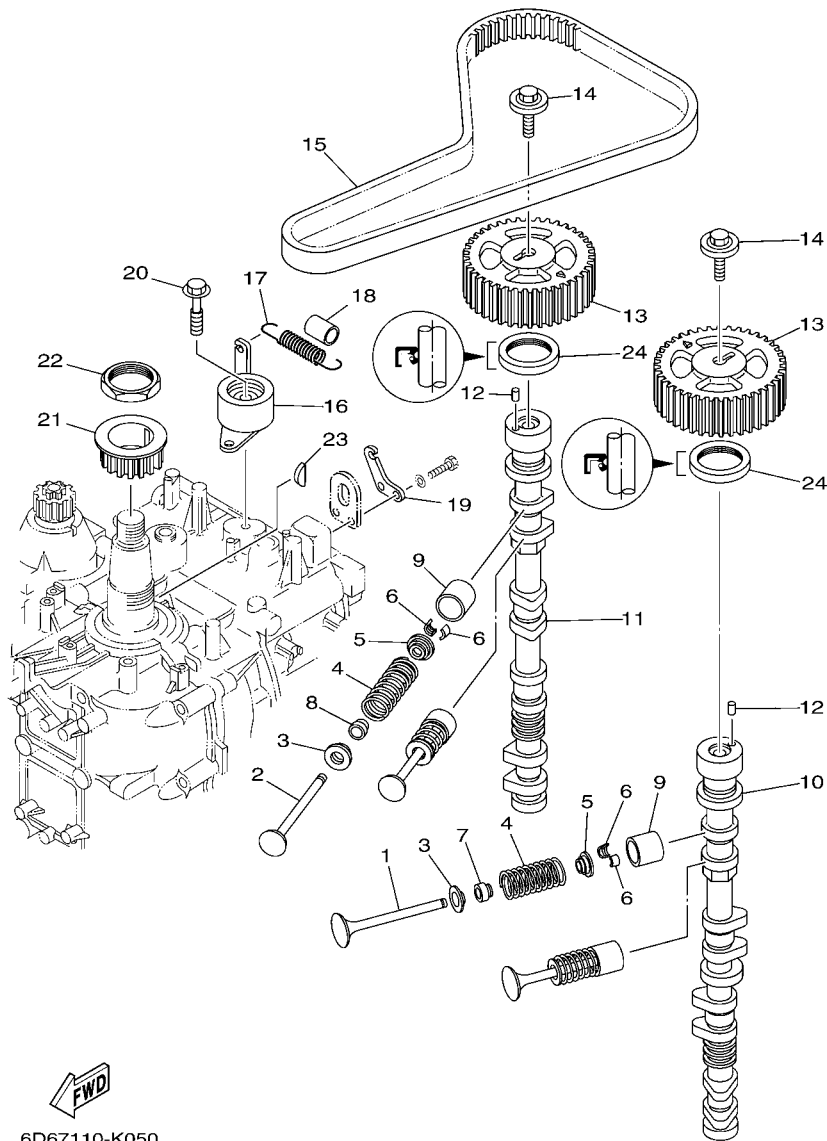

FIG. 4 CYLINDER & CRANKCASE 2 CILINDRO & CARTER 2

REF. NO.	PART NO. CODIGO Nº	DESCRIPTION DESCRIPCION	EHD	ED		REMARKS OBSERVACIONES
1	6D8-W009A-03-9S	CYLINDER HEAD ASSY CILINDRO CULATA COMPLETO	1	1		
2	6D8-11110-13-9S	CYLINDER HEAD ASSY CULATA DE CILINDRO COMPLETA	1	1		
3	67F-11133-10	.GUIDE, VALVE 1 .GUIA DE VALVULA 1	16	16		
4	90344-51019	.PLUG, TAPER SCREW .TAPON DE TORNILLO AHUSADO	4	4		
5	90119-07235	.BOLT/WASHER-CAM CAPS .TORNILLO CON ARANDELA	4	4		
6	91809-08006	.PIN, DOWEL .PASADOR DE CLAVIJA	4	4		
7	90119-07234	.BOLT, WITH WASHER .TORNILLO CON ARANDELA	16	16		
8	69J-11301-00	ANODE COVER ASSY CONJUNTO CUBIERTA DE ANODO	2	2		
9	67F-11325-01	.ANODE .ANODO	1	1		
10	67F-11328-00	.GROMMET, ANODE .TAPON	1	1		
11	90105-06M07	.BOLT, FLANGE .TORNILLO	1	1		
12	90430-06M03	.GASKET .JUNTA	1	1		
13	97575-08540	BOLT, WITH WASHER PERNO CON ARANDELA	2	2		
14	67F-11181-03	GASKET, CYLINDER HEAD 1 JUNTA, DE CULATA 1	1	1		
15	90387-10M08	COLLAR ESPACIADOR	2	2		
16	90155-10005	SCREW, FLAT FILLISTER TORNILLO CABEZA PLANA RAN.	10	10		
17	90119-08M91	BOLT, WITH WASHER TORNILLO CON ARANDELA	5	5		
18	6D8-11191-01-9S	COVER, CYLINDER HEAD 1 TAPA CULATA DE CILINDRO 1	1	1		
19	67F-11168-00	.COVER, BREATHER .CUBIERTA RESPIRADERO	1	1		
20	98507-04008	.SCREW, PAN HEAD .TORNILLO DE CABEZA CON PLANA	8	8		
21	92907-04600	.WASHER .ARANDELA	8	8		
22	90480-12314	GROMMET TAPON	2	2		
23	6D8-11356-01	SEAL, CYLINDER 2 RETEN ACEITE CILINDRO 2	1	1		
24	97095-06030	BOLT PERNO	14	14		
25	92995-06600	WASHER ARANDELA	14	14		
26	67F-11192-01	COVER, CYLINDER HEAD 2 TAPA CULATA DE CILINDRO 2	1	1		
27	90159-06M29	SCREW, WITH WASHER TORNILLO CON VALONA	5	5		



6D67110-K050

FIG. 5 VALVE

VALVULA

REF. NO.	PART NO. CODIGO Nº	DESCRIPTION DESCRIPCION	EHD	ED		REMARKS OBSERVACIONES
1	6D8-12111-00	VALVE, INTAKE VALVULA DE ADMISION	8	8		
2	6D8-12121-00	VALVE, EXHAUST VALVULA DE ESCAPE	8	8		
3	6D8-12116-00	SEAT, VALVE SPRING ASIENTO RESORTE DE VALVULA	16	16		
4	6D8-12113-00	SPRING, VALVE INNER RESORTE VALVULA INTERNA	16	16		
5	26H-12117-00	RETAINER, VALVE SPRING RETEN RESORTE DE VALVULA	16	16		
6	4G0-12118-00	COTTER, VALVE SEGURO DE VALVULA	32	32		
7	K0A-A3721-00	SEAL, VALVE STEM SELLO DE ACEITE VALVULA	8	8		
8	K0A-A3722-00	SEAL, VALVE STEM 2 SELLO DE ACEITE VALVULA 2	8	8		
9	6D8-12153-00	LIFTER, VALVE (12) LEVANTADOR DE VALVULA (12)	16	16		UR
	6D8-12153-10	LIFTER, VALVE (14) LEVANTADOR DE VALVULA (14)	16	16		UR
	6D8-12153-20	LIFTER, VALVE (16) LEVANTADOR DE VALVULA (16)	16	16		UR
	6D8-12153-30	LIFTER, VALVE (18) LEVANTADOR DE VALVULA (18)	16	16		UR
	6D8-12153-40	LIFTER, VALVE (20) LEVANTADOR DE VALVULA (20)	16	16		UR
	6D8-12153-50	LIFTER, VALVE (22) LEVANTADOR DE VALVULA (22)	16	16		UR
	6D8-12153-60	LIFTER, VALVE (24) LEVANTADOR DE VALVULA (24)	16	16		UR
	6D8-12153-70	LIFTER, VALVE (26) LEVANTADOR DE VALVULA (26)	16	16		UR
	6D8-12153-80	LIFTER, VALVE (28) LEVANTADOR DE VALVULA (28)	16	16		UR
	6D8-12153-90	LIFTER, VALVE (30) LEVANTADOR DE VALVULA (30)	16	16		UR
	6D8-12153-A0	LIFTER, VALVE (32) LEVANTADOR DE VALVULA (32)	16	16		UR
	6D8-12153-B0	LIFTER, VALVE (34) LEVANTADOR DE VALVULA (34)	16	16		UR
	6D8-12153-C0	LIFTER, VALVE (36) LEVANTADOR DE VALVULA (36)	16	16		UR
	6D8-12153-D0	LIFTER, VALVE (38) LEVANTADOR DE VALVULA (38)	16	16		UR
	6D8-12153-E0	LIFTER, VALVE (40) LEVANTADOR DE VALVULA (40)	16	16		UR
	6D8-12153-F0	LIFTER, VALVE (42) LEVANTADOR DE VALVULA (42)	16	16		UR
	6D8-12153-G0	LIFTER, VALVE (44) LEVANTADOR DE VALVULA (44)	16	16		UR
	6D8-12153-H0	LIFTER, VALVE (46) LEVANTADOR DE VALVULA (46)	16	16		UR
	6D8-12153-J0	LIFTER, VALVE (48) LEVANTADOR DE VALVULA (48)	16	16		UR

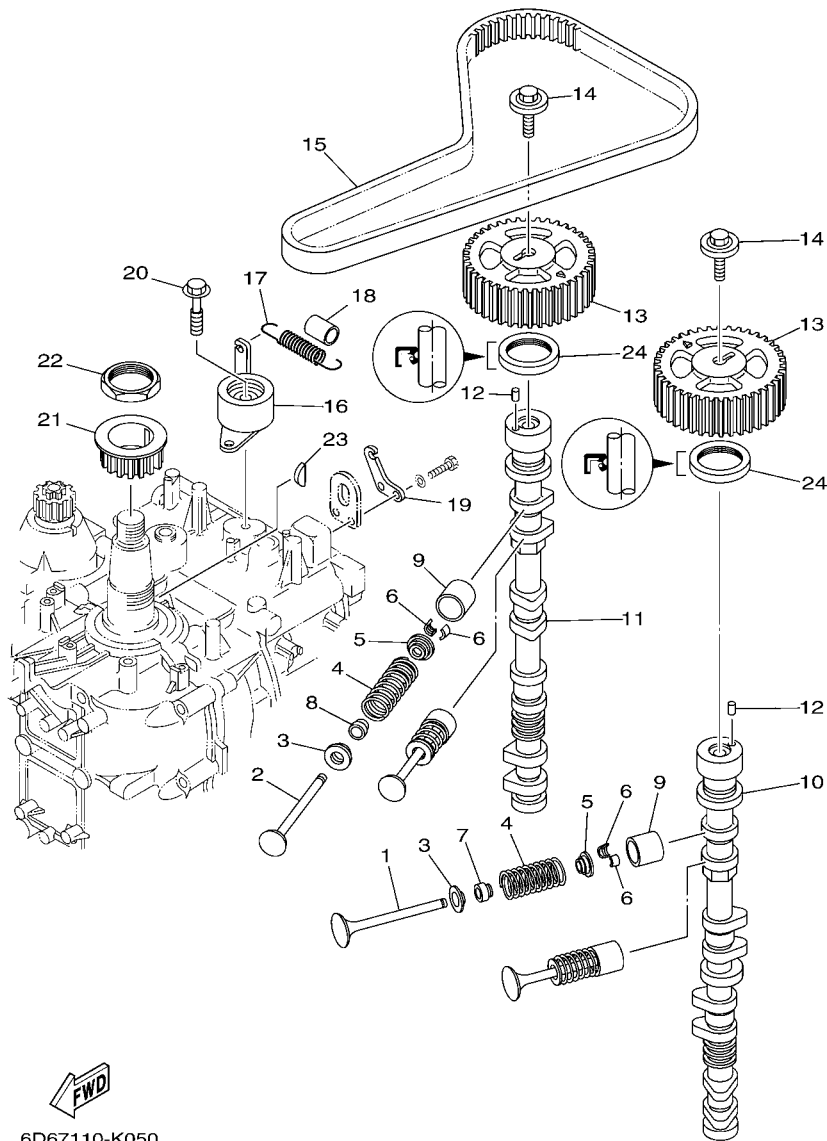

6D67110-K050

FIG. 5 VALVE

VALVULA

REF. NO.	PART NO. CODIGO Nº	DESCRIPTION DESCRIPCION	EHD	ED		REMARKS OBSERVACIONES
9	6D8-12153-K0	LIFTER, VALVE (50) LEVANTADOR DE VALVULA (50)	16	16		UR
	6D8-12153-L0	LIFTER, VALVE (52) LEVANTADOR DE VALVULA (52)	16	16		UR
	6D8-12153-M0	LIFTER, VALVE (54) LEVANTADOR DE VALVULA (54)	16	16		UR
	6D8-12153-N0	LIFTER, VALVE (56) LEVANTADOR DE VALVULA (56)	16	16		UR
	6D8-12153-P0	LIFTER, VALVE (58) LEVANTADOR DE VALVULA (58)	16	16		UR
	6D8-12153-R0	LIFTER, VALVE (60) LEVANTADOR DE VALVULA (60)	16	16		UR
	6D8-12153-S0	LIFTER, VALVE (62) LEVANTADOR DE VALVULA (62)	16	16		UR
	6D8-12153-T0	LIFTER, VALVE (64) LEVANTADOR DE VALVULA (64)	16	16		UR
	6D8-12153-U0	LIFTER, VALVE (66) LEVANTADOR DE VALVULA (66)	16	16		UR
	6D8-12153-V0	LIFTER, VALVE (68) LEVANTADOR DE VALVULA (68)	16	16		UR
10	6D8-12171-00	CAMSHAFT 1 ARBOL DE LEVAS 1	1	1		
11	6D8-12181-00	CAMSHAFT 2 ARBOL DE LEVAS 2	1	1		
12	93605-10108	PIN, DOWEL PASADOR DE CLAVIJA	2	2		
13	67F-11537-00	GEAR, DRIVEN ENGRANAJE TRACCION	2	2		
14	90119-10050	BOLT, WITH WASHER TORNILLO CON ARANDELA	2	2		
15	67F-46241-00	BELT CORREA	1	1		
16	67F-11590-00	TENSIONER ASSY TENSOR COMPLET	1	1		
17	90506-16M39	SPRING, TENSION RESORTE DE TENSION	1	1		
18	90445-15M03	HOSE (L23) TUBO (L23)	1	1		
19	67F-11595-00	PLATE, VALVE PLACA DE VALVULA	1	1		
20	90119-10M72	BOLT, WITH WASHER TORNILLO CON ARANDELA	1	1		
21	6D8-11536-00	GEAR, DRIVE ENGRANAJE TRACCION	1	1		
22	90170-40008	NUT TUERCA	1	1		
23	90280-04008	KEY, WOODRUFF CUNA WOODRUFF	1	1		
24	93102-38008	OIL SEAL SELLO ACEITE	2	2		

FIG. 6 INTAKE 1

ADMISION 1

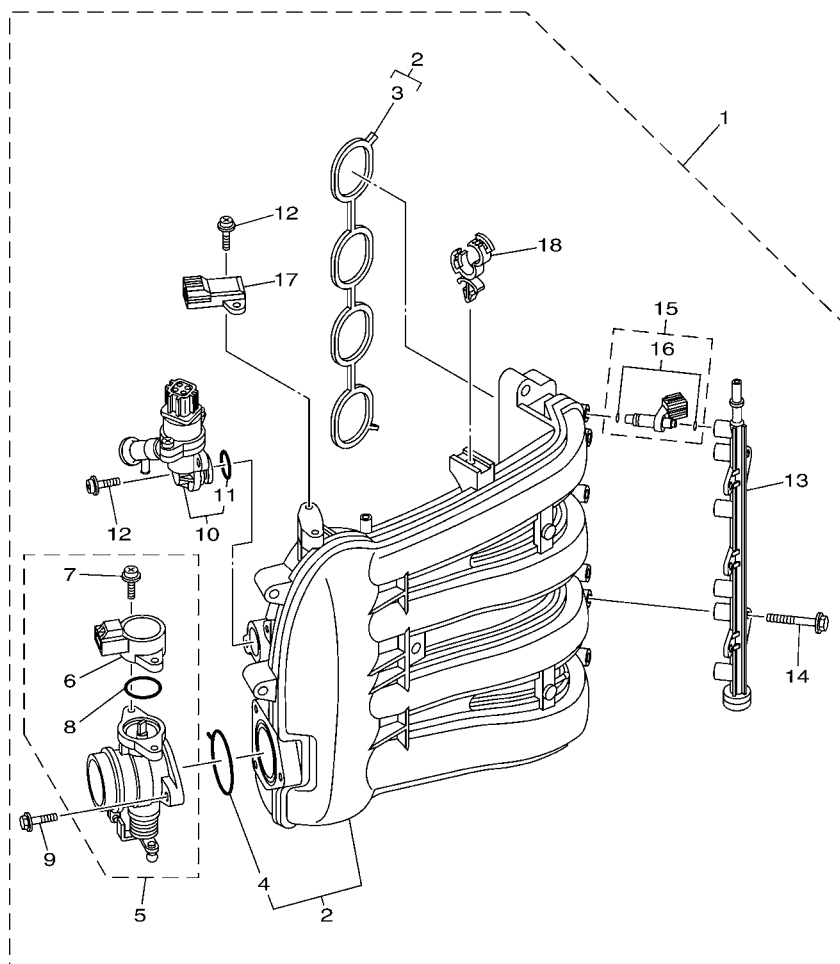

6D81100-D060

REF. NO.	PART NO. CODIGO Nº	DESCRIPTION DESCRIPCION	EHD	ED				REMARKS OBSERVACIONES
1	6D8-14200-00	INTAKE ASSY ADMISION COMPL.	1	1				
2	6D8-13641-00	..MANIFOLD 1 ..MULTIPLE 1	1	1				
3	6D8-13645-00	..GASKET, MANIFOLD 1 ..EMPAQUE	1	1				
4	6D8-13557-00	..GASKET ..EMPAQUE	1	1				
5	6D8-13750-00	..THROTTLE BODY ASSY ..CAJA DE ACELERADOR COMPL.	1	1				
6	6C5-85885-00	..THROTTLE SENSOR ASSY ..TERMICA SENSORIO	1	1				
7	6C5-81145-00	..SCREW 1 ..TORNILLO 1	2	2				
8	6C5-8182L-00	..O-RING 1 ..ANILLO EN O	1	1				
9	6C5-14496-00	..BOLT ..PERNO	3	3				
10	6D8-13105-01	..CONTROL VALVE ASSY ..VALVULA DE CONTROL COMPLET	1	1				
11	6C5-14397-00	..O-RING ..ANILLO O	1	1				
12	6C5-81146-00	..SCREW 2 ..TORNILLO 2	4	4				
13	6D8-13161-00	..PIPE, DELIVERY 1 ..TUBO CONDUCTOR 1	1	1				
14	6C5-14446-00	..BOLT ..PERNO	2	2				
15	6D8-13761-00	..INJECTOR ..INYECTOR	4	4				
16	6C5-1410B-00	..PACKING KIT ..JUEGO DE EMPAQUE	1	1				
17	68F-83688-00	..SENSOR ASSY ..SENSOR COMP.	1	1				
18	90464-18246	..CLAMP ..BRIDA	1	1				

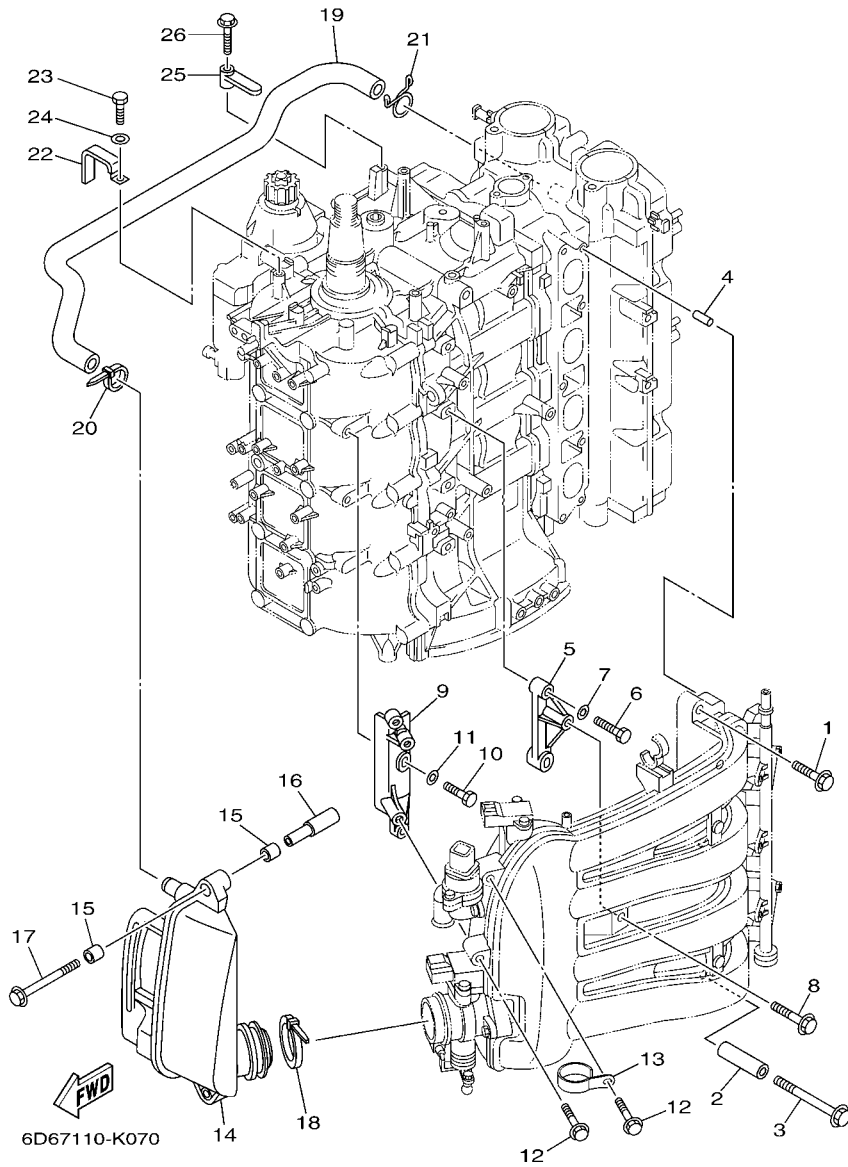
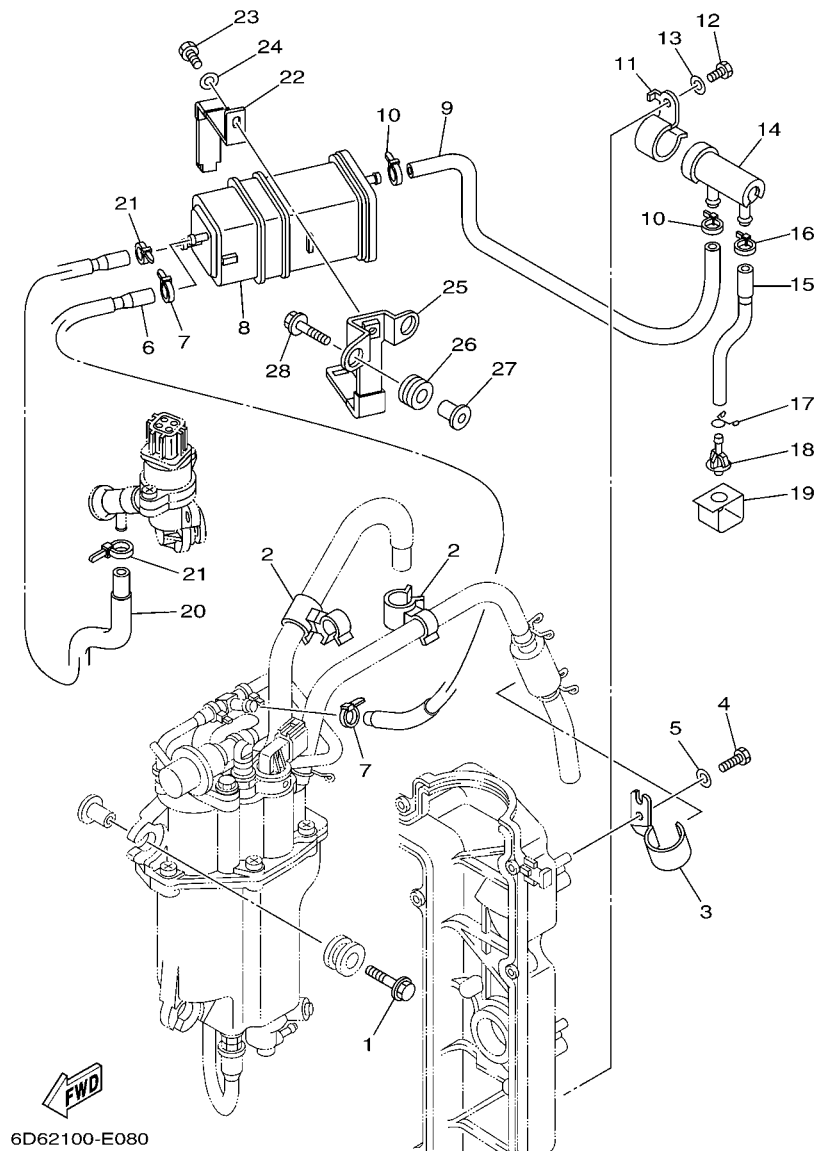

FIG. 7 INTAKE 2

ADMISION 2

REF. NO.	PART NO. CODIGO Nº	DESCRIPTION DESCRIPCION	EHD	ED				REMARKS OBSERVACIONES
1	90119-08069	BOLT, WITH WASHER TORNILLO CON ARANDELA	4	4				
2	90387-08033	COLLAR ESPACIADOR	1	1				
3	90119-08M03	BOLT, WITH WASHER TORNILLO CON ARANDELA	1	1				
4	91690-50014	PIN, SPRING PASADOR DE RESORTE	2	2				
5	6D8-14291-00	BRACKET 1 SOPORTE 1	1	1				
6	97095-06030	BOLT PERNO	2	2				
7	92995-06600	WASHER ARANDELA	2	2				
8	90119-06087	BOLT, WITH WASHER TORNILLO CON ARANDELA	1	1				
9	6D8-14292-00	BRACKET 2 SOPORTE 2	1	1				
10	97095-06020	BOLT PERNO	2	2				
11	92995-06600	WASHER ARANDELA	2	2				
12	90119-06087	BOLT, WITH WASHER TORNILLO CON ARANDELA	2	2				
13	6D8-13782-00	STAY SOPORTE	1	1				
14	6D6-14440-00	SILENCER ASSY, INTAKE SILENCIADOR COMPL DE ADMISION	1	1				
15	90386-08001	BUSH BUJE	4	4				
16	90387-07013	COLLAR ESPACIADOR	2	2				
17	90119-06113	BOLT, WITH WASHER TORNILLO CON ARANDELA	2	2				
18	90464-76001	CLAMP BRIDA	1	1				
19	6D8-15373-00	PIPE, BREATHER MANGUELA DE RESPIRADERO	1	1				
20	90465-11M59	CLAMP BRIDA	1	1				
21	90467-20M15	CLIP PRESILLA	1	1				
22	90465-12M03	CLAMP BRIDA	1	1				
23	97095-06012	BOLT PERNO	1	1				
24	92995-06600	WASHER ARANDELA	1	1				
25	6D8-82544-00	CLAMP GRAMPA	1	1				
26	95895-06025	BOLT, FLANGE TORNILLO DE REBORDE	1	1				



6D62100-E080

FIG. 8 INTAKE 3

ADMISION 3

REF. NO.	PART NO. CODIGO Nº	DESCRIPTION DESCRIPCION	EHD	ED	REMARKS OBSERVACIONES
1	90119-06M08	BOLT, WITH WASHER TORNILLO CON ARANDELA	3	3	
2	90464-15007	CLAMP BRIDA	2	2	
3	6D8-13428-01	BRACKET, STRAINER 1 SOPORTE COLADOR 1	1	1	
4	97095-06012	BOLT PERNO	1	1	
5	92995-06600	WASHER ARANDELA	1	1	
6	6D8-24314-01	PIPE 4 TUBO 4	1	1	
7	90465-11M10	CLAMP BRIDA	2	2	
8	69J-24170-00	CANISTER ASSY FRANJA DE DEPOSITO DE COMBUST.	1	1	
9	6D8-24315-00	PIPE 5 TUBO DE DESAGUE	1	1	
10	90465-11M10	CLAMP BRIDA	2	2	
11	6D8-2417H-01	CLAMP 1 GRAMPA 1	1	1	
12	97095-06010	BOLT PERNO	1	1	
13	92995-06600	WASHER ARANDELA	1	1	
14	69J-24502-00	FILTER, FUEL FILTRO	1	1	
15	6D8-24316-00	PIPE 6 TUBO 6	1	1	
16	90465-11M10	CLAMP BRIDA	1	1	
17	90467-09M03	CLIP PRESILLA	1	1	
18	69J-44391-00	NIPPLE, HOSE NIPLE MANGUERA	1	1	
19	6D8-2413X-01	PLATE PLACA	1	1	
20	6D8-24317-01	PIPE 7 TUBO 7	1	1	
21	90465-11M10	CLAMP BRIDA	2	2	
22	69J-2419A-01	HOLDER SOSTEN	1	1	
23	97095-06016	BOLT PERNO	1	1	
24	92995-06600	WASHER ARANDELA	1	1	
25	6D8-2134X-00	BRACKET, CANISTER SOPORTE	1	1	
26	90480-10M23	GROMMET TAPON	2	2	
27	90387-06M60	COLLAR ESPACIADOR	2	2	

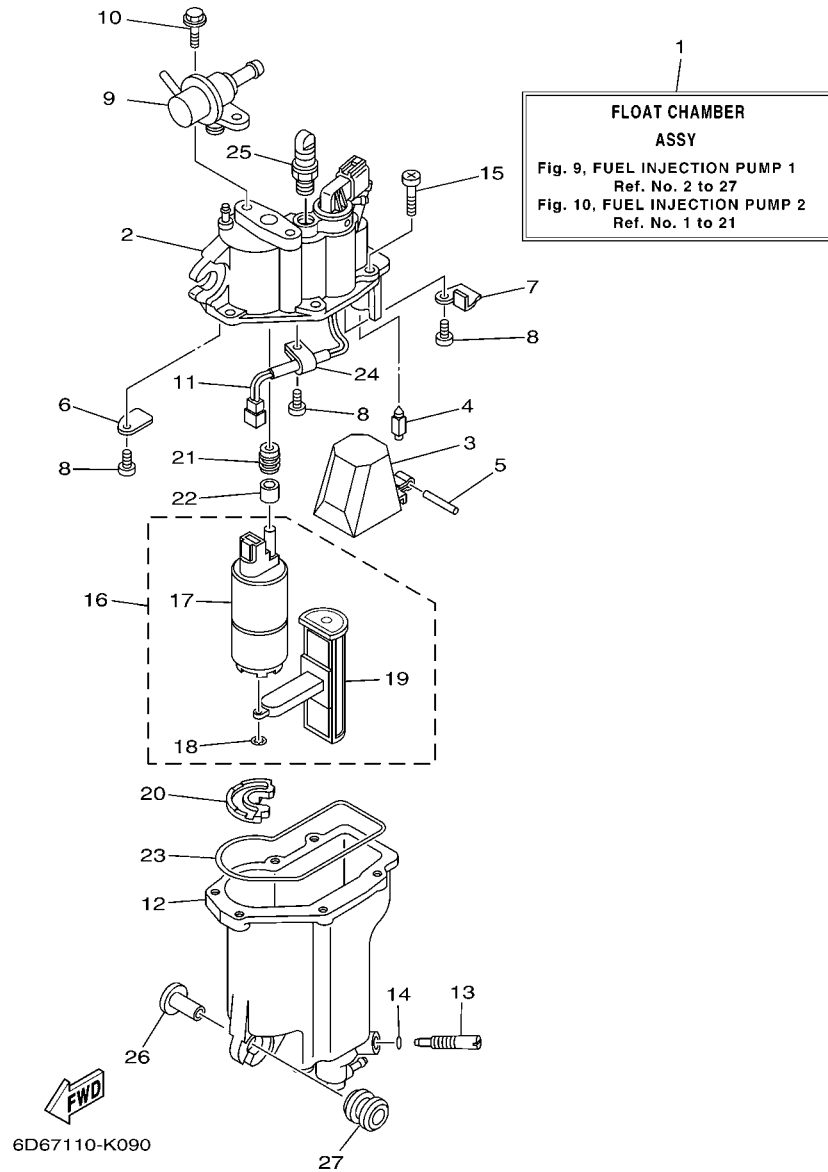
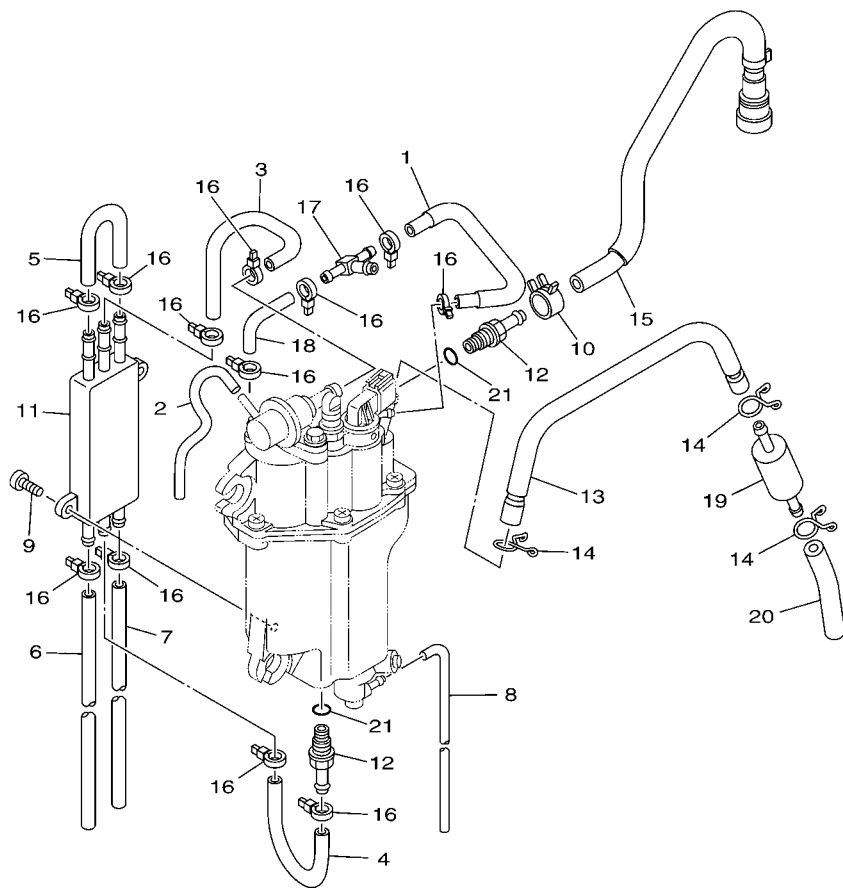

FIG. 9 FUEL INJECTION PUMP 1 BOMBA DE INYECTOR 1

REF. NO.	PART NO. CODIGO Nº	DESCRIPTION DESCRIPCION	EHD	ED			REMARKS OBSERVACIONES
1	6D8-14180-20	FLOAT CHAMBER ASSY CAMARA DE BOIA COMPLETE	1	1			
2	6D8-14182-00	COVER, FLOAT CHAMBER TAPA DE CAMARA DE BOIA	1	1			
3	6C5-14985-00	FLOAT BOIA	1	1			
4	6C5-14546-00	VALVE, NEEDLE VALVULA DE AGUJA	1	1			
5	6C5-14386-00	PIN, FLOAT PASADOR DE BOIA	1	1			
6	6C5-2441R-00	PLATE, BAFFLE 1 PLACA DEFLECTORA 1	1	1			
7	6C5-2441T-00	PLATE, BAFFLE 2 PLACA DEFLECTORA 2	1	1			
8	6C5-24453-00	SCREW TORNILLO	3	3			
9	6C5-13906-01	REGULATOR, PRESSURE REGULADOR	1	1			
10	6C5-24592-00	BOLT TORNILLO	2	2			
11	6C5-87226-00	WIRE HARNESS ASSY CONJUNTO DE CABLES	1	1			
12	6D8-14960-00	BODY ASSY CAJA COMPL.	1	1			
13	6C5-14191-00	PLUG, DRAIN TORNILLO, DE DRENAJE	1	1			
14	6C5-14397-00	O-RING ANILLO O	1	1			
15	6C5-14567-00	SCREW TORNILLO	6	6			
16	6C5-13910-00	FUEL PUMP ASSY BOMBA DE COMBUSTIBLE COMPLETE	1	1			
17	6C5-13907-00	.FUEL PUMP COMP. .BOMBA DE COMBUSTIBLE COMPLETE	1	1			
18	6C5-14127-00	.CLIP .PRESILLA	1	1			
19	6C5-13915-00	.FILTER .FILTRO	1	1			
20	6C5-13593-00	DAMPER COJINETE DE RODILLOS	1	1			
21	6C5-13781-00	DAMPÉR, PUMP AMORTIGUADOR DE BOMBA	1	1			
22	6C5-13716-00	COLLAR COLLAR	1	1			
23	6C5-14984-00	GASKET, FLOAT CHAMBER EMPAQUE CAMARA DE BOIA	1	1			
24	6C5-21337-00	CLAMP, CABLE GRAMPA DE CABLE	1	1			
25	6C5-14225-00	CAP TAPA	1	1			
26	90387-06M69	COLLAR ESPACIADOR	3	3			
27	90480-09M12	GROMMET TAPON	3	3			

FIG. 10 FUEL INJECTION PUMP 2

BOMBA DE INYECTOR 2



6D67110-K100

REF. NO.	PART NO. CODIGO Nº	DESCRIPTION DESCRIPCION	EHD	ED				REMARKS OBSERVACIONES
1	6D8-13546-01	HOSE 2 SELLO	1	1				
2	6D8-13542-01	HOSE, VACUUM SENSING 1 MANGUERA, DE VACIO 1	1	1				
3	6C5-24321-00	PIPE 10 TUBO 10	1	1				
4	6C5-24322-00	PIPE 11 TUBO 11	1	1				
5	6C5-24323-00	PIPE 12 TUBO 12	1	1				
6	6D8-24324-01	PIPE 13 TUBO 13	1	1				
7	6D8-24325-10	PIPE 14 TUBO 14	1	1				
8	6BG-14149-00	PIPE TUBO	1	1				
9	6C5-24444-00	SCREW TORNILLO	2	2				
10	6C5-13577-00	CLIP PRESILLA	1	1				
11	6C5-21841-00	COOLER ENFRIADOR	1	1				
12	6C5-14251-00	NIPPLE NIPLE	2	2				
13	6D8-14148-00	PIPE TUBO	1	1				
14	6C5-24387-00	CLIP MORDAZA	3	3				
15	6D8-13974-00	PIPE, FUEL 4 TUBO, COMBUSTIBLE 4	1	1				
16	90465-11M10	CLAMP BRIDA	12	12				
17	6C5-24379-00	PIPE, JOINT 4 TUBO DE UNION 4	1	1				
18	6C5-13545-00	HOSE 1 SELLO	1	1				
19	6C5-24251-00	STRAINER 1 COLADOR 1	1	1				
20	6D8-2451B-00	HOSE, FUEL INLET TUBO	1	1				
21	6C5-13739-00	O-RING ANILLO O	2	2				

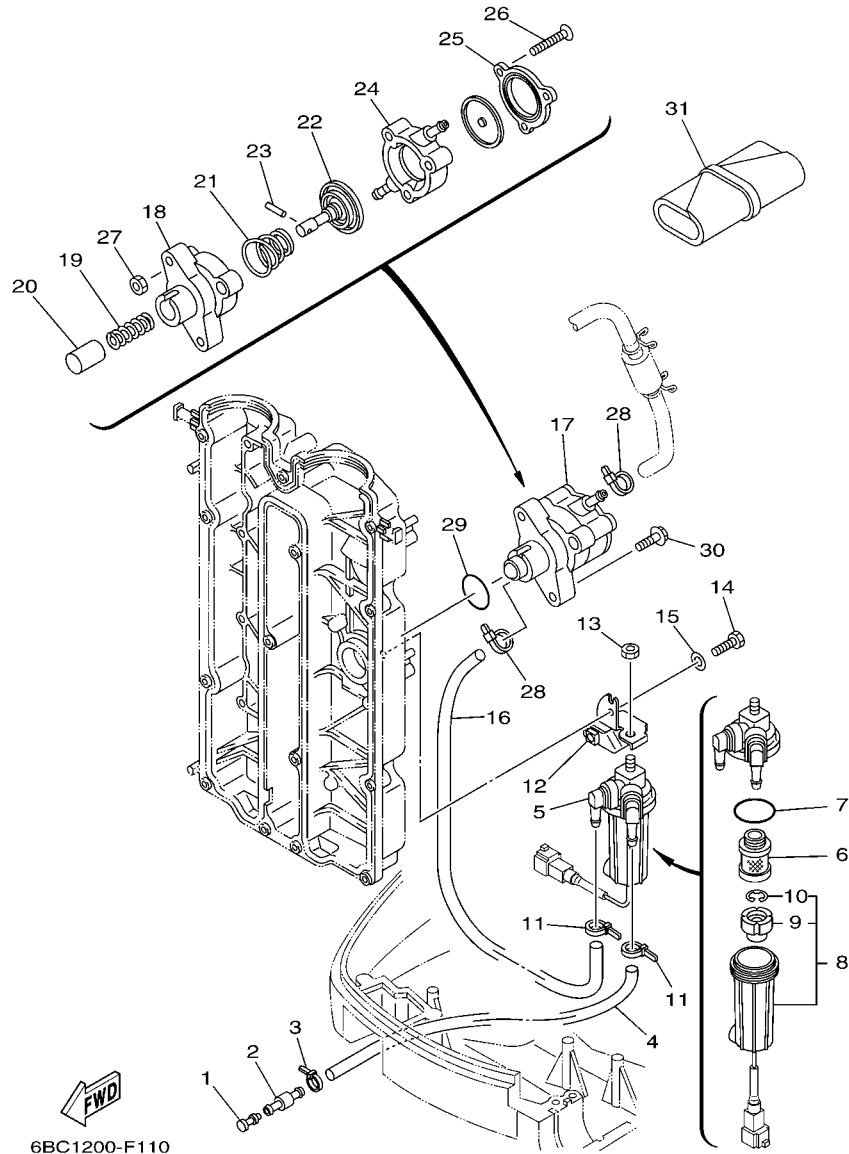

6BC1200-F110

FIG. 11 FUEL

COMBUSTIBLE

REF. NO.	PART NO. CODIGO Nº	DESCRIPTION DESCRIPCION	EHD	ED				REMARKS OBSERVACIONES
1	689-85547-00	DAMPER AMORTIGUADOR	1	1				
2	6R3-24377-00	PIPE, JOINT 2 TUBO DE UNION 2	1	1				
3	90465-11M10	CLAMP BRIDA	1	1				
4	90445-13M27	HOSE (L950) TUBO (L950)	1	1				
5	6D8-24560-00	FILTER ASSY FILTRO COMPLETO	1	1				
6	6D8-24563-00	.ELEMENT, FILTER .ELEMENTO DEL FILTRO	1	1				
7	6D8-24564-00	.GASKET .EMPAQUE	1	1				
8	6D8-24562-00	.CUP, FILTER .COPA DE FILTRO	1	1				
9	6D8-24469-00	..FLOAT, WATER LEVEL ..BOIA	1	1				
10	6D8-24519-00	..CLIP ..PRESILLA	1	1				
11	90465-11M10	CLAMP BRIDA	2	2				
12	6D8-24566-00	BRACKET, FILTER SOPORTE DEL FILTRO	1	1				
13	95380-08600	NUT TUERCA	1	1				
14	97095-06016	BOLT PERNO	1	1				
15	92995-06600	WASHER ARANDELA	1	1				
16	6D8-24311-00	PIPE, FUEL 1 TUBO DE COMBUSTIBLE 1	1	1				
17	6D8-24410-00	FUEL PUMP ASSY BOMBA DE COMBUSTIBLE COMPLETA	1	1				
18	68V-24412-00	.BODY 1 .CUERPO 1	1	1				
19	68V-24454-00	.SPRING .RESORTE	1	1				
20	63P-13131-00	.PLUNGER .ESPACIADOR	1	1				
21	68V-24423-00	.SPRING, DIAPHRAGM .RESORTE DE DIAFRAGMA	1	1				
22	68V-24411-00	.DIAPHRAGM .DIAFRAGMA	1	1				
23	68V-24374-00	.PIN .PASADOR	1	1				
24	68V-24413-00	.BODY 2 .CUERPO 2	1	1				
25	6D8-24414-00	.BODY 3 .CUERPO 3	1	1				
26	68V-24444-00	.SCREW .TORNILLO	3	3				
27	68V-24149-00	.NUT .TUERCA	3	3				

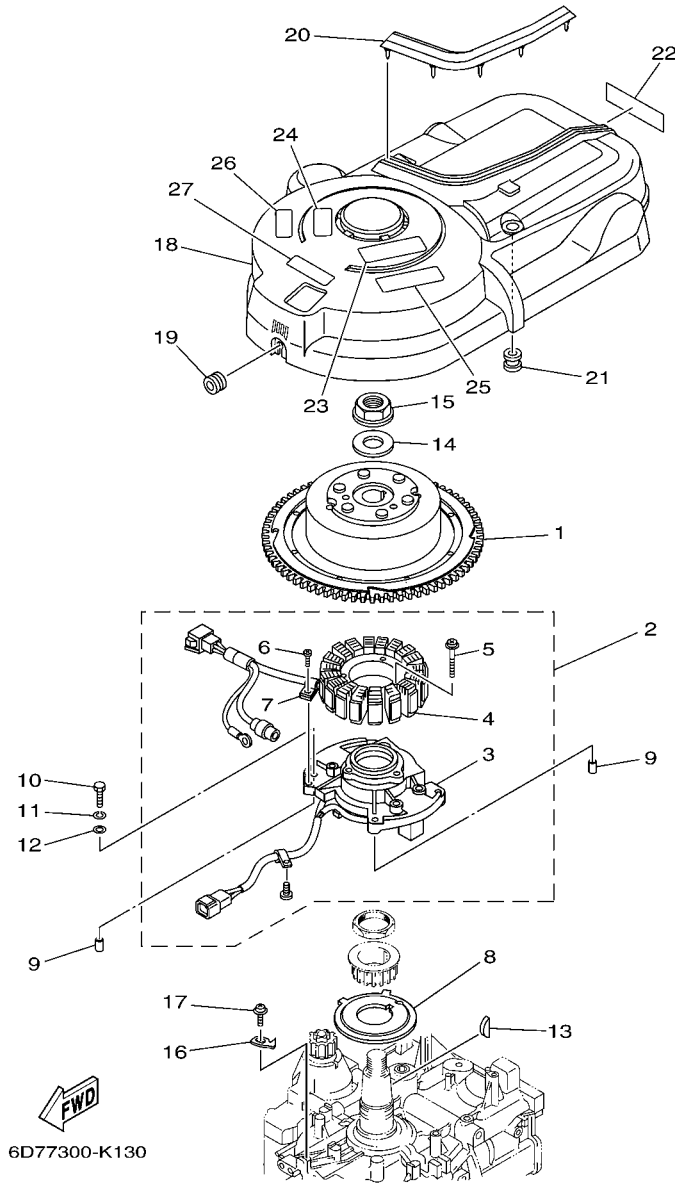

6D77300-K130

FIG. 12 GENERATOR

GENERADOR

REF. NO.	PART NO. CODIGO Nº	DESCRIPTION DESCRIPCION	EHD	ED				REMARKS OBSERVACIONES
1	6D8-81450-00	ROTOR ASSY ROTOR COMPLETO	1	1				
2	6D8-81460-00	BASE ASSY CONJUNTO BASE	1	1				
3	6D8-85580-00	.COIL, PULSER .BOBINA DE PULSACION	1	1				
4	6D8-81410-00	.STATOR ASSY .ESTATOR COMPLETO	1	1				
5	63D-81345-20	.SCREW, WITH WASHER (M6X30) .TORNILLO, CON ARANDELA (M6X30)	3	3				
6	97607-04110	.SCREW, WITH WASHER .TORNILLO CAB CON PLANA C/ARAN	1	1				
7	445-81328-20	.CLAMP .GRAMPA	1	1				
8	68V-81673-00	ROTOR ROTOR	1	1				
9	99530-08012	PIN, DOWEL PASADOR, DE ESPIGA	2	2				
10	97095-06030	BOLT PERNO	4	4				
11	92995-06100	WASHER, SPRING ARANDELA	4	4				
12	92995-06600	WASHER ARANDELA	4	4				
13	90280-05015	KEY, WOODRUFF CUNA WOODRUFF	1	1				
14	90201-24014	WASHER, PLATE ARANDELA PLANA	1	1				
15	90179-24002	NUT TUERCA	1	1				
16	6D8-81332-00	PLATE, TIMING PLACA REGULADOR DE TIEMPO	1	1				
17	97985-06210	SCREW, WITH WASHER TORNILLO, CON ARANDELA	1	1				
18	6D8-81337-00	COVER, FLYWHEEL CUBIERTA DE VOLANTE	1	1				
19	90480-12314	GROMMET TAPON	1	1				
20	6D8-85547-00	DAMPER AMORTIGUADOR	1	1				
21	663-82317-01	DAMPÉR, IGNITION COIL AMORTIGUADOR BOBINA ENCENDIDO	2	2				
22	68V-13437-62	MARK, CAUTION MARKER	1	1				
23	6AH-81995-40	LABEL, WARNING ETIQUETA DE PRECAUCION	1	1				
24	6AH-81995-50	LABEL, WARNING ETIQUETA DE PRECAUCION	1	1				
25	6AH-81994-40	LABEL, SAFETY ETIQUETA DE SEGURIDAD	1	1				
26	6AH-81994-50	LABEL, SAFETY ETIQUETA DE SEGURIDAD	1	1				
27	6AG-81996-00	MARK MARCA		1				

FIG. 13 ELECTRICAL 1

EQUIPO ELECTRICO 1

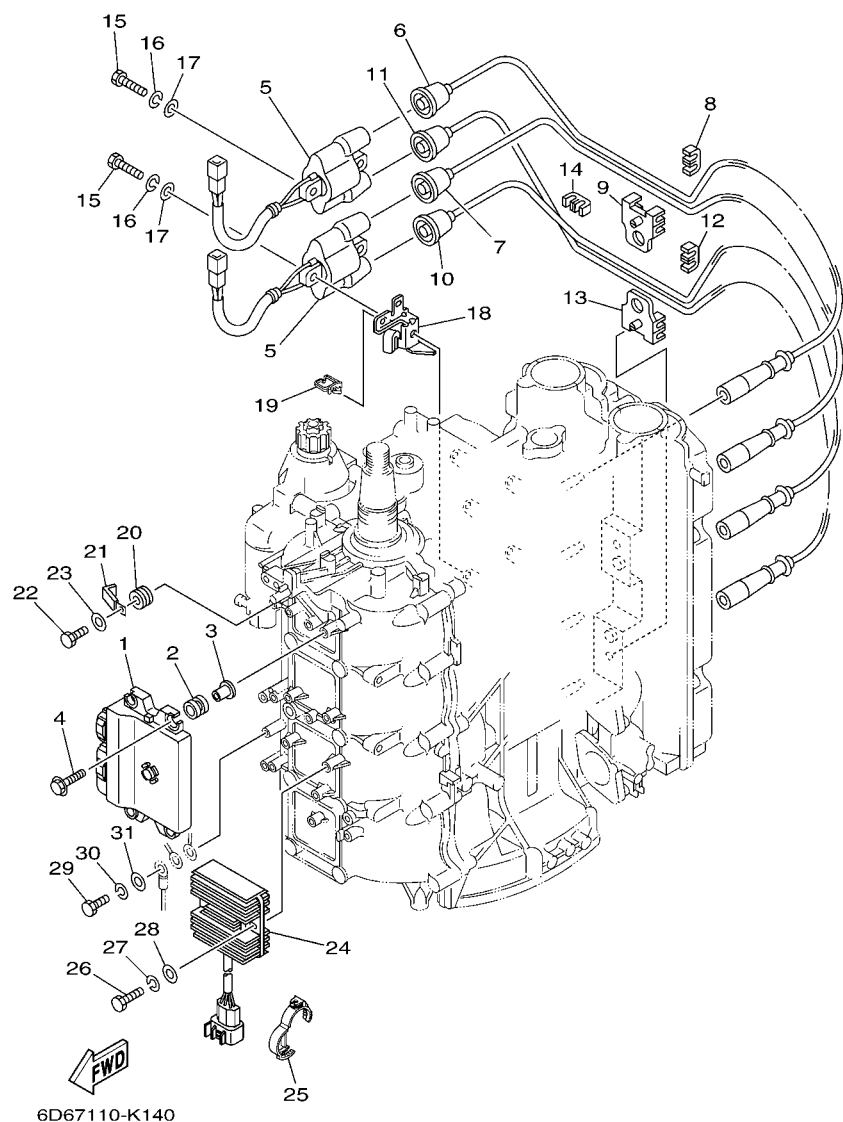

REF. NO.	PART NO. CODIGO Nº	DESCRIPTION DESCRIPCION	EHD	ED			REMARKS OBSERVACIONES
1	6BC-8591A-02	ENGINE CONTROL UNIT ASSY UNIDAD CONTROL	1	1			
2	68V-82317-00	DAMPER, IGNITION COIL AMORTIGUADOR BOBINA ENCENDIDO	4	4			
3	90387-06119	COLLAR ESPACIADOR	4	4			
4	90119-06M59	BOLT, WITH WASHER TORNILLO CON ARANDELA	4	4			
5	63P-82310-01	IGNITION COIL ASSY BOBINA DE ENCENDIDO COMPLETA	2	2			
6	67F-82341-00	CORD, HIGH TENSION 1 CABLE DE ALTA TENSION 1	1	1			#1
7	67F-82342-00	CORD, HIGH TENSION 2 CABLE DE ALTA TENSION 2	1	1			#2
8	67F-82361-00	CLAMP, CORD GRAMPA DE CABLE	1	1			
9	67F-82362-00	CLAMP, CORD 2 GRAMPA DE CABLE 2	1	1			
10	67F-82343-00	CORD, HIGH TENSION 3 CABLE DE ALTA TENSION 3	1	1			#3
11	67F-82344-00	CORD, HIGH TENSION 4 CABLE DE ALTA TENSION 4	1	1			#4
12	67F-82361-00	CLAMP, CORD GRAMPA DE CABLE	1	1			
13	67F-82362-00	CLAMP, CORD 2 GRAMPA DE CABLE 2	1	1			
14	67F-82361-00	CLAMP, CORD GRAMPA DE CABLE	1	1			
15	97095-06025	BOLT PERNO	4	4			
16	92995-06100	WASHER, SPRING ARANDELA	4	4			
17	92995-06600	WASHER ARANDELA	4	4			
18	6D8-82388-01	PLATE PLACA	2	2			
19	90464-08004	CLAMP BRIDA	2	2			
20	90480-14329	GROMMET TAPON	1	1			
21	90465-08M23	CLAMP BRIDA	1	1			
22	97095-06014	BOLT PERNO	1	1			
23	92995-06600	WASHER ARANDELA	1	1			
24	6D8-81960-10	RECTIFIER & REGULATOR ASSY RECTIFICADOR Y REGULADOR	1	1			
25	90464-30003	CLAMP BRIDA	1	1			
26	97095-06025	BOLT PERNO	2	2			
27	92995-06100	WASHER, SPRING ARANDELA	2	2			

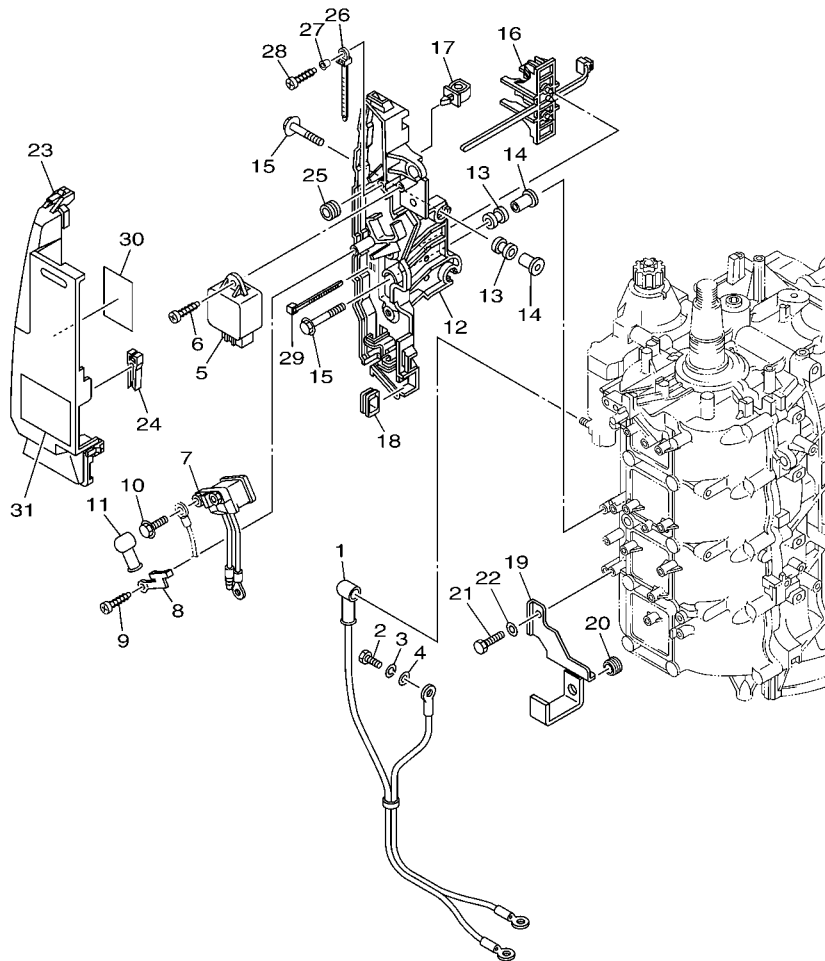

6CK3300-K140

FIG. 14 ELECTRICAL 2

EQUIPO ELECTRICO 2

REF. NO.	PART NO. CODIGO Nº	DESCRIPTION DESCRIPCION	EHD	ED			REMARKS OBSERVACIONES
1	68V-82105-00	WIRE HARNESS ARNES DE CABLES	1	1			
2	97013-06020	BOLT PERNO	1	1			
3	92903-06100	WASHER, SPRING RONDANA SENCILLA	1	1			
4	92903-06600	WASHER, PLATE RONDANA SENCILLA	1	1			
5	60E-81950-00	RELAY ASSY RELE COMPLETO	1	1			
6	97780-60625	SCREW, TAPPING TORNILLO DE CABEZA DE CONO ACH	1	1			
7	68V-8194A-00	RELAY RELE	1	1			
8	68V-81953-00	STAY, RELAY SOPORTE DE RELE	1	1			
9	97780-60620	SCREW, TAPPING TORNILLO DE CABEZA DE CONO ACH	1	1			
10	97595-06610	BOLT, WITH WASHER PERNO CON ARANDELA	2	2			
11	6G5-82119-00	COVER, LEAD WIRE CUBIERTA DE CABLE CONDUCTOR	2	2			
12	68V-81948-02	BRACKET SOPORTE	1	1			
13	6A0-82317-00	DAMPER, IGNITION COIL AMORTIGUADOR BOBINA ENCENDIDO	5	5			
14	90387-06119	COLLAR ESPACIADOR	5	5			
15	90119-06M59	BOLT, WITH WASHER TORNILLO CON ARANDELA	5	5			
16	68V-82594-00	CLAMP GRAMPA	1	1			
17	90464-12M58	CLAMP BRIDA	1	1			
18	6D8-81518-00	GROMMET ANILLO PROTECTOR	1	1			
19	6D8-81528-02	CLAMP 1 GRAMPA 1	1	1			
20	90480-13M24	GROMMET TAPON	1	1			
21	97095-06014	BOLT PERNO	1	1			
22	92995-06600	WASHER ARANDELA	1	1			
23	68V-81942-03	COVER CUBIERTA	1	1			
24	67F-2812A-00	PULLER, FUSE TIRADOR DE FUSIBLE	1	1			
25	6A0-82317-00	DAMPER, IGNITION COIL AMORTIGUADOR BOBINA ENCENDIDO	1	1			
26	90465-12M53	CLAMP BRIDA	1	1			
27	90387-06M05	COLLAR ESPACIADOR	1	1			

FIG. 14 ELECTRICAL 2

EQUIPO ELECTRICO 2

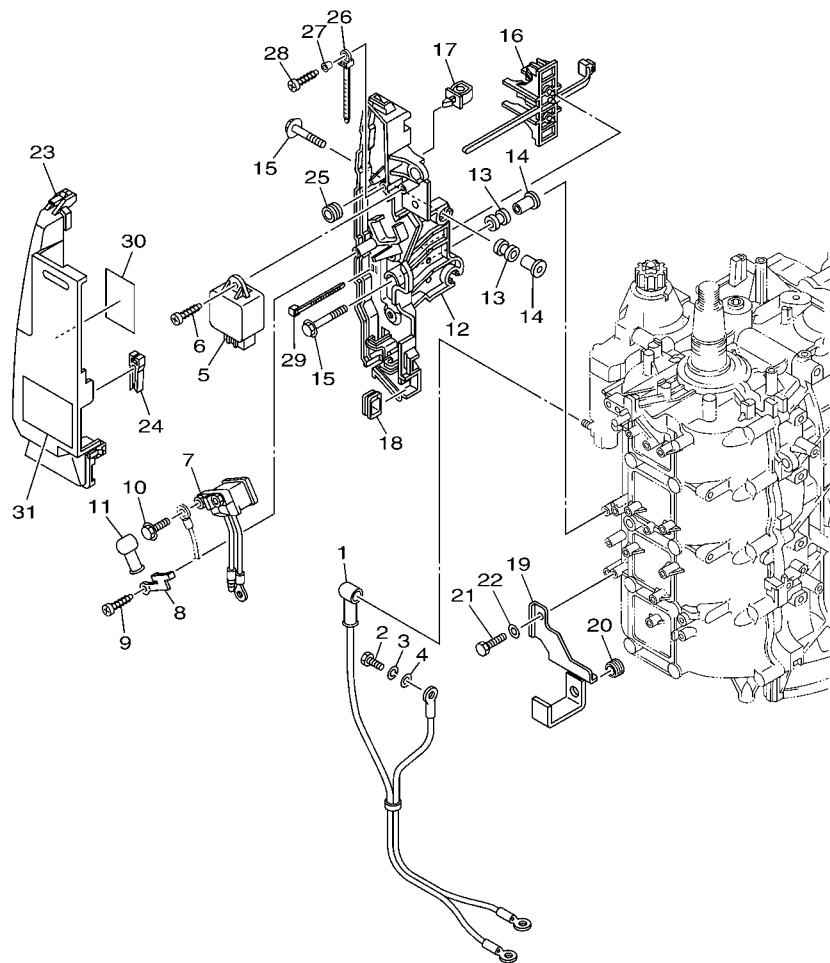

FWD
6CK3300-K140

REF. NO.	PART NO. CODIGO Nº	DESCRIPTION DESCRIPCION	EHD	ED				REMARKS OBSERVACIONES
28	97780-60625	SCREW, TAPPING TORNILLO DE CABEZA DE CONO ACH	1	1				
29	90465-13M18	CLAMP BRIDA	2	2				
30	6D8-81919-00	GRAPHIC, REGULATOR CALCAMONIA DE REGULADOR	1	1				
31	6D8-81919-10	GRAPHIC, REGULATOR CALCAMONIA DE REGULADOR	1	1				

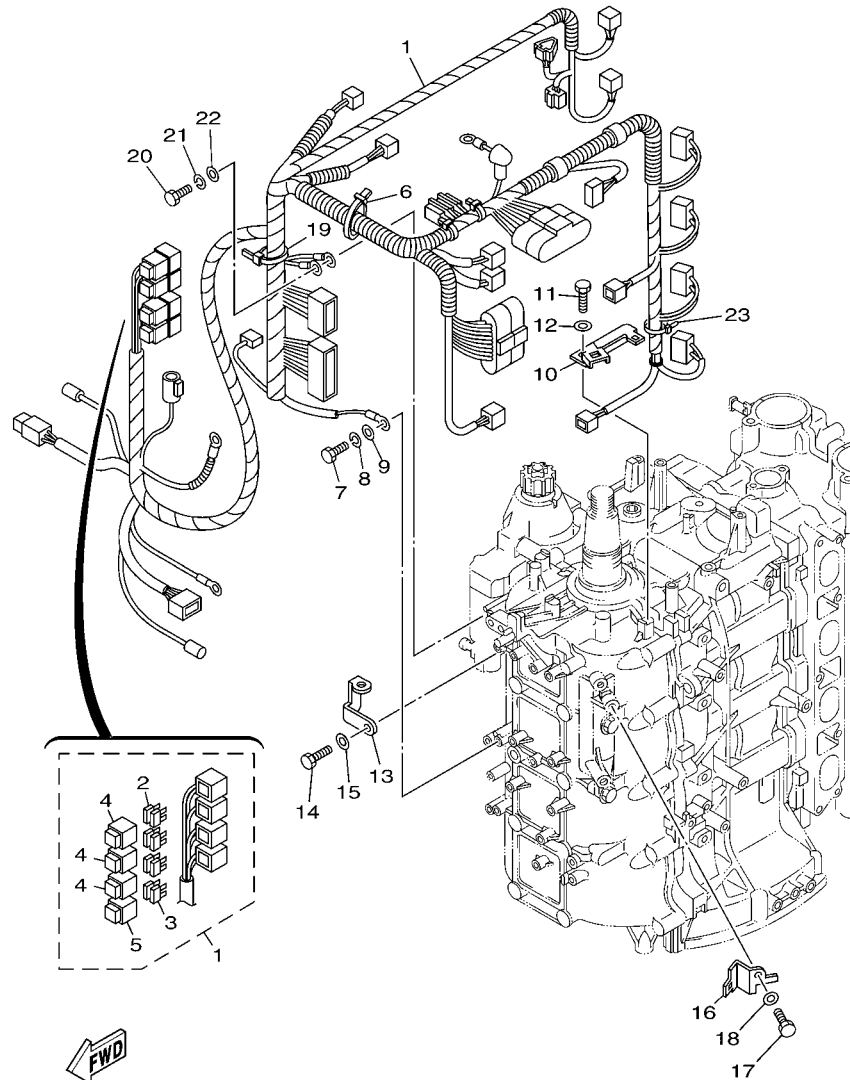

6BC1200-F150

FIG. 15 ELECTRICAL 3

EQUIPO ELECTRICO 3

REF. NO.	PART NO. CODIGO Nº	DESCRIPTION DESCRIPCION	EHD	ED			REMARKS OBSERVACIONES
1	6BC-82590-00	WIRE HARNESS ASSY CONJUNTO DE CABLES	1				
	6BC-82590-10	WIRE HARNESS ASSY CONJUNTO DE CABLES		1			
2	67F-82151-00	.FUSE (20A) .FUSIBLE (20A)	6	6			
3	67F-82151-10	.FUSE (30A) .FUSIBLE (30A)	2	2			
4	67F-8215B-10	.CAP (YELLOW) .TAPA (AMARILLO)	3	3			
5	67F-8215B-20	.CAP (GREEN) .TAPA (GREEN)	1	1			
6	90464-76001	CLAMP BRIDA	1	1			
7	97095-06016	BOLT PERNO	1	1			
8	92995-06100	WASHER, SPRING ARANDELA	1	1			
9	92995-06600	WASHER ARANDELA	1	1			
10	6D8-82588-01	PLATE PLACA	1	1			
11	97095-06012	BOLT PERNO	1	1			
12	92995-06600	WASHER ARANDELA	1	1			
13	6D8-82581-01	STAY, CORD CLAMP SOPORTE DE GRAMPA DE CABLE	1	1			
14	97095-06014	BOLT PERNO	1	1			
15	92995-06600	WASHER ARANDELA	1	1			
16	6D8-82389-01	PLATE 2 PLACA 2	1	1			
17	97095-06012	BOLT PERNO	1	1			
18	92995-06600	WASHER ARANDELA	1	1			
19	90465-13M18	CLAMP BRIDA	1	1			
20	97095-06016	BOLT PERNO	1	1			
21	92995-06100	WASHER, SPRING ARANDELA	1	1			
22	92995-06600	WASHER ARANDELA	1	1			
23	90465-13M11	CLAMP BRIDA	1	1			

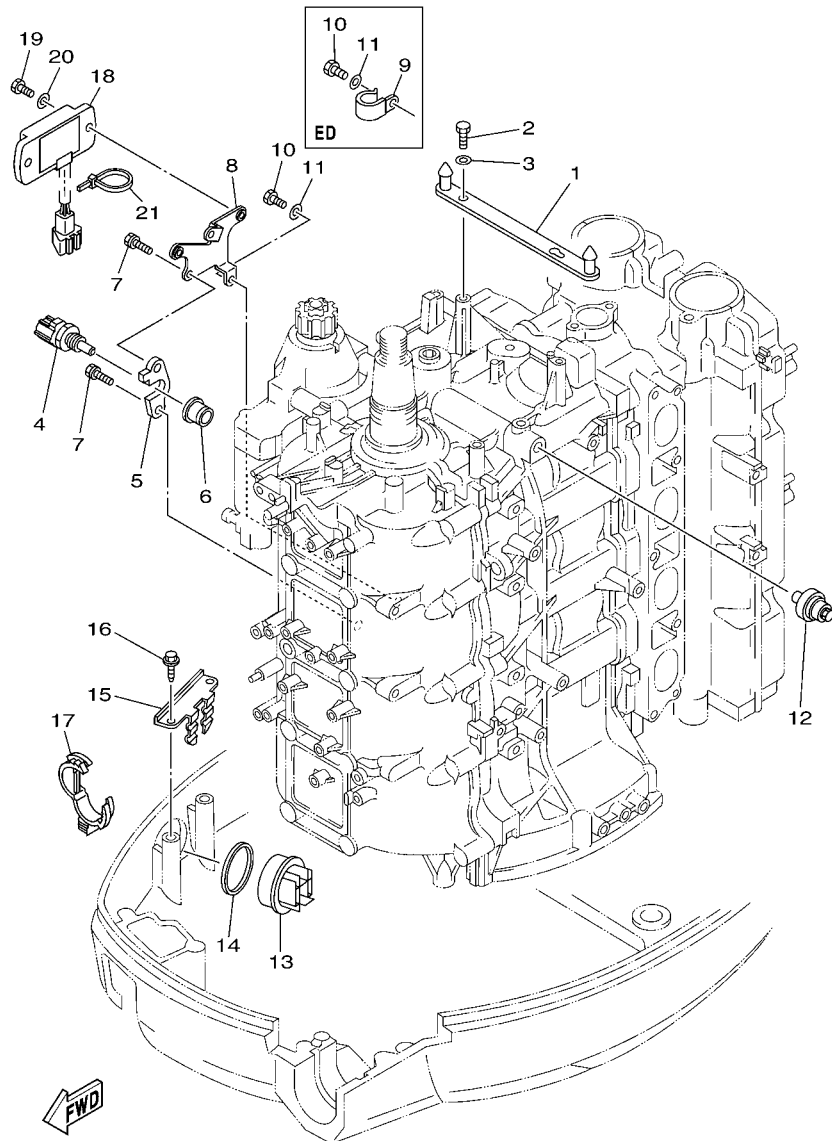

6BC5200-K160

FIG. 16 ELECTRICAL 4

EQUIPO ELECTRICO 4

REF. NO.	PART NO. CODIGO Nº	DESCRIPTION DESCRIPCION	EHD	ED				REMARKS OBSERVACIONES
1	6D8-8132G-00	PLATE PLACA	1	1				
2	97095-06016	BOLT PERNO	2	2				
3	92995-06600	WASHER ARANDELA	2	2				
4	67F-85790-00	THERMOSENSOR ASSY TERMICA SENSORIO	1	1				
5	67F-85757-00	RETAINER SEGURO	1	1				
6	68V-85753-00	GASKET, SENDER UNIT EMPAQUE DE UNIDAD TRANSMISORA	1	1				
7	90119-06MA2	BOLT, WITH WASHER TORNILLO CON ARANDELA	2	2				
8	6BC-83519-00	BRACKET, METER SOPORTE DE MEDIDOR	1					
9	90465-06M86	CLAMP BRIDA		1				
10	97095-06012	BOLT PERNO	1	1				
11	92995-06600	WASHER ARANDELA	1	1				
12	68V-82504-00	OIL PRESSURE SWITCH ASSY INTERRUPTOR PRESION DE ACEITE	1	1				
13	68F-42723-10-8D	COVER, BOTTOM CUBIERTA INFERIOR	1	1				
14	6E5-82587-00	GASKET EMPAQUETADURA	1	1				
15	67F-83614-00	BRACKET SOPORTE	1	1				
16	90109-06M86	BOLT PERNO	2	2				
17	90464-30003	CLAMP BRIDA	2	2				
18	6Y5-83504-22	HOUR METER ASSY MEDIDOR DE HORAS COMPLETO	1					
19	97880-05014	SCREW, PAN HEAD TORNILLO DE CABEZA CON PLANA	2					
20	92990-05600	WASHER, PLATE ARANDELA PLANA	2					
21	90465-11M10	CLAMP BRIDA	1					

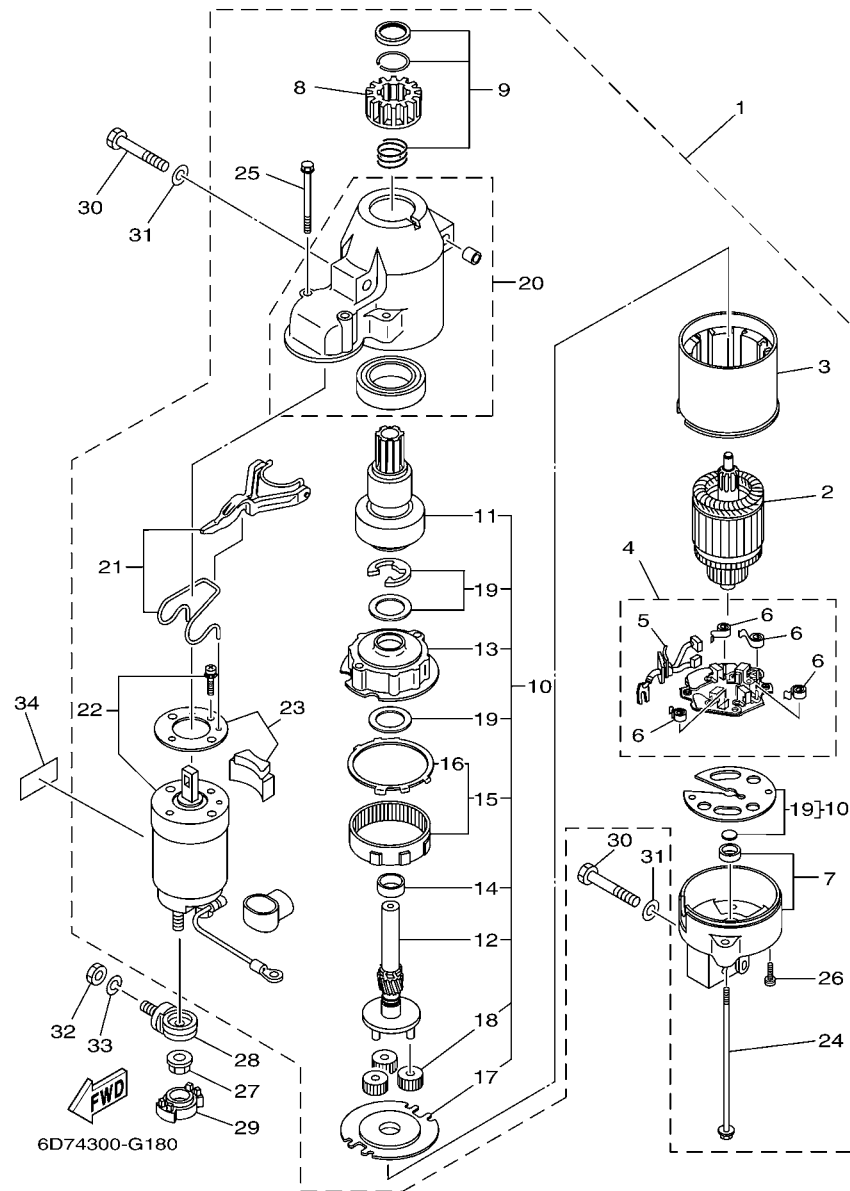

FIG. 17 STARTING MOTOR

MOTOR DE ARRANQUE

REF. NO.	PART NO. CODIGO Nº	DESCRIPTION DESCRIPCION	EHD	ED			REMARKS OBSERVACIONES
1	68V-81800-01	STARTING MOTOR ASSY MOTOR DE ARRANQUE COMPLETO	1	1			
2	67F-81850-00	..ARMATURE ASSY ..INDUCIDO COMPLETO	1	1			
3	67F-81810-00	..STATOR ASSY ..ESTATOR COMPLETO	1	1			
4	68F-81840-00	..BRUSH HOLDER ASSY ..SOSTEN DE ESCOBILLA COMPLETO	1	1			
5	67F-81801-00	..BRUSH SET ..JUEGO DE ESCOBILLA	1	1			
6	67F-81813-00	..SPRING, BRUSH ..RESORTE DE ESCOBILLA	4	4			
7	68F-81820-00	..REAR BRACKET ASSY ..CUBIERTA TRASERA COMPL	1	1			
8	67F-81808-00	..PINION ASSY ..PINON	1	1			
9	67F-81857-00	..PINION STOPPER SET ..JUEGO TAPON PINON	1	1			
10	67F-81807-00	..GEAR ASSY, STARTING MOTOR ..PINON CONJUNTO	1	1			
11	67F-81832-00	..CLUTCH, OVER RUN ..PINON COMPL	1	1			
12	67F-81836-00	..SHAFT, PINION ..ARBOL, PINON	1	1			
13	67F-81821-00	..BRACKET, CENTER 1 ..SOPORTE, CENTRO 1	1	1			
14	67F-81841-00	..BEARING ..PORTADOR	1	1			
15	67F-81891-00	..GEAR, RING ..ENGRANAJE ANILLO	1	1			
16	67F-8183R-00	..GASKET ..EMPAQUETADURA	1	1			
17	67F-81830-00	..BRACKET, CENTER 2 ..SOPORTE, CENTRO 2	1	1			
18	60V-8183T-00	..GEAR, IDLER ..ENGRENAJE NEUTRO	3	3			
19	67F-81809-00	..WASHER KIT ..JUEGO DE ARANDELA	1	1			
20	67F-81842-00	..COVER ..TAPA	1	1			
21	67F-81839-00	..LEVER ASSY ..PALANCA COMPL.	1	1			
22	68V-81941-01	..STARTER RELAY ASSY ..RELE DE ARRANQUE	1	1			
23	67F-81869-00	..COVER, DUST ..CUBIERTA PARA POLVO	1	1			
24	6K7-81826-11	..BOLT ..PERNO	2	2			
25	67F-81828-00	..BOLT 2 ..TORNILLO DE EMPUJE 2	2	2			
26	67F-81846-00	..SCREW ..TORNILLO	2	2			
27	90179-08003	NUT TUERCA	1	1			

FIG. 18 BOTTOM COWLING

CUBIERTA INFERIOR

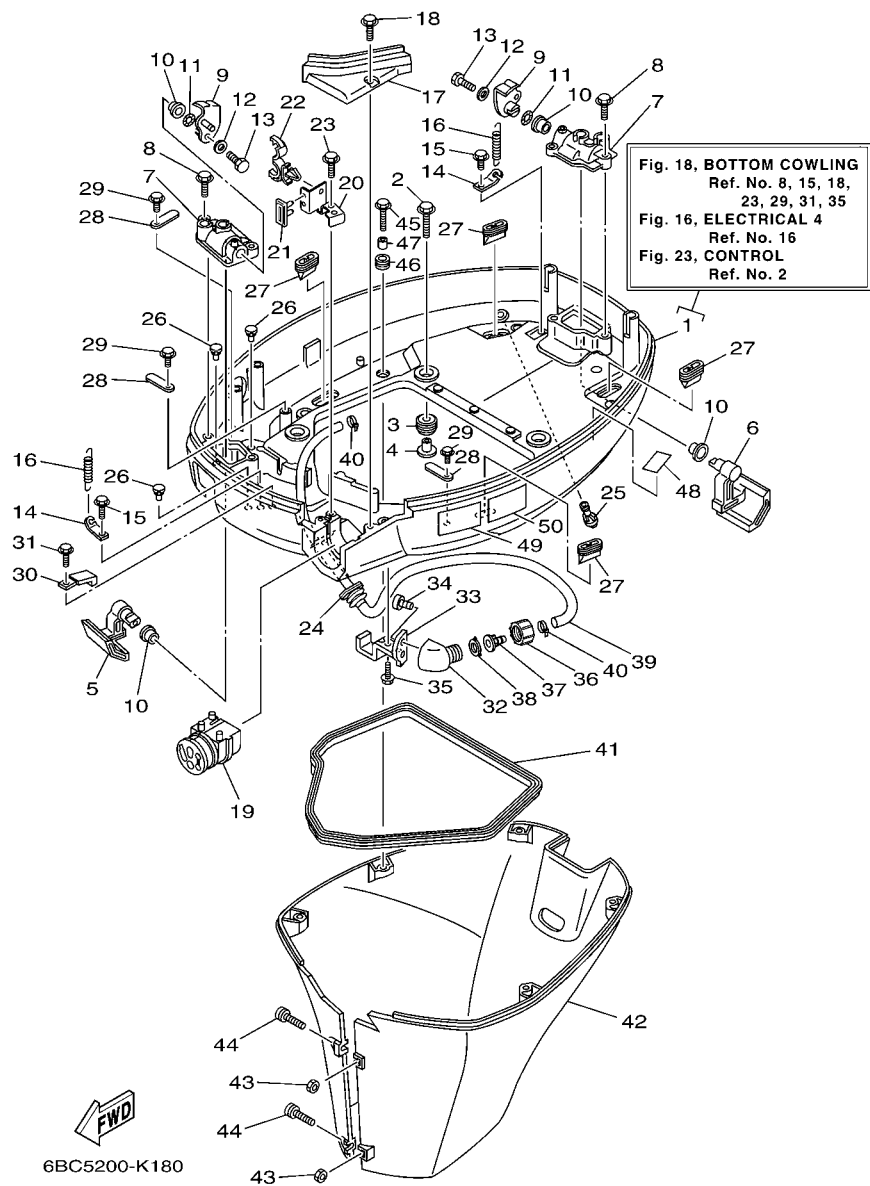

REF. NO.	PART NO. CODIGO Nº	DESCRIPTION DESCRIPCION	EHD	ED	REMARKS OBSERVACIONES
1	6D8-42710-00-8D	BOTTOM COWLING ASSY CUBIERTA INFERIOR COMPL.	1	1	
2	90119-08M22	BOLT, WITH WASHER TORNILLO CON ARANDELA	4	4	
3	90480-22M15	GROMMET TAPON	4	4	
4	90387-08M37	COLLAR ESPACIADOR	4	4	
5	67F-42815-00-8D	LEVER, CLAMP PALANCA ABRAZADERA	1	1	
6	67F-42816-00-8D	LEVER, CLAMP PALANCA ABRAZADERA	1	1	
7	67F-42828-00-8D	PLATE, CLAMP PLACA, GRAMPA	2	2	
8	90109-06M82	BOLT PERNO	4	4	
9	68V-42818-01	LEVER, CLAMP PALANCA, ABRAZADERA	2	2	
10	90386-15M73	BUSH BUJE	4	4	
11	90206-15M18	WASHER, WAVE ARANDELA ONDULADA	2	2	
12	90201-06068	WASHER, PLATE ARANDELA PLANA	2	2	
13	97095-06016	BOLT PERNO	2	2	
14	64D-43144-00	HOOK, SPRING GANCHO	2	2	
15	90109-06M86	BOLT PERNO	2	2	
16	90506-16M34	SPRING, TENSION RESORTE DE TENSION	2	2	
17	67F-42738-00-8D	PLATE, FITTING PLACA DE AJUSTE	1	1	
18	90109-06M96	BOLT PERNO	2	2	
19	68V-42725-00	GROMMET TAPON	1	1	
20	6D8-42756-02	STAY, CLAMP SOPORTE DE GRAMPA	1	1	
21	6D8-42717-00	RUBBER, SEAL 2 GOMA	1	1	
22	90464-18246	CLAMP BRIDA	1	1	
23	90109-06M86	BOLT PERNO	1	1	
24	688-42726-10	GROMMET TAPON	1	1	FLUSHING KIT FLUSHING KIT
25	6BL-44391-00	NIPPLE, HOSE NIPLE MANGUERA	1	1	
26	6H4-42748-00	GROMMET TAPON	3	3	
27	67F-42717-00	RUBBER, SEAL 2 GOMA	4	4	

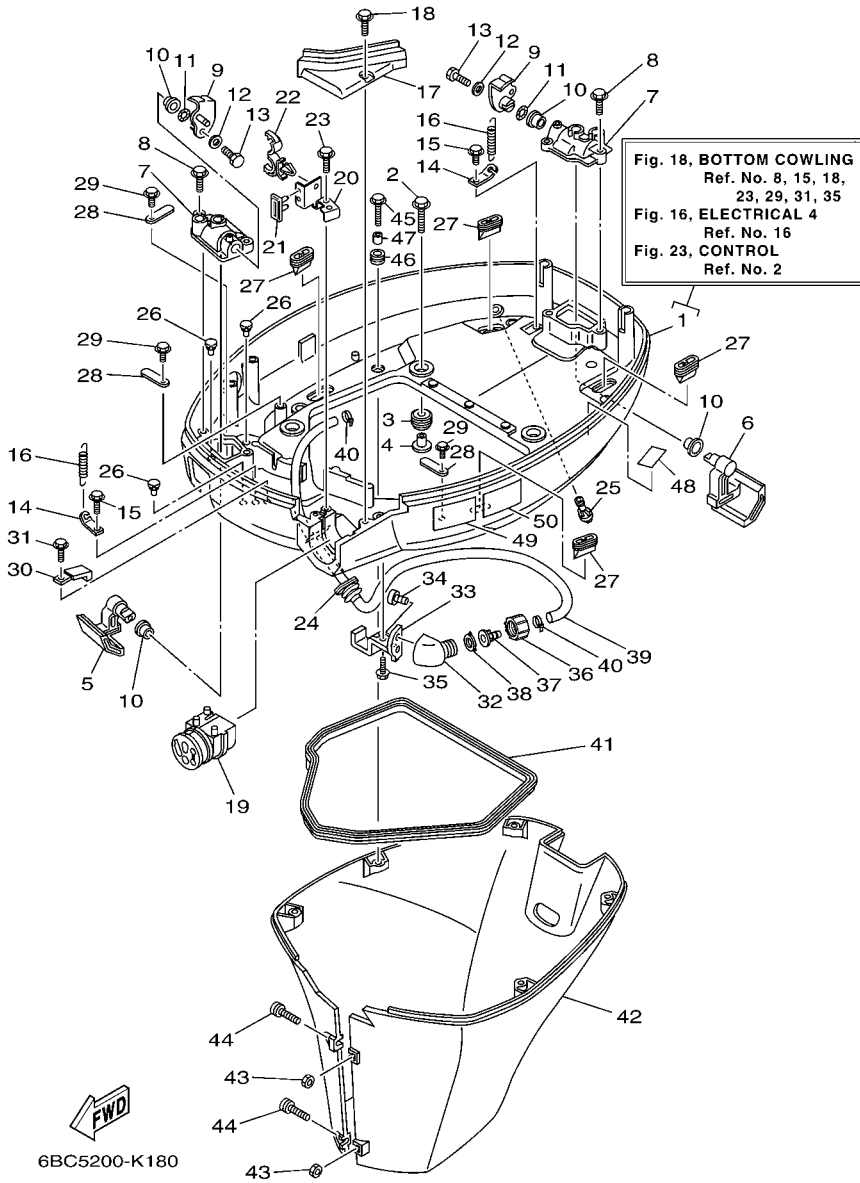

FIG. 18 BOTTOM COWLING

CUBIERTA INFERIOR

REF. NO.	PART NO. CODIGO Nº	DESCRIPTION DESCRIPCION	EHD	ED		REMARKS OBSERVACIONES
28	6E5-82588-00	PLATE PLACA	3	3		
29	90109-06M81	BOLT PERNO	3	3		
30	90465-08M23	CLAMP BRIDA	1	1		
31	90109-06M86	BOLT PERNO	1	1		
32	68T-12572-00	ADAPTER ADAPTADOR	1	1		FLUSHING KIT FLUSHING KIT
33	67F-12535-01	PLATE EMPAQUETADURA	1	1		FLUSHING KIT FLUSHING KIT
34	90167-06002	SCREW, TAPPING TORNILLO DE ROSCA HEMBRA	2	2		FLUSHING KIT FLUSHING KIT
35	90109-06M86	BOLT PERNO	1	1		FLUSHING KIT FLUSHING KIT
36	6R3-12581-00	JOINT, HOSE 1 CONEXION	1	1		FLUSHING KIT FLUSHING KIT
37	6R3-12582-00	JOINT, HOSE 2 CONEXION	1	1		FLUSHING KIT FLUSHING KIT
38	6R3-12583-00	GASKET, HOSE JOINT EMPAQUETADURA JUNTA DE MANGUE	1	1		FLUSHING KIT FLUSHING KIT
39	67F-24312-00	PIPE 2 TUBO 2	1	1		FLUSHING KIT FLUSHING KIT
40	90465-11M10	CLAMP BRIDA	2	2		FLUSHING KIT FLUSHING KIT
41	61A-42716-00	RUBBER, SEAL 1 SELLO DE GOMA 1	1	1		
42	67F-42741-01-8D	APRON MANDIL	1	1		
43	95380-06600	NUT, HEXAGON TUERCA	2	2		
44	90159-06M28	SCREW, WITH WASHER TORNILLO CON VALONA	2	2		
45	90109-06M80	BOLT PERNO	5	5		
46	90480-13M24	GROMMET TAPON	5	5		
47	90387-06M43	COLLAR ESPACIADOR	5	5		
48	67F-82377-00	LABEL ETIQUETA	1	1		
49	6AH-42794-40	LABEL, WARNING (GENERAL) ETIQUETA DE PRECAUCION	1	1		
50	6AH-42794-50	LABEL, WARNING (GENERAL) ETIQUETA DE PRECAUCION	1	1		

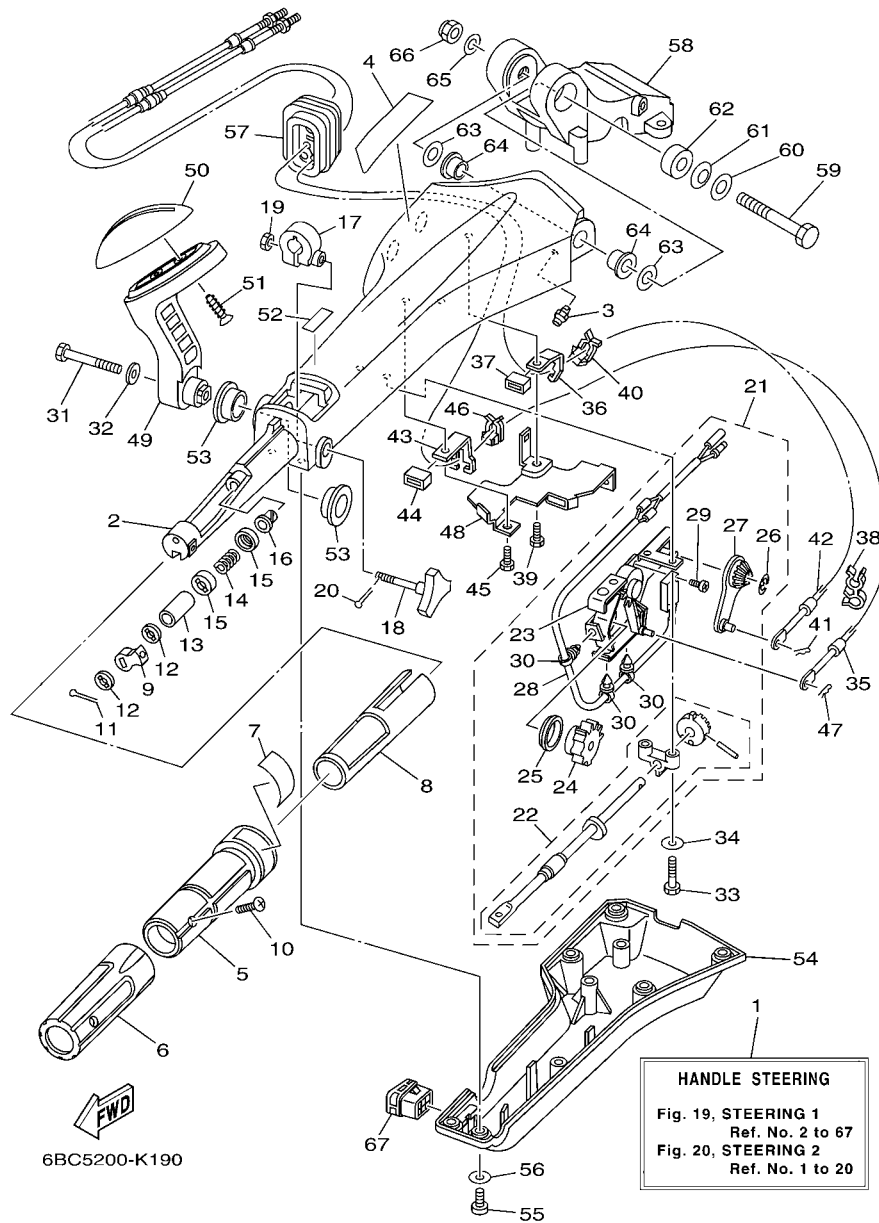

FIG. 19 STEERING 1

DIRECCION 1

REF. NO.	PART NO. CODIGO Nº	DESCRIPTION DESCRIPCION	EHD	ED	REMARKS OBSERVACIONES
1	6BC-42101-01	HANDLE, STEERING MANIJA DE DIRECCION	1		
2	6X4-42111-02-8D	HANDLE, STEERING MANIJA DE DIRECCION	1		
3	93700-06M03	NIPPLE, GREASE BOQUILLA DE ENGRASAR	1		
4	6X4-48215-00	GRAPHIC CALCOMANIA 1	1		
5	6X4-42119-01	GRIP, STEERING HANDLE MANGO, MANIJA DE DIRRECCION	1		
6	6X4-42177-00	RUBBER, HANDLE HULE DE MANIJA	1		
7	6X4-42137-00	INDICATOR, THROTTLE INDICADOR ACELERADOR	1		
8	6X4-41291-00	BUSHING BUJE	1		
9	6X4-44139-01	COLLAR COLLAR	1		
10	90152-05007	SCREW, COUNTERSUNK TORNILLO EMBUTIDO	1		
11	91490-20010	PIN, COTTER CHAVETA	1		
12	6X4-44177-00	WASHER RONDANA	2		
13	6X4-42128-00	COLLAR, DISTANCE 1 COLLAR DISTANCIADOR 1	1		
14	90501-23215	SPRING, COMPRESSION RESORTE DE COMPRESION	1		
15	6X4-44188-00	WASHER ARANDELLA	2		
16	90386-08032	BUSH BUJE	1		
17	63D-42126-00	FRICION, STEERING HANDLE GRIP FRICCION DE MANGO DIRECCION	1		
18	6X4-48154-00	KNOB, THROTTLE PERILLA DE ACELERADOR	1		
19	95380-06600	NUT, HEXAGON TUERCA	1		
20	91490-20010	PIN, COTTER CHAVETA	1		
21	6X4-44100-00	SHIFT LINK ASSY ESLABON DE SLECTOR COMPLETO	1		
22	6X4-42115-00	.SHAFT, STEERING HANDLE .EJE MANIJA DE DIRECCION	1		
23	6X4-44102-00	.SHIFT ASSIST ASSY. .SELECTOR DE ASISTIR	1		
24	6X4-47731-00	.GEAR, DRIVE .ENGRANAJE DE TRACCION	1		
25	6X4-44132-00	.BUSHING .BUJE	1		
26	6X4-14137-00	.CLIP .PRESILLA	1		
27	6X4-48261-00	.ARM, THROTTLE .BRAZO ACELERADOR	1		

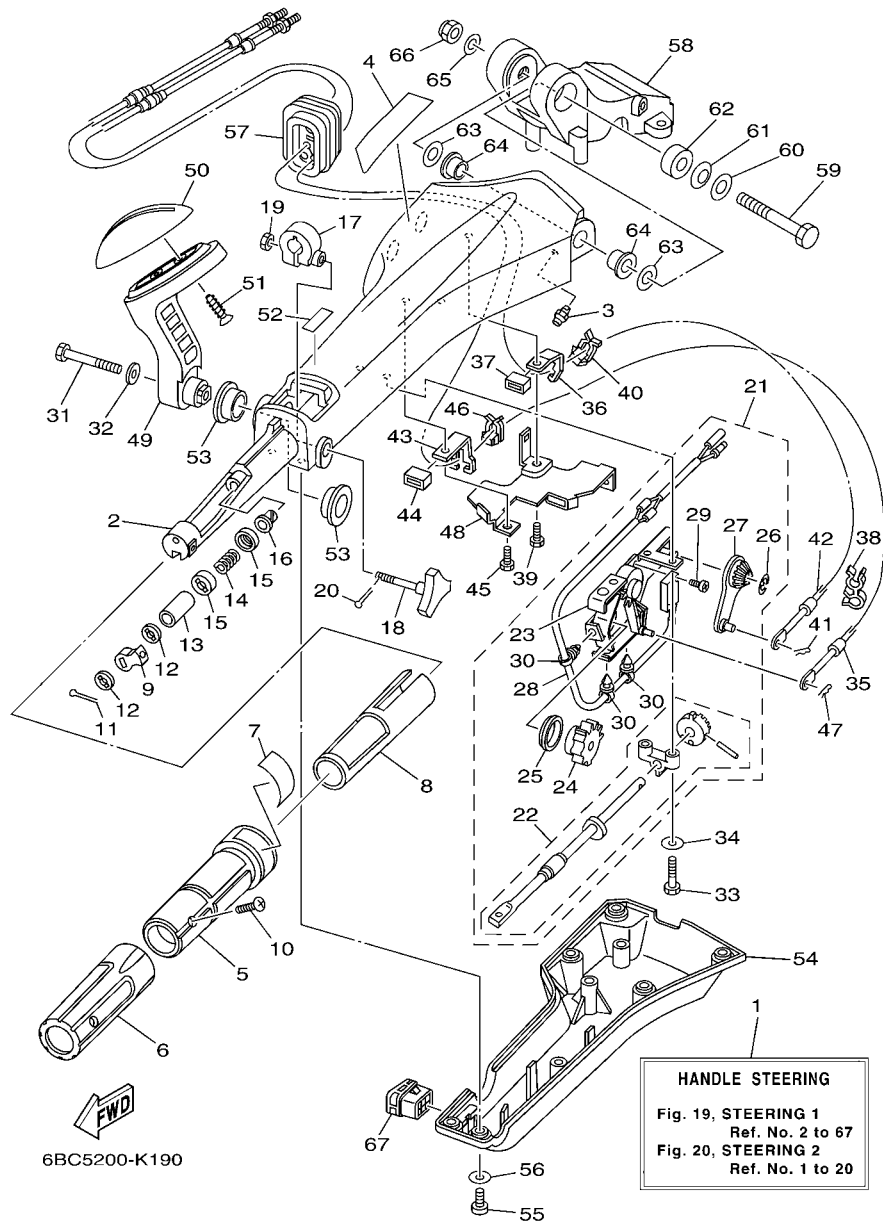

FIG. 19 STEERING 1

DIRECCION 1

REF. NO.	PART NO. CODIGO Nº	DESCRIPTION DESCRIPCION	EHD	ED	REMARKS OBSERVACIONES
28	6X4-82540-00	.NEUTRAL SWITCH ASSY .INTERRUPTOR NEUTRAL COMPL	1		
29	6A5-48129-10	.SCREW 3 .TORNILLO 3	2		
30	6X4-42821-00	.BAND, CLAMP .BRIDA DE CINTA	3		
31	97095-08040	BOLT PERNO	1		
32	92995-08600	WASHER ARANDELA	1		
33	97095-06030	BOLT PERNO	2		
34	92995-06600	WASHER ARANDELA	2		
35	67G-48321-20	CABLE CABLE CONTROL REMOTO	1		
36	6X4-48538-00	CLAMP, CABLE 1 GRAMPA DE CABLE	1		
37	6X4-26367-00	PROTECTOR ACCESORIA	1		
38	90464-09M42	CLAMP BRIDA	1		
39	97095-06014	BOLT PERNO	1		
40	63D-48538-00	CLAMP, CABLE 1 GRAMPA DE CABLE	1		
41	90468-10005	CLIP PRESILLA	1		
42	67G-26301-10	THROTTLE CABLE ASSY CABLE DE ACELERADOR COMPLETO	1		
43	6X4-48538-10	CLAMP, CABLE 1 GRAMPA DE CABLE	1		
44	6X4-26367-00	PROTECTOR ACCESORIA	1		
45	97095-06014	BOLT PERNO	1		
46	63D-48538-00	CLAMP, CABLE 1 GRAMPA DE CABLE	1		
47	90468-10005	CLIP PRESILLA	1		
48	6X4-42159-00	STAY SOPORTE	1		
49	6X4-44159-00-8D	HANDLE, GEAR SHIFT MANIJA DE CAMBIO DE MARCHAS	1		
50	6X4-44173-00	LEVER, SHIFT CONTROL PALANCA CONTROL CAMBIOS	1		
51	97780-60920	SCREW, TAPPING TORNILLO DE CABEZA DE CONO ACH	2		
52	6G8-44191-00	INDICATOR, SHIFT INDICADOR DE CAMBIOS	1		
53	90386-26MA3	BUSH BUJE	2		
54	6X4-42131-11	COVER, HANDLE STEERING CUBIERTA MANIJA DIRRECCION	1		

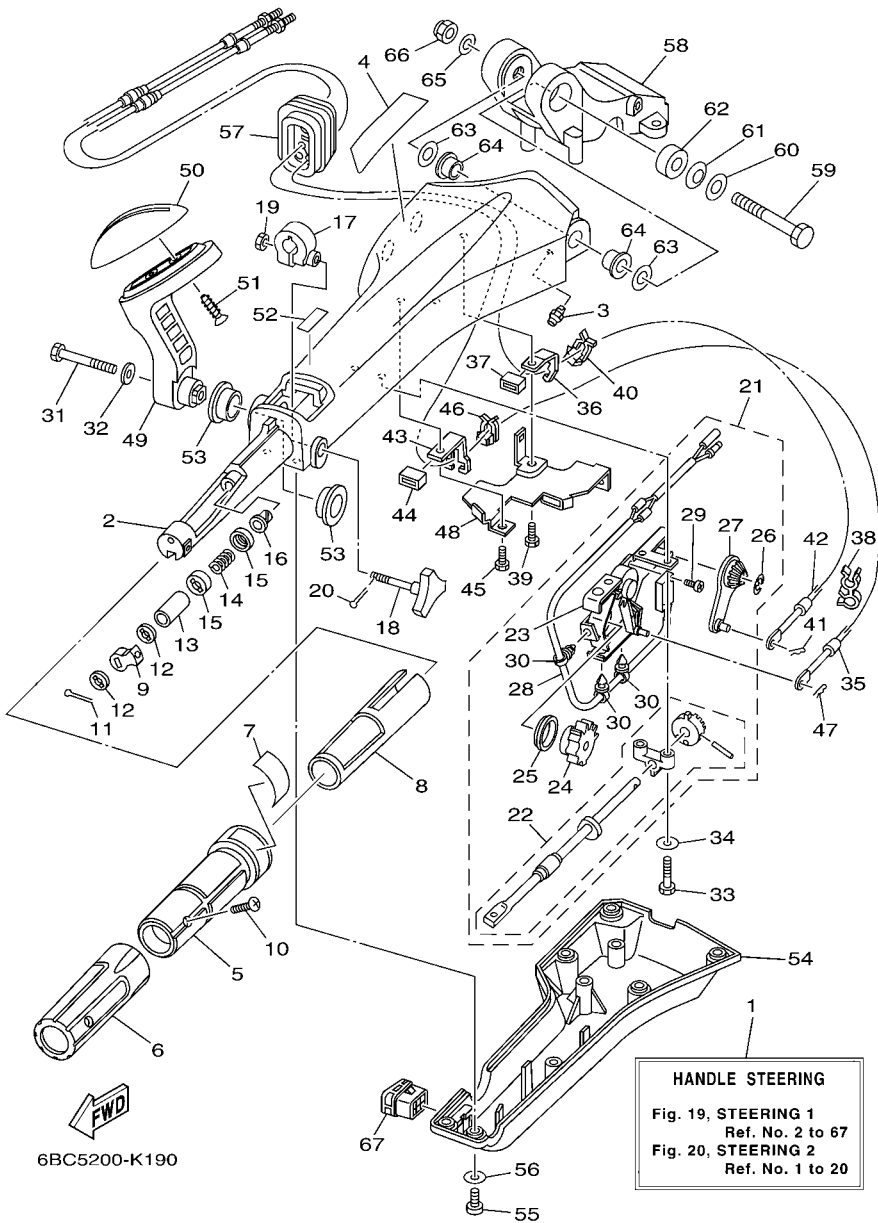

FIG. 19 STEERING 1

DIRECCION 1

REF. NO.	PART NO. CODIGO N°	DESCRIPTION DESCRIPCION	EHD	ED	REMARKS OBSERVACIONES
55	97885-06016	SCREW, PAN HEAD TORNILLO A MUESCA	6		
56	92995-06600	WASHER ARANDELA	6		
57	6X4-42725-01	GROMMET TAPON	1		
58	63D-42121-22-8D	BRACKET SOPORTE	1		
59	90101-12014	BOLT TORNILLO	1		
60	92990-12200	WASHER, PLAIN ARANDELA PLANA	1		
61	90206-12M22	WASHER, WAVE ARANDELA ONDULADA	1		
62	90387-12M02	COLLAR ESPACIADOR	1		
63	90201-12035	WASHER, PLATE ARANDELA PLANA	2		
64	90386-12003	BUSH BUJE	2		
65	92990-12600	WASHER, PLATE ARANDELA PLANA	1		
66	90185-12M12	NUT, SELF-LOCKING TUERCA AUTOBLOCANTE	1		
67	6X4-42728-10	CAP TAPA	1		

FIG. 20 STEERING 2

DIRECCION 2

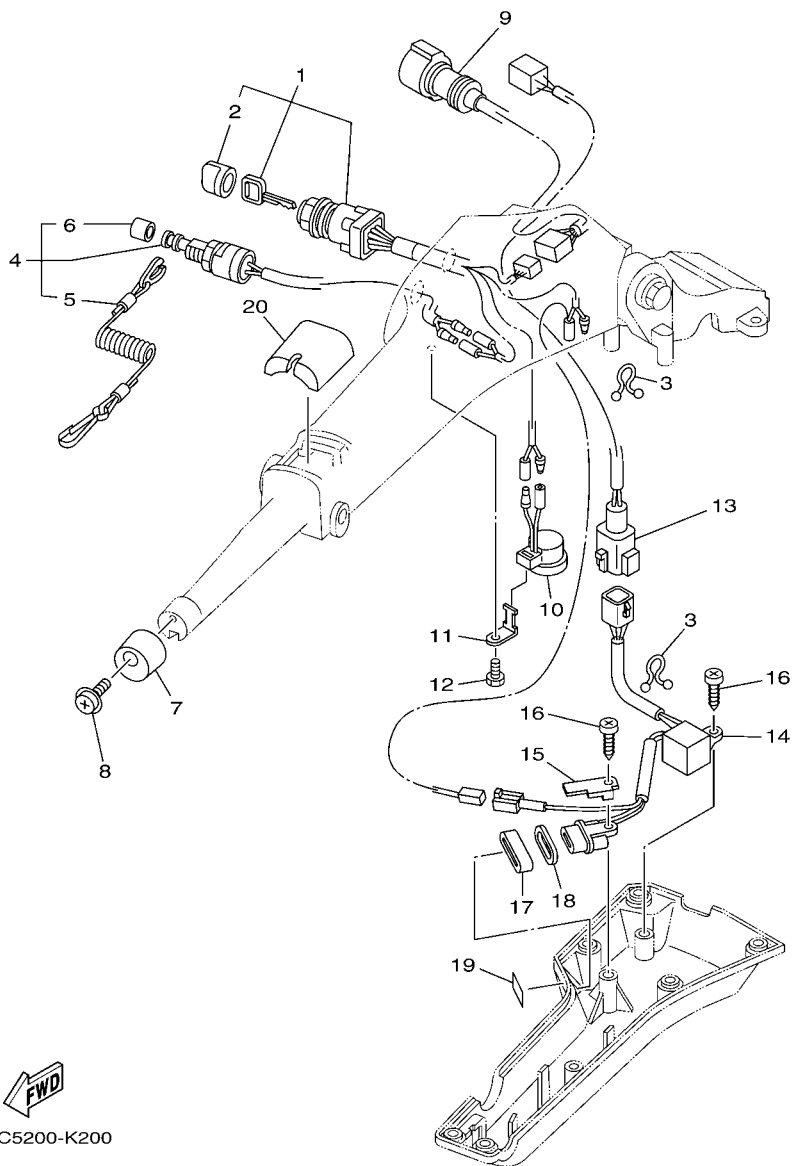



6BC5200-K200

REF. NO.	PART NO. CODIGO Nº	DESCRIPTION DESCRIPCION	EHD	ED	REMARKS OBSERVACIONES
1	6X4-82510-20	MAIN SWITCH ASSY CONJUNTO DE LLAVE IGNICION	1		
2	676-82577-00	.CAP, KEY .TAPA	1		
3	90464-08M07	CLAMP BRIDA	2		
4	69W-82575-00	ENGINE STOP SWITCH ASSY INTERRUPTOR DE PARADA COMPL	1		
5	682-82556-00	.LANYARD, STOP SWITCH .RETENER	1		
6	689-8257Y-00	.CAP .TAPA	1		
7	6X4-42728-00	CAP TAPA	1		
8	97980-06216	SCREW, WITH WASHER TORNILLO, CON ARANDELA	1		
9	6X4-82586-20	EXT., WIRE HARNESS (L:1.25M) EXT, CONJ. DE CABLES (L:1,25M)	1		
10	6X4-83383-00	BUZZER ZUMBADOR	1		
11	6X4-83386-00	STAY, BUZZER TIRANTE DE ZUMBADOR	1		
12	97095-06014	BOLT PERNO	1		
13	6X4-83653-00	WIRE, LEAD (L:1250MM) CABLE CONDUCTOR (L:1250MM)	1		
14	6C5-84301-00	PILOT LIGHT ASSY 1 LUZ PILOTO COMPLETA 1	1		
15	6X4-44114-00	STOPPER RETEN	1		
16	97780-60620	SCREW, TAPPING TORNILLO DE CABEZA DE CONO ACH	2		
17	6X4-42727-00	GROMMET TAPON	1		
18	6H4-83589-00	GASKET EMPAQUE	1		
19	6X4-85415-00	MARK, SIGNAL LAMP MARCO DE FOCO DE SENAL	1		
20	6X4-81942-00	COVER CUBIERTA	1		

FIG. 21 STEERING 3

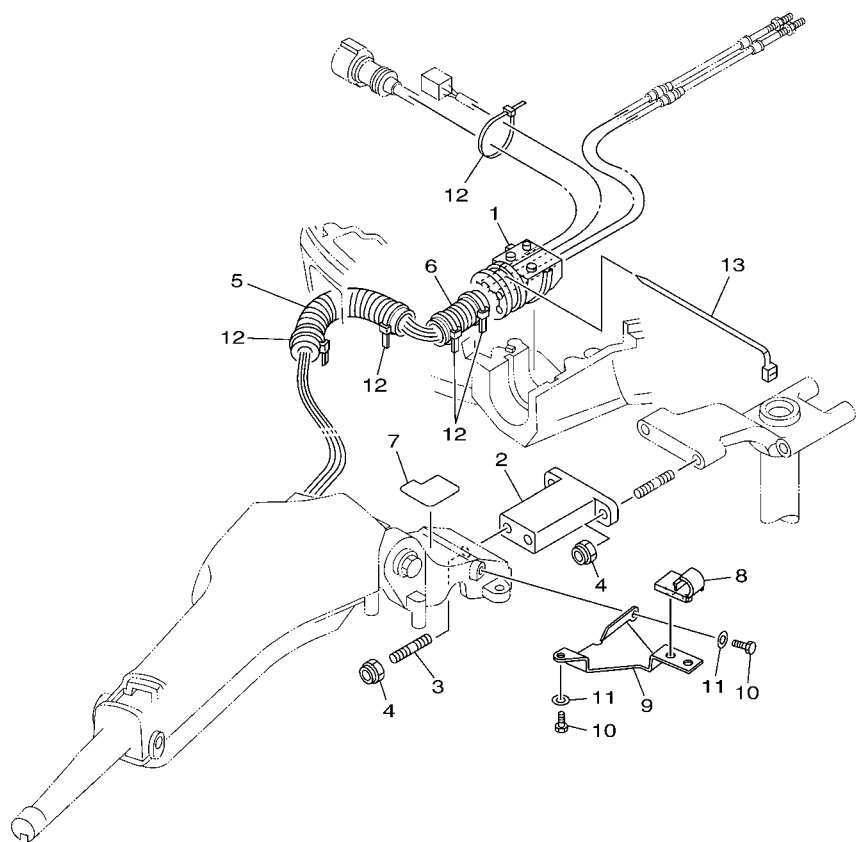
DIRECCION 3



REF. NO.	PART NO. CODIGO Nº	DESCRIPTION DESCRIPCION	EHD	ED	REMARKS OBSERVACIONES
1	68V-42725-10	GROMMET TAPON	1		
2	6X4-42121-11-8D	BRACKET SOPORTE	1		
3	90116-10175	BOLT, STUD ESPARRAGO	2		
4	90185-10051	NUT, SELF-LOCKING TUERCA AUTOBLOCANTE	4		
5	90447-22007	TUBE TUBO	1		
6	6G5-83557-00	TUBE ENCHUFE DE ACEITE	1		
7	6X4-42735-00	PROTECTOR SEGURO RONDANA	1		
8	63D-24367-00	CLAMP, FUEL PIPE 2 GRAMPA DE TUBO DE COMBUST.2	1		
9	6X4-24364-00	STAY SOPORTE	1		
10	97095-06016	BOLT PERNO	2		
11	92995-06600	WASHER ARANDELA	2		
12	90465-13M24	CLAMP BRIDA	5		
13	90465-13M30	CLAMP BRIDA	1		

6BC4200-J210

FIG. 22 STEERING FRICTION

FRICCION DE DIRECCION

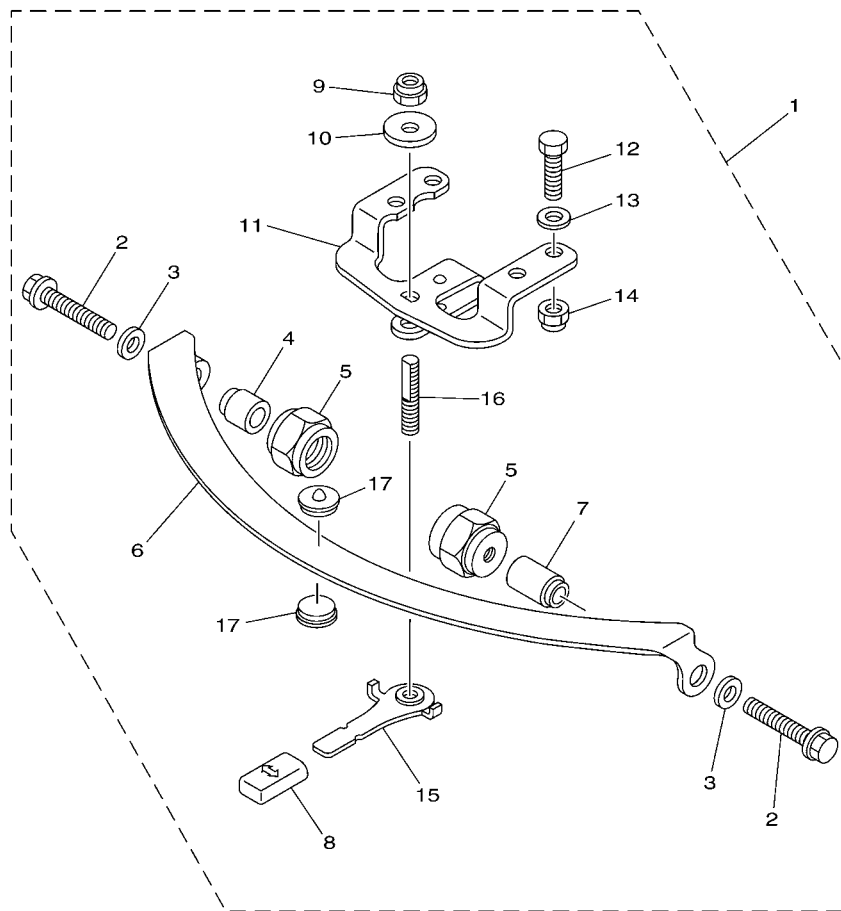

6X41110-E050

REF. NO.	PART NO. CODIGO Nº	DESCRIPTION DESCRIPCION	EHD	ED		REMARKS OBSERVACIONES
1	67G-42508-10	STEERING FRICTION ASSY DIRECCION FRICCION COMP.	1			
2	90119-08M74	.BOLT, WITH WASHER .TORNILLO CON ARANDELA	2			
3	90201-08M01	.WASHER, PLATE .ARANDELA PLANA	2			
4	67G-42541-00	.PIPE 1 .TUBO 1	1			
5	67G-42546-00	.NUT .TUERCA	2			
6	63D-42527-00	.PLATE, FRICTION .PLACA DE FRICCION	1			
7	67G-42541-10	.PIPE 1 .TUBO 1	1			
8	682-43318-01	.COVER .CUBIERTA	1			
9	90185-10M14	.NUT, SELF-LOCKING .TUERCA AUTOBLOCANTE	1			
10	90201-10M76	.WASHER, PLATE .ARANDELA PLANA	1			
11	6X4-42526-00	.PLATE, FRICTION .PLACA DE FRICCION	1			
12	97095-08025	.BOLT .PERNO	2			
13	92995-08600	.WASHER .ARANDELA	2			
14	90185-08057	.NUT, SELF-LOCKING .TUERCA AUTOBLOCANTE	2			
15	67G-42561-00	.KNOB, STEERING LOCK .PERILLA	1			
16	67G-42562-00	.SHAFT, STEERING LOCK .EJE, CERRADURA DE DIRECCION	1			
17	63D-42528-00	.PLATE, FRICTION .PIEZA DE FRICCION	2			

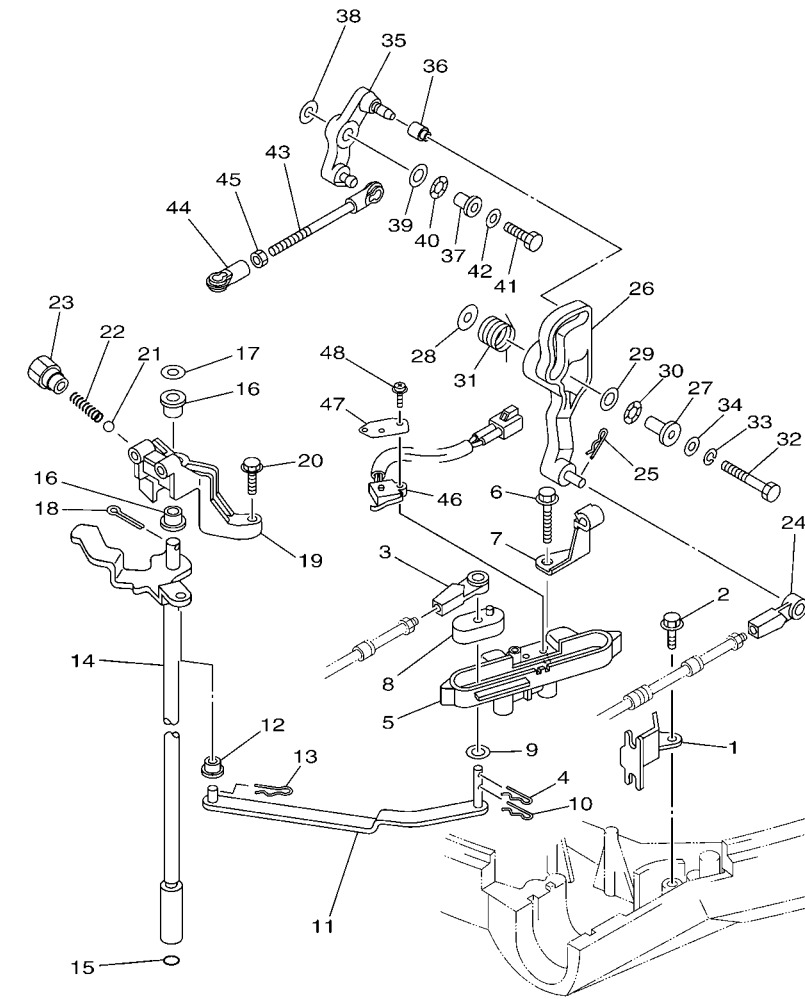

FWD
6CK3300-K190

FIG. 23 CONTROL

CONTROL

REF. NO.	PART NO. CODIGO Nº	DESCRIPTION DESCRIPCION	EHD	ED	REMARKS OBSERVACIONES
1	67F-48538-00	CLAMP, CABLE 1 GRAMPA DE CABLE	1	1	
2	90109-06M86	BOLT PERNO	1	1	
3	663-48344-00	CABLE END, REMOTE CONTROL BASE CONTROL	1	1	
4	90468-18008	CLIP PRESILLA	1	1	
5	6D8-44117-00-94	BRACKET SOPORTE	1	1	
6	97595-06550	BOLT, WITH WASHER PERNO CON ARANDELA	2	2	
7	90462-10027	CLAMP BRIDA	1	1	
8	68V-44122-01	BUSHING, SHIFT ROD LEVER BUJE PALANCA VARILLA DE CAMBIO	1	1	
9	90202-07M07	WASHER, PLATE ARANDELA DE PLANA	1	1	
10	90468-18008	CLIP PRESILLA	1	1	
11	67F-44121-00	LEVER, SHIFT ROD PALANCA VARILLA CAMBIOS	1	1	
12	90386-06M12	BUSH BUJE	1	1	
13	90468-18008	CLIP PRESILLA	1	1	
14	60C-44120-10	HANDLE GEAR SHIFT ASSY MANIJA DE CAMBIO COMPL	1	1	L(20.3")
	60C-44120-30	HANDLE GEAR SHIFT ASSY MANIJA DE CAMBIO COMPL	1	1	L(20.3") X(25.3") X(25.3")
15	93210-09165	O-RING ANILLO O	1	1	
16	90386-90M90	BUSH BUJE	2	2	
17	90201-09M02	WASHER, PLATE ARANDELA PLANA	1	1	
18	91490-20015	PIN. COTTER CHAVETA	1	1	
19	68V-44118-00-94	BRACKET SOPORTE	1	1	
20	97575-06525	BOLT, WITH WASHER PERNO CON ARANDELA	2	2	
21	93501-04M02	BALL BOLA	1	1	
22	90501-12082	SPRING, COMPRESSION RESORTE DE COMPRESION	1	1	
23	648-42715-00	BUSHING BUJE	1	1	
24	663-48344-00	CABLE END, REMOTE CONTROL BASE CONTROL	1	1	
25	90468-18008	CLIP PRESILLA	1	1	
26	6D8-42154-00	LEVER, THROTTLE CONTROL PALANCA CONTROL ACELERADOR	1	1	

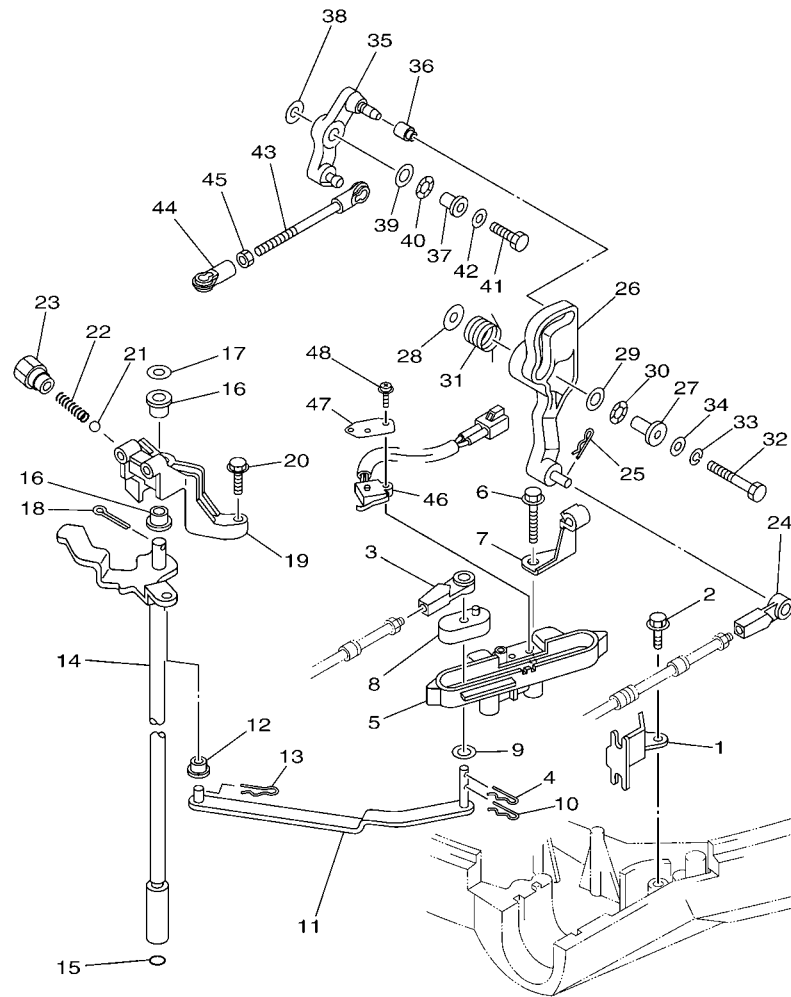

6CK3300-K190

FIG. 23 CONTROL

CONTROL

REF. NO.	PART NO. CODIGO Nº	DESCRIPTION DESCRIPCION	EHD	ED	REMARKS OBSERVACIONES
27	90387-06M21	COLLAR ESPACIADOR	1	1	
28	90201-06M62	WASHER, PLATE ARANDELA PLANA	1	1	
29	90201-10M02	WASHER, PLATE ARANDELA PLANA	1	1	
30	90206-10M04	WASHER, WAVE ARANDELA ONDULADA	1	1	
31	67F-44135-00	SPRING RESORTE	1	1	
32	97095-06035	BOLT PERNO	1	1	
33	92995-06100	WASHER, SPRING ARANDELA	1	1	
34	92995-06600	WASHER ARANDELA	1	1	
35	6D8-42157-00	LEVER, THROTTLE PALANCA DE ACELERADOR	1	1	
36	68V-42171-00	BUSHING BUJE	1	1	
37	90387-06013	COLLAR ESPACIADOR	1	1	
38	90201-06M31	WASHER, PLATE ARANDELA PLANA	1	1	
39	90201-10M02	WASHER, PLATE ARANDELA PLANA	1	1	
40	90206-10M04	WASHER, WAVE ARANDELA ONDULADA	1	1	
41	97095-06025	BOLT PERNO	1	1	
42	92995-06600	WASHER ARANDELA	1	1	
43	6D8-41237-00	JOINT, LINK CONECTOR	1	1	
44	682-41237-00	JOINT, LINK CONECTOR	1	1	
45	95380-05600	NUT TUERCA	1	1	
46	60V-8259F-00	SWITCH ASSY INTERRUPTOR	1	1	
47	61A-82588-01	PLATE PLACA	1	1	
48	97985-04116	SCREW, WITH WASHER TORNILLO, CON ARANDELA	2	2	

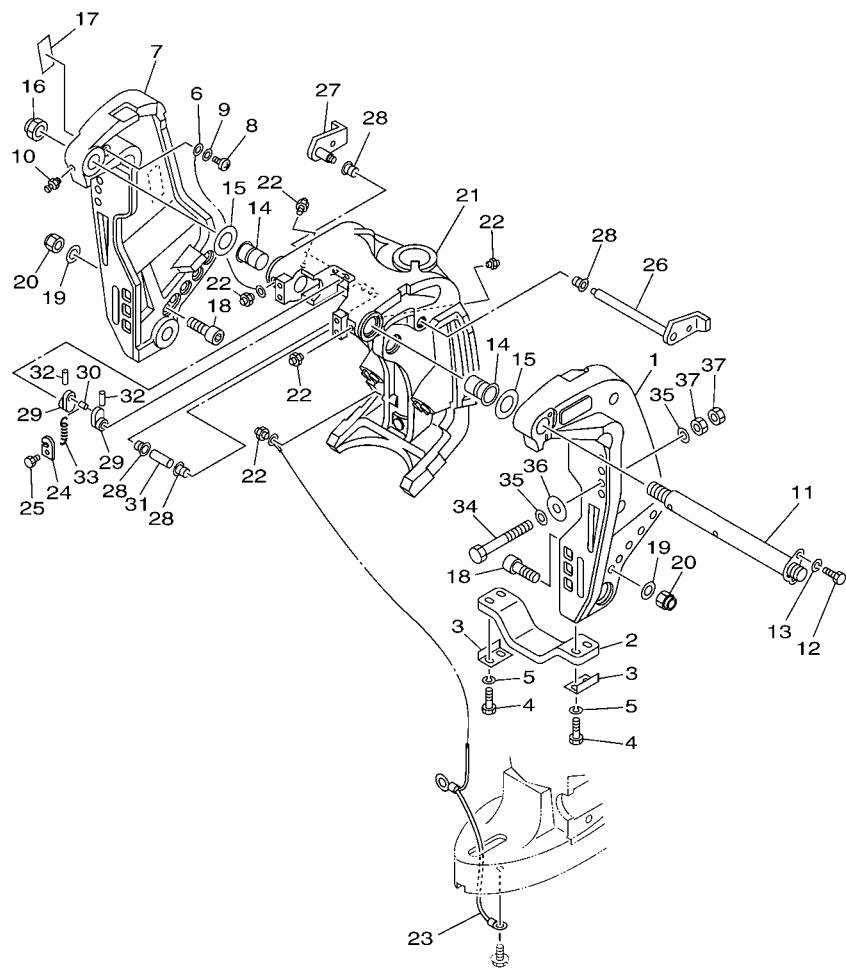

FWD
6CK3300-K200

FIG. 24 BRACKET 1

SOPORTE 1

REF. NO.	PART NO. CODIGO Nº	DESCRIPTION DESCRIPCION	EHD	ED			REMARKS OBSERVACIONES
1	6BC-43111-00-8D	BRACKET, CLAMP 1 SOPORTE DE LA ABRAZADERA 1	1	1			
2	6G5-45251-02	ANODE CATODE	1	1			
3	6G5-44526-00	PLATE PLACA 1	2	2			
4	97095-06030	BOLT PERNO	4	4			
5	92995-06100	WASHER, SPRING ARANDELA	4	4			
6	6E5-82148-00	WIRE, LEAD 4 CABLE CONDUCTOR 4	1	1			
7	6BC-43112-00-8D	BRACKET, CLAMP 2 SOPORTE DE LA ABRAZADERA 2	1	1			
8	97885-06012	SCREW, PAN HEAD TORNILLO A MUESCA	1	1			
9	92995-06600	WASHER ARANDELA	1	1			
10	93700-06M03	NIPPLE, GREASE BOQUILLA DE ENGRASAR	1	1			
11	64E-43131-01	BOLT, CLAMP BRACKET TORNILLO DE ABRAZADERA DEL SOP	1	1			
12	97095-08020	BOLT PERNO	1	1			
13	92995-08100	WASHER ARANDELA	1	1			
14	90386-25M31	BUSH BUJE	2	2			
15	90201-26M59	WASHER, PLATE ARANDELA PLANA	2	2			
16	90185-22M11	NUT, SELF-LOCKING TUERCA AUTOBLOCANTE	1	1			
17	63D-43691-00	INDICATOR, TILT INDICADOR	1	1			
18	90110-12M00	BOLT, HEXAGON SOCKET HEAD TORNILLO ALLEN	2	2			
19	92990-12200	WASHER, PLAIN ARANDELA PLANA	2	2			
20	90185-12M12	NUT, SELF-LOCKING TUERCA AUTOBLOCANTE	2	2			
21	6BC-43311-00-8D	BRACKET, SWIVEL 1 SOPORTE GIRATORIO 1	1	1			L(20.3") L(20.3")
	6BC-43311-10-8D	BRACKET, SWIVEL 1 SOPORTE GIRATORIO 1	1	1			X(25.3") X(25.3")
22	93700-06M03	NIPPLE, GREASE BOQUILLA DE ENGRASAR	5	5			
23	66K-82149-00	WIRE, LEAD 3 CABLE CONDUCTOR 3	1	1			L(20.3") L(20.3")
	68V-82149-30	WIRE, LEAD 3 CABLE CONDUCTOR 3	1	1			X(25.3") X(25.3")
24	66T-43144-00	HOOK, SPRING GANCHO	1	1			
25	97095-06010	BOLT PERNO	1	1			

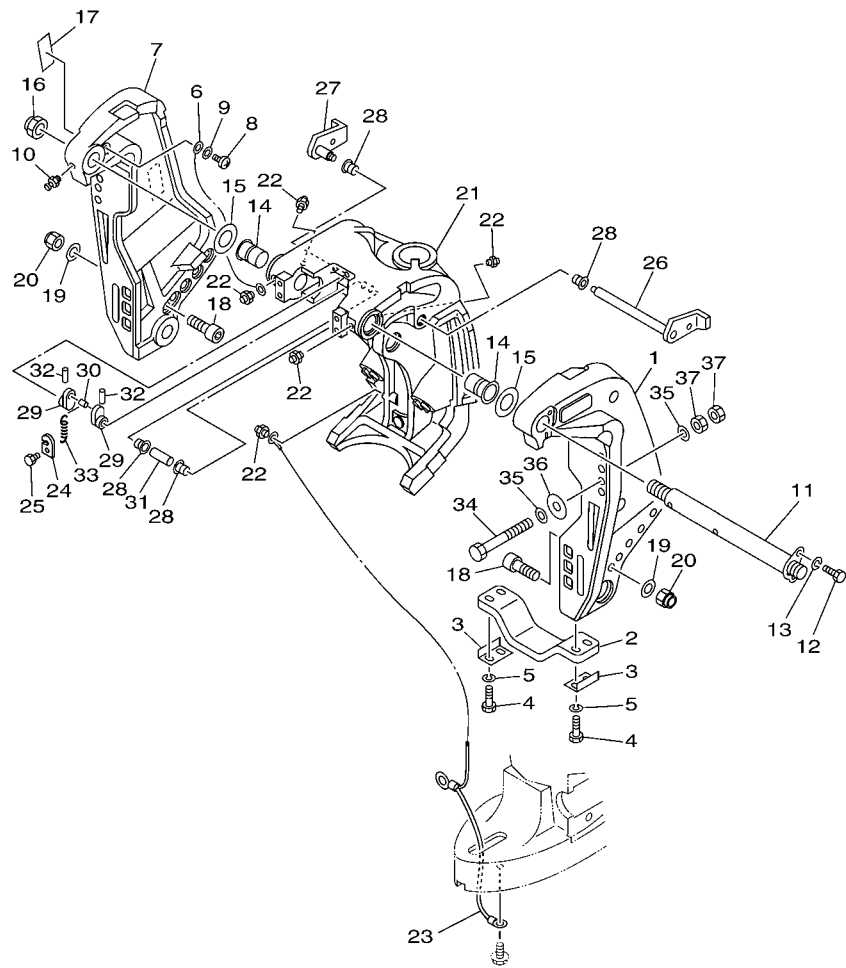

FWD
6CK3300-K200

FIG. 24 BRACKET 1

SOPORTE 1

REF. NO.	PART NO. CODIGO Nº	DESCRIPTION DESCRIPCION	EHD	ED				REMARKS OBSERVACIONES
26	6BC-43181-00	LEVER, TILT STOP 1 PALANCA TOPE INCLINACION 1	1	1				
27	6BC-43185-00	LEVER, TILT STOP 2 PALANCA TOPE INCLINACION 2	1	1				
28	90386-10M16	BUSH BUJE	4	4				
29	6G5-43148-00	COLLAR, DISTANCE COLLAR	2	2				
30	90249-06M19	PIN PASADOR	1	1				
31	90387-10M05	COLLAR ESPACIADOR	1	1				
32	91690-30020	PIN, SPRING PASADOR DE RESORTE	2	2				
33	90506-14M24	SPRING, TENSION RESORTE DE TENSION	1	1				
34	90101-12M03	BOLT (L:115MM) TORNILLO (L:115MM)	4	4				
35	90201-13M01	WASHER, PLATE ARANDELA PLANA	8	8				
36	90201-12M05	WASHER, PLATE ARANDELA PLANA	4	4				
37	95380-12600	NUT TUERCA	8	8				

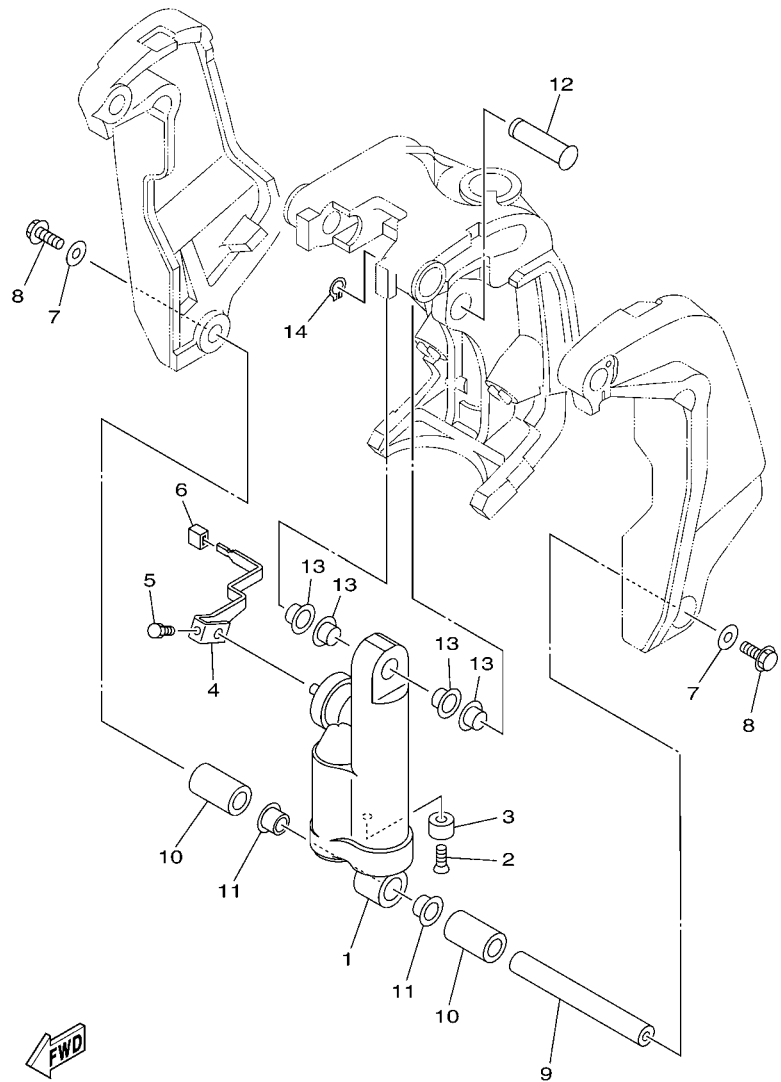

6BC3200-H250

FIG. 25 BRACKET 2

SOPORTE 2

REF. NO.	PART NO. CODIGO Nº	DESCRIPTION DESCRIPCION	EHD	ED				REMARKS OBSERVACIONES
1	6BC-43107-00-8D	SHOCK ABSORBER SUB-ASSY AMORTIGUADOR COMPL	1	1				
2	90152-06M01	SCREW, COUNTERSUNK TORNILLO EMBUTIDO	1	1				
3	663-45251-00	ANODE CATODE	1	1				
4	6BC-43631-00	LEVER, TILT PALANCA DE INCLINACION	1	1				
5	90101-06057	BOLT TORNILLO	1	1				
6	6G1-43318-01	COVER CUBIERTA	1	1				
7	90201-10060	WASHER, PLATE ARANDELA PLANA	2	2				
8	97575-10530	BOLT, WITH WASHER PERNO CON ARANDELA	2	2				
9	6BC-43818-00	PIN, LOWER SHOCK MOUNT PASADOR AMORTIGUADOR INFERIOR	1	1				
10	90387-22018	COLLAR ESPACIADOR	2	2				
11	90386-22M98	BUSH BUJE	2	2				
12	64E-43126-00	PIN, UPPER SHOCK MOUNT PASADOR DE AMORTIGUADOR SUPERI	1	1				
13	90386-22M98	BUSH BUJE	4	4				
14	93410-22M11	CIRCLIP SEGURO	1	1				

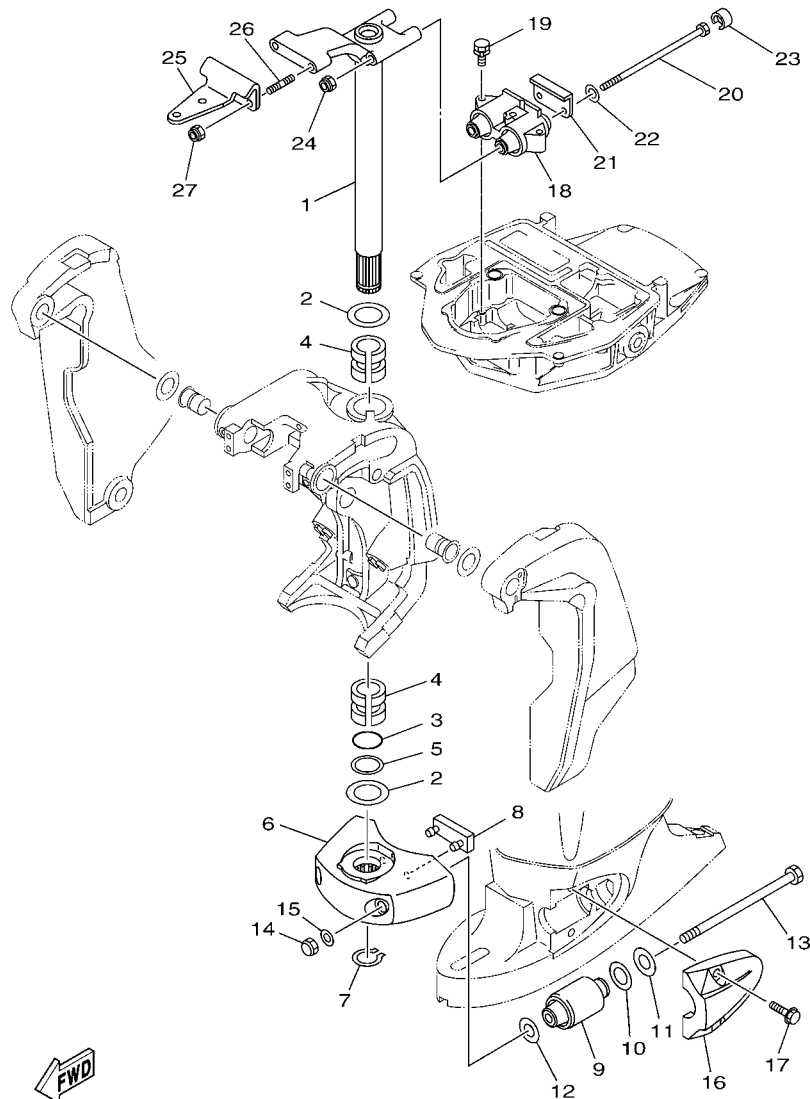

 6CK2300-J220

FIG. 26 BRACKET 3

SOPORTE 3

REF. NO.	PART NO. CODIGO Nº	DESCRIPTION DESCRIPCION	EHD	ED	REMARKS OBSERVACIONES
1	68V-42510-11-8D	STEERING BRACKET ASSY SOPORTE DIRECCION COMPL.	1	1	L(20.3")
	68V-42510-31-8D	STEERING BRACKET ASSY SOPORTE DIRECCION COMPL.	1	1	L(20.3") X(25.3") X(25.3")
2	90201-38M60	WASHER, PLATE ARANDELA PLANA	2	2	
3	93210-37MH7	O-RING ANILLO O	1	1	
4	90386-38M32	BUSH BUJE	2	2	
5	90202-40M47	WASHER, PLATE ARANDELA DE PLANA	1	1	
6	68V-44551-00-8D	HOUSING, LOWER MOUNT RUBBER 1 CAJA AMORTIGUADOR INFERIOR HU	1	1	
7	93410-37M04	CIRCLIP SEGURO	1	1	
8	61A-44575-00	DAMPER, LOWER MOUNT RUBBER AMORTIGUADOR INFERIOR	1	1	
9	61A-44555-01-94	MOUNT DAMPER, LOWER SIDE AMORTIGUADOR DE HULE LADO INFE	2	2	
10	90202-32M19	WASHER, PLATE ARANDELA DE PLANA	2	2	
11	90201-16M55	WASHER, PLATE ARANDELA PLANA	2	2	
12	90201-15M58	WASHER, PLATE ARANDELA PLANA	2	2	
13	90109-14007	BOLT PERNO	2	2	
14	95380-14600	NUT TUERCA	2	2	
15	92995-14600	WASHER ARANDELA	2	2	
16	68V-44553-00-8D	COVER, LOWER MOUNT CUBIERTA, AMORTIGUADOR INFERIOR	2	2	
17	90119-10049	BOLT, WITH WASHER TORNILLO CON ARANDELA	4	4	
18	67F-44514-01	MOUNT DAMPER, UPPER SIDE AMORTIGUADOR LADO SUPERIOR	1	1	
19	90119-08091	BOLT, WITH WASHER TORNILLO CON ARANDELA	3	3	
20	90109-12007	BOLT PERNO	2	2	
21	67F-44526-00	PLATE PLACA 1	1	1	
22	90201-12M09	WASHER, PLATE ARANDELA PLANA	2	2	
23	67F-44533-00	DAMPER, UPPER MOUNT RUBBER AMORTIGUADOR SUPERIOR	2	2	
24	90185-12M12	NUT, SELF-LOCKING TUERCA AUTOBLOCANTE	2	2	
25	68V-48511-10	HOOK, STEERING GANCHO DIRECCION	1	1	
26	90116-10175	BOLT, STUD ESPARRAGO	2	2	



6CK2300-J220

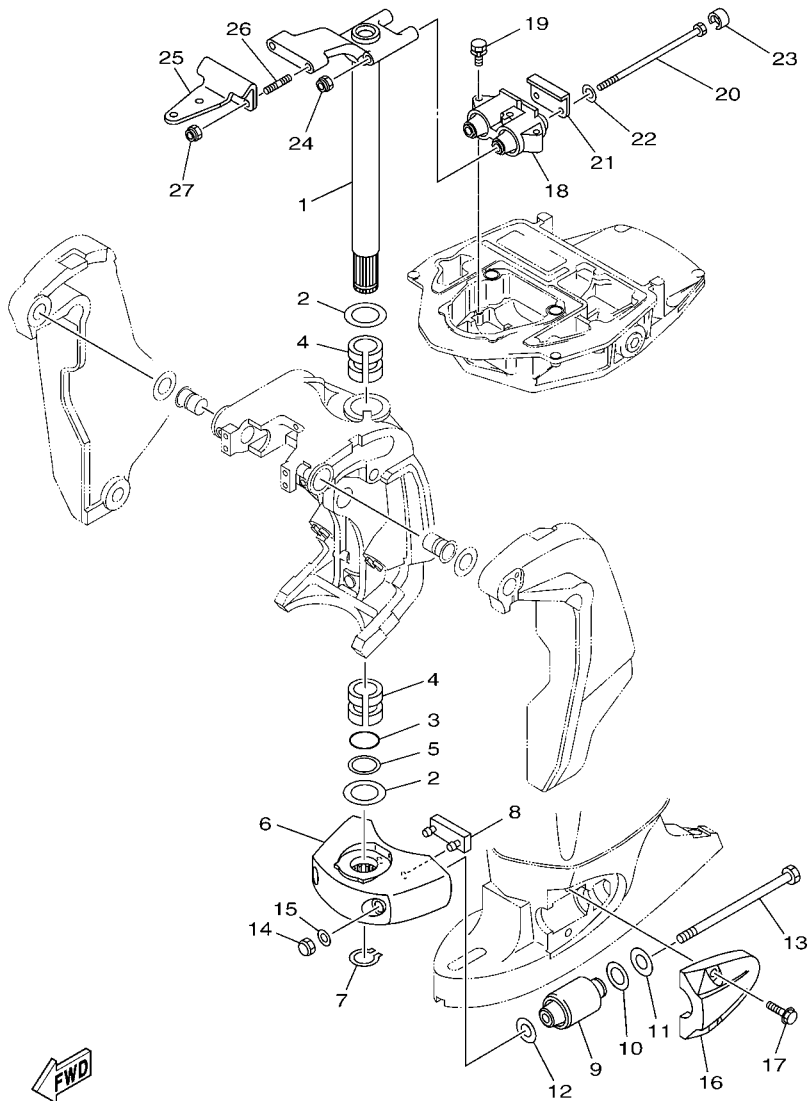
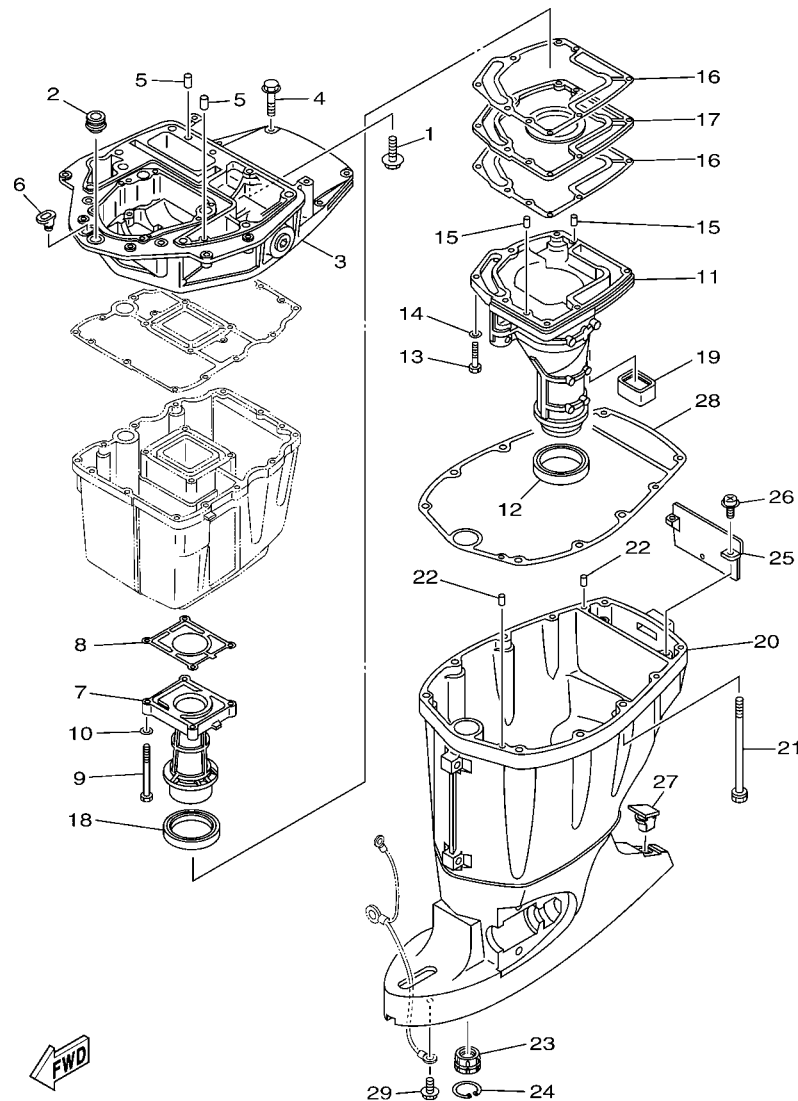

FIG. 26 BRACKET 3

SOPORTE 3

REF. NO.	PART NO. CODIGO Nº	DESCRIPTION DESCRIPCION	EHD	ED		REMARKS OBSERVACIONES
27	90185-10051	NUT, SELF-LOCKING TUERCA AUTOBLOCANTE	2	2		



6CK3300-K230

FIG. 27 UPPER CASING

FUNDA SUPERIOR

REF. NO.	PART NO. CODIGO Nº	DESCRIPTION DESCRIPCION	EHD	ED			REMARKS OBSERVACIONES
1	90119-08M58	BOLT, WITH WASHER TORNILLO CON ARANDELA	2	2			
2	67F-42724-00	GROMMET TAPON	1	1			
3	67F-41137-02-CA	GUIDE, EXHAUST GUIA DE ESCAPE	1	1			
4	97575-08540	BOLT, WITH WASHER PERNO CON ARANDELA	4	4			
5	93608-16M16	PIN, DOWEL PASADOR DE CLAVIJA	2	2			
6	6G1-42727-00	GROMMET TAPON	1	1			
7	60C-41131-01-9S	MANIFOLD, EXT. 1 TUBO MULTIPLE DE ESCAPE	1	1			
8	67F-41133-A1	GASKET, EXHAUST MANIFOLD 1 EMPAQUE ESCAPE MULTIPLE	1	1			
9	97075-06070	BOLT PERNO	4	4			
10	92995-06600	WASHER ARANDELA	4	4			
11	60C-14711-10-9S	MUFFLER 1 SILENCIADOR 1	1	1			L(20.3") L(20.3")
	60C-14711-30-9S	MUFFLER 1 SILENCIADOR 1	1	1			X(25.3") X(25.3")
12	68V-45123-00	GASKET, MUFFLER EMPAQUE SILENCIADOR	1	1			
13	97075-06030	BOLT PERNO	7	7			
14	92995-06600	WASHER ARANDELA	7	7			
15	93606-19M23	PIN, DOWEL PASADOR DE CLAVIJA	2	2			
16	67F-41134-A0	GASKET, EXHAUST MANIFOLD EMPAQUE	2	2			
17	67F-45181-00-CA	PLATE PLACA	1	1			
18	67F-41138-00	SEAL, EXT. 1 SELLO, ESCAPE 1	1	1			
19	67F-45127-00	SEAL SELLO DE GOMA	1	1			
20	68V-45111-11-8D	CASING, UPPER CAJA SUPERIOR	1	1			L(20.3") L(20.3")
	68V-45111-31-8D	CASING, UPPER CAJA SUPERIOR	1	1			X(25.3") X(25.3")
21	90119-10M08	BOLT, WITH WASHER TORNILLO CON ARANDELA	6	6			
22	93608-16M16	PIN, DOWEL PASADOR DE CLAVIJA	2	2			
23	6E5-45318-00	BUSHING, DRIVE SHAFT BUJE, EJE DE MANDO	1	1			
24	93420-36M01	CIRCLIP SEGURO	1	1			
25	67F-45151-00	COVER, UPPER CASING CUBIERTA FUNDA SUPERIOR	1	1			

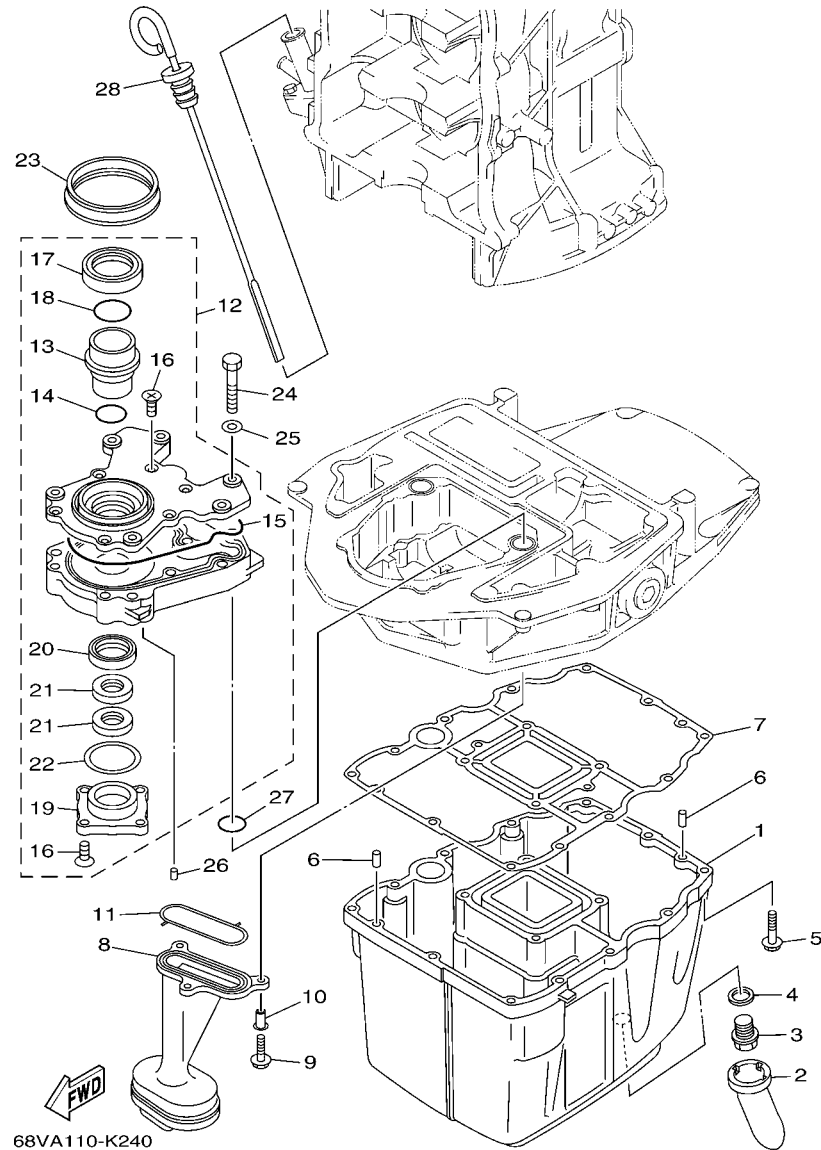
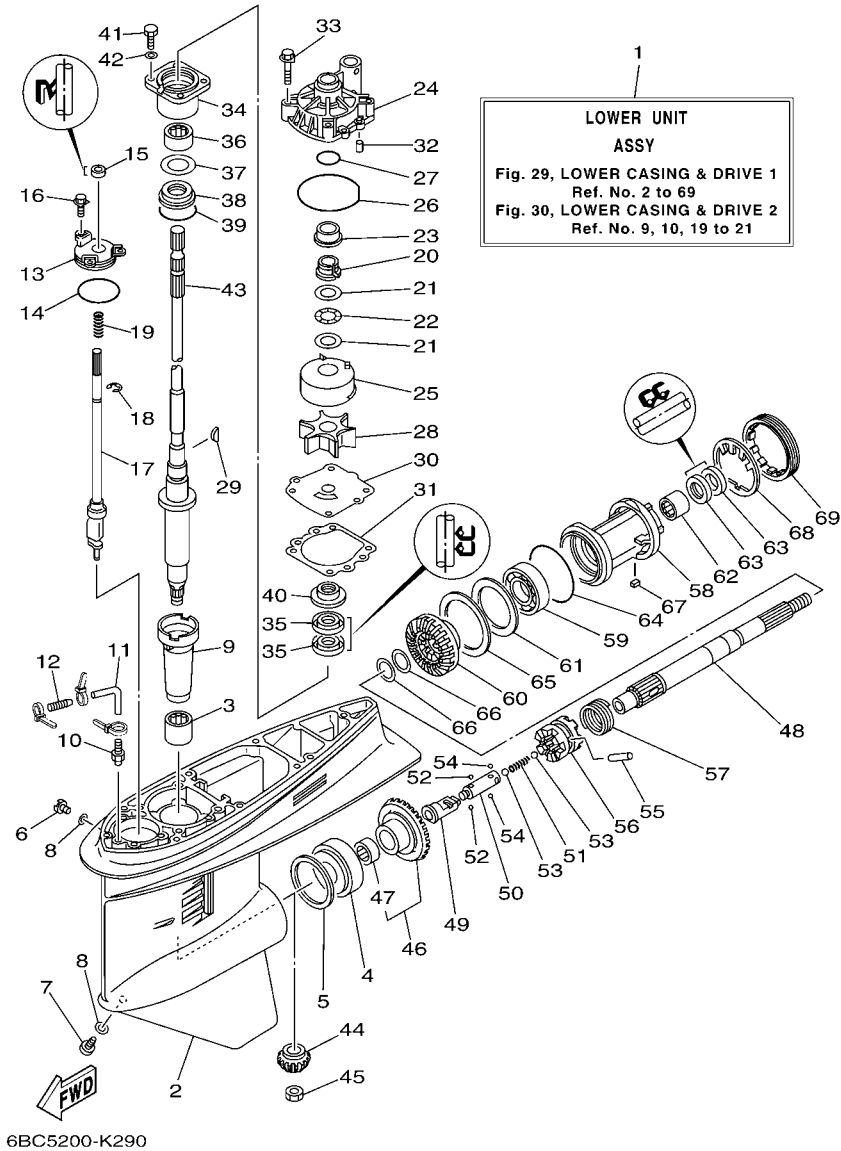

FIG. 28 OIL PAN

OIL PAN

REF. NO.	PART NO. CODIGO Nº	DESCRIPTION DESCRIPCION	EHD	ED	REMARKS OBSERVACIONES
1	68V-15311-00-CA	OIL PAN BANDEJA DE ACEITE	1	1	
2	63P-15316-00	DAMPER 1 AMORTIGUADOR 1	1	1	
3	90340-14M06	PLUG, STRAIGHT SCREW TORNILLO, DE DRENAJE	1	1	
4	90430-14M09	GASKET JUNTA	1	1	
5	97575-06525	BOLT, WITH WASHER PERNO CON ARANDELA	12	12	
6	93606-12019	PIN, DOWEL PASADOR DE CLAVIJA	2	2	
7	68V-15312-00	GASKET, OIL PAN EMPAQ BANDEJA DE ACEITE	1	1	
8	67F-13411-00	STRAINER, OIL FILTRO DE ACEITE	1	1	
9	95812-06025	BOLT, FLANGE TORNILLO DE REBORDE	3	3	
10	90387-06263	COLLAR ESPACIADOR	3	3	
11	67F-13415-00	SEAL, OIL STRAINER SELLO COLADOR ACEITE	1	1	
12	67F-13300-10	OIL PUMP ASSY BOMBA DE ACEITE COMPLETA	1	1	
13	67F-13314-02	.SHAFT, PUMP .EJE DE BOMBA	1	1	
14	67F-13473-01	.O-RING .ANILLO O	1	1	
15	67F-13329-00	.GASKET, PUMP COVER .EMPAQUE TAPA DE BOMBA	1	1	
16	67F-13495-00	.SCREW .TORNILLO	10	10	
17	67F-13119-01	.OIL SEAL .SELLO ACEITE	1	1	
18	67F-13769-00	.O-RING .ANILLO O	1	1	
19	67F-13914-00	.HOUSING, PUMP .CAJA DE BOMBA	1	1	
20	67F-13631-03	.OIL SEAL .SELLO ACEITE	1	1	
21	67F-13149-00	.OIL SEAL .SELLO ACEITE	2	2	
22	67F-13339-00	.GASKET, PUMP COVER .EMPAQUETADURA, CUBIERTA BOMBA	1	1	
23	67F-13338-00	SEAL SELLO	1	1	
24	97095-06045	BOLT PERNO	6	6	
25	92995-06600	WASHER ARANDELA	6	6	
26	93604-12M07	PIN, DOWEL PASADOR DE CLAVIJA	2	2	
27	93210-19MJ1	O-RING ANILLO O	2	2	



6BC5200-K290

FIG. 29 LOWER CASING & DRIVE 1 IMPULSOR E INFERIOR 1

REF. NO.	PART NO. CODIGO Nº	DESCRIPTION DESCRIPCION	EHD	ED	REMARKS OBSERVACIONES
1	60C-45300-11-8D	LOWER UNIT ASSY CONJUNTO UNIDAD INFERIOR	1	1	L(20.3") L(20.3")
	60C-45300-31-8D	LOWER UNIT ASSY CONJUNTO UNIDAD INFERIOR	1	1	X(25.3") X(25.3")
2	6E5-45301-05-8D	CASING, LOWER FUNDA INFERIOR COMPLETA	1	1	
3	93315-628U9	BEARING COJINETE DE RODILLOS	1	1	
4	93332-000U7	BEARING COJINETE	1	1	
5	6E5-45567-01	SHIM (T:0.10MM) LAMINA(T:0.10MM)	1	1	UR
	6E5-45567-10	SHIM (T:0.12MM) LAINA (T:0.12MM)	1	1	UR
	6E5-45567-20	SHIM (T:0.15MM) LAINA (T:0.15MM)	1	1	UR
	6E5-45567-30	SHIM (T:0.18MM) LAINA (T:0.18MM)	1	1	UR
	6E5-45567-40	SHIM (T:0.30MM) LAINA (T:0.30MM)	1	1	UR
	6E5-45567-50	SHIM (T:0.40MM) LAINA (T:0.40MM)	1	1	UR
	6E5-45567-60	SHIM (T:0.50MM) LAINA (T:0.50MM)	1	1	UR
6	90340-08002	PLUG, STRAIGHT SCREW TORNILLO, DE DRENAJE	1	1	
7	688-45341-10	PLUG, DRAIN TAPON, DREN	1	1	
8	90430-08020	GASKET JUNTA	2	2	
9	6E5-45536-00	SLEEVE, DRIVE SHAFT CAMISA EJE DE MANDO	1	1	
10	6E5-45378-00	NIPPLE, HOSE NIPLE MANGUERA	1	1	
11	90445-07ME8	HOSE (L80) TUBO (L80)	1	1	L(20.3") L(20.3")
	90445-07ME9	HOSE (L120) TUBO (L120)	1	1	X(25.3") X(25.3")
12	6E5-83558-10	END, NIPPLE EXTREMO DE NIPLE	1	1	
13	6E5-45321-00	PLATE PLACA	1	1	
14	93210-58144	O-RING ANILLO O	1	1	
15	93106-09014	OIL SEAL SELLO ACEITE	1	1	
16	90119-06M10	BOLT, WITH WASHER TORNILLO CON ARANDELA	3	3	
17	6L6-44150-01	SHIFT CAM ASSY CONJUNTO EJE LEVA COMPL.	1	1	
18	99001-08600	CIRCLIP PRESILLA REDONDA	1	1	
19	90501-11M10	SPRING, COMPRESSION RESORTE DE COMPRESION	1	1	

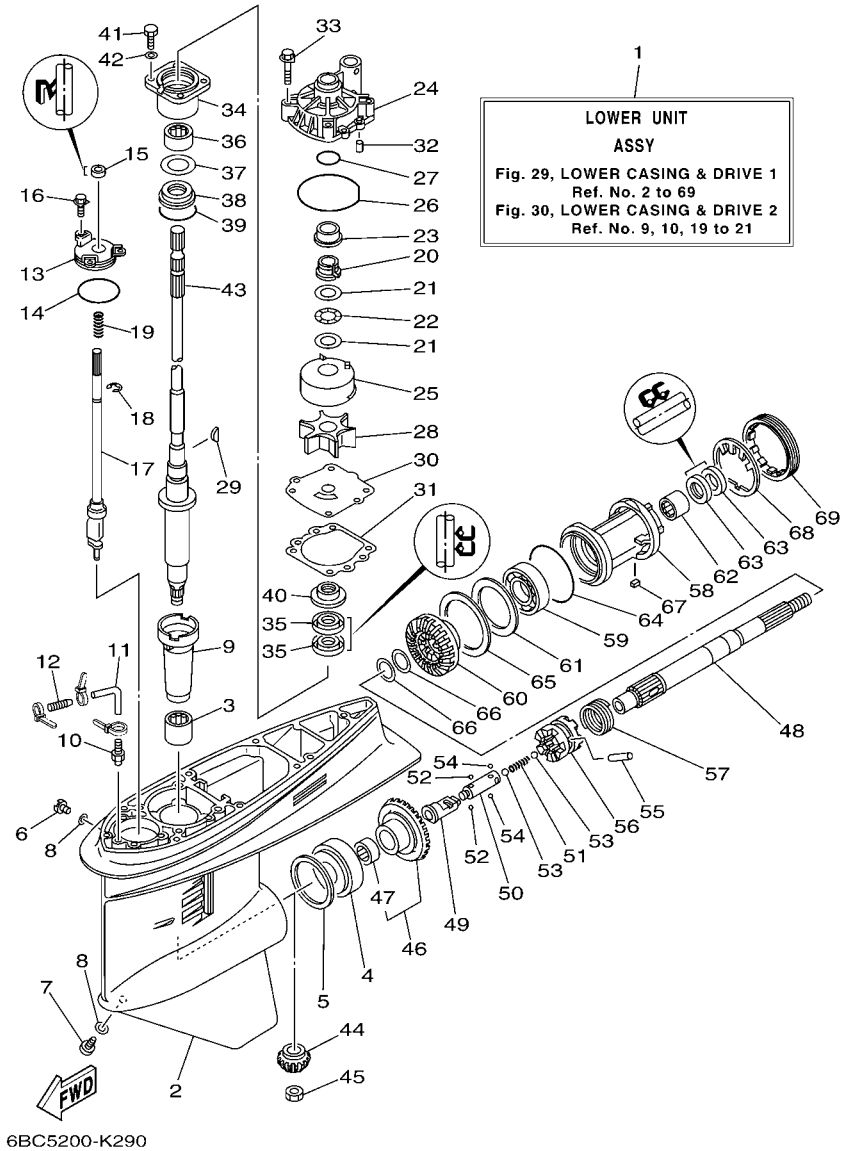
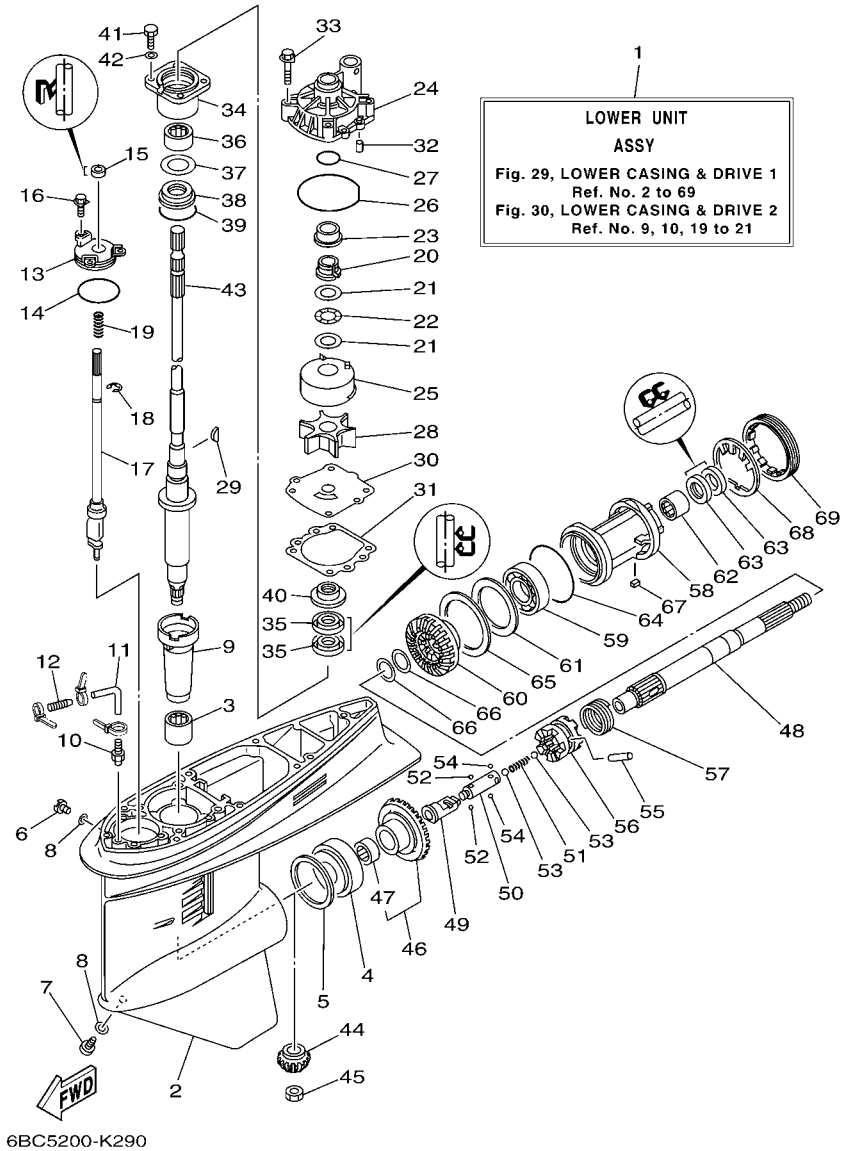

FIG. 29 LOWER CASING & DRIVE 1 IMPULSOR E INFERIOR 1

REF. NO.	PART NO. CODIGO Nº	DESCRIPTION DESCRIPCION	EHD	ED		REMARKS OBSERVACIONES
20	61A-45538-00	SPACER 1 ESPACIADOR 1	1	1		
21	90201-22M01	WASHER, PLATE ARANDELA PLANA	2	2		
22	90206-22M19	WASHER, WAVE ARANDELA ONDULADA	1	1		
23	61A-45527-00	COLLAR, DRIVE SHAFT COLLAR EJE FLECHA DE PROPULSION	1	1		
24	61A-44311-01	HOUSING, WATER PUMP CAJA BOMBA DE AGUA	1	1		
25	6R3-44322-42	INSERT, CARTRIDGE CARTUCHO	1	1		FOR CHROMATE FOR CHROMATE
26	93210-86M38	O-RING ANILLO O	1	1		
27	93210-37160	O-RING ANILLO O	1	1		
28	6E5-44352-01	IMPELLER IMPULSOR	1	1		
29	90280-04M05	KEY, WOODRUFF CUNA WOODRUFF	1	1		
30	60C-44323-40	OUTER PLATE, CARTRIDGE PLACA EXTERIOR DEL CARTUCHO	1	1		FOR CHROMATE FOR CHROMATE
31	6E5-44315-A0	GASKET, WATER PUMP EMPAQUE	1	1		
32	93606-12019	PIN, DOWEL PASADOR DE CLAVIJA	2	2		
33	90119-08M14	BOLT, WITH WASHER TORNILLO CON ARANDELA	4	4		
34	6E5-45331-00-9S	HOUSING, BEARING CAJA DE COJINETE	1	1		
35	93101-28M16	OIL SEAL SELLO ACEITE	2	2		
36	93317-330U2	BEARING COJINETE	1	1		
37	6E5-45587-01	SHIM (T:0.10MM) LAINA (T:0.10MM)	1	1		UR
	6E5-45587-10	SHIM (T:0.12MM) LAINA (T:0.12MM)	1	1		UR
	6E5-45587-20	SHIM (T:0.15MM) LAINA (T:0.15MM)	1	1		UR
	6E5-45587-30	SHIM (T:0.18MM) LAINA (T:0.18MM)	1	1		UR
	6E5-45587-40	SHIM (T:0.30MM) LAINA (T:0.30MM)	1	1		UR
	6E5-45587-50	SHIM (T:0.40MM) LAINA (T:0.40MM)	1	1		UR
	6E5-45587-60	SHIM (T:0.50MM) LAINA (T:0.50MM)	1	1		UR
38	93341-930V2	BEARING COJINETES CON RODAMIENTOS	1	1		
39	93210-55M14	O-RING ANILLO O	1	1		
40	6E5-45344-00	COVER, OIL SEAL CUBIERTA SELLO ACEITE	1	1		



6BC5200-K290

FIG. 29 LOWER CASING & DRIVE 1 IMPULSOR E INFERIOR 1

REF. NO.	PART NO. CODIGO Nº	DESCRIPTION DESCRIPCION	EHD	ED	REMARKS OBSERVACIONES
41	97095-08025	BOLT PERNO	4	4	
42	92995-08600	WASHER ARANDELA	4	4	
43	68V-45501-10	DRIVE SHAFT COMP. EJE DE MANDO COMPL.	1	1	L(20.3")
	68V-45501-30	DRIVE SHAFT COMP. EJE DE MANDO COMPL.	1	1	L(20.3") X(25.3")
44	68V-45551-00	PINION (13T) PINON (13T)	1	1	
45	90170-16M01	NUT TUERCA	1	1	
46	68V-45560-00	GEAR 1 (28T) ENGRANAJE 1 (28T)	1	1	
47	93315-425U7	.BEARING .COJINETE DE RODILLOS	1	1	
48	6E5-45611-01	SHAFT, PROPELLER EJE PROPUSOR	1	1	
49	6K1-45641-01	SHIFTER CAMBIO	1	1	
50	6E5-45634-01	SLIDE, SHIFT DESILIZADOR, CAMBIO	1	1	
51	90501-16M37	SPRING, COMPRESSION RESORTE DE COMPRESION	1	1	
52	93507-32009	BALL ESFERA	2	2	
53	93511-32017	BALL ESFERA	2	2	
54	93503-16003	BALL ESFERA	2	2	
55	90250-08M07	PIN, STRAIGHT PASADOR CILINDRICO	1	1	
56	68V-45631-01	CLUTCH, DOG EMBRAGUE DE GARRA	1	1	
57	6E5-45633-01	RING, CROSS PIN ANILLO DE PASADOR	1	1	
58	6E5-45332-00-CA	HOUSING, BEARING CAJA BALERO 2	1	1	
59	93306-208U0	BEARING COJINETE	1	1	
60	68V-45571-00	GEAR 2 (28T) ENGRANAJE 2 (28T)	1	1	
61	6E5-45576-00	WASHER, THRUST 2 ARANDELA DE EMPUJE AXIAL 2	1	1	
62	93315-430U8	BEARING COJINETE DE RODILLOS	1	1	
63	93101-30M17	OIL SEAL SELLO ACEITE	2	2	
64	93210-86M39	O-RING ANILLO O	1	1	
65	6L6-45577-00	SHIM (T:0.10MM) LAINA (T:0.10MM)	1	1	UR
	6L6-45577-10	SHIM (T:0.12MM) LAINA (:0.12MM)	1	1	UR

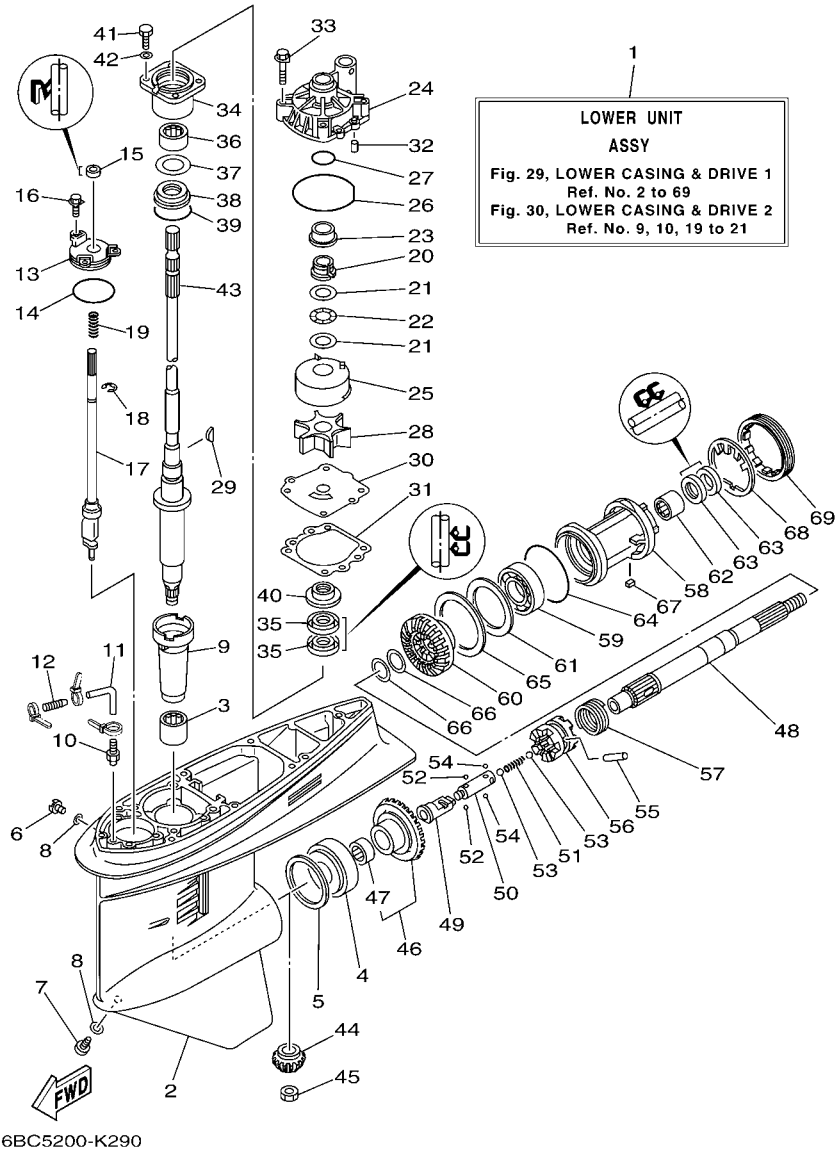
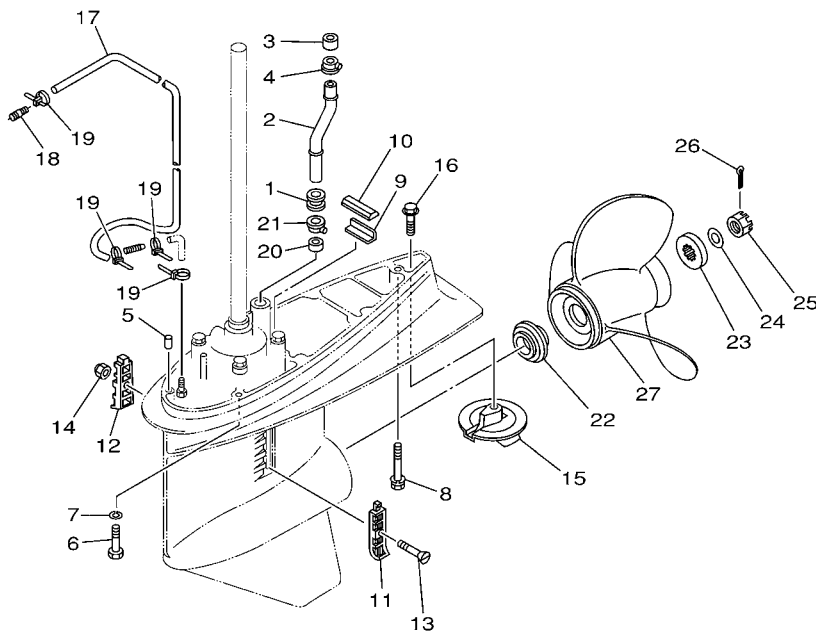

FIG. 29 LOWER CASING & DRIVE 1 IMPULSOR E INFERIOR 1

REF. NO.	PART NO. CODIGO N°	DESCRIPTION DESCRIPCION	EHD	ED	REMARKS OBSERVACIONES
65	6L6-45577-20	SHIM (T:0.15MM) LAINA (T:0.15MM)	1	1	UR
	6L6-45577-30	SHIM (T:0.18MM) LAINA (T:0.18MM)	1	1	UR
	6L6-45577-40	SHIM (T:0.30MM) LAINA (T:0.30MM)	1	1	UR
	6L6-45577-50	SHIM (T:0.40MM) LAINA (T:0.40MM)	1	1	UR
	6L6-45577-60	SHIM (T:0.50MM) LAINA (T:0.50MM)	1	1	UR
66	90201-30M92	WASHER, PLATE ARANDELA PLANA	2	2	
67	90282-04010	KEY, STRAIGHT CHAVETA, RECTA	1	1	
68	688-45383-02	WASHER, CLAW ARANDELA DE UNA	1	1	
69	688-45384-02	NUT TUERCA	1	1	

FIG. 30 LOWER CASING & DRIVE 2 IMPULSOR E INFERIOR 2



68V0010-0280

REF. NO.	PART NO. CODIGO Nº	DESCRIPTION DESCRIPCION	EHD	ED			REMARKS OBSERVACIONES
1	6E5-44366-00	DAMPER, WATER SEAL 2 GOMA DEL SELLO DE AGUA 2	1	1			
2	6BC-44361-10	TUBE, WATER 1 TUBO DE AGUA 1	1	1			L(20.3") L(20.3")
	6BC-44361-30	TUBE, WATER 1 TUBO DE AGUA 1	1	1			X(25.3") X(25.3")
3	6E5-44365-00	DAMPER, WATER SEAL 1 HULE DE SELLO DE AGUA 1	1	1			
4	6E5-44312-00	COVER, WATER PUMP HOUSING CUBIERTA CAJA BOMBA DE AGUA	1	1			
5	93608-12M05	PIN, DOWEL PASADOR DE CLAVIJA	2	2			
6	97075-10045	BOLT PERNO	6	6			
7	92995-10100	WASHER ARANDELA	6	6			
8	90119-10M89	BOLT, WITH WASHER TORNILLO CON ARANDELA	1	1			
9	663-45376-00	GUIDE, SEAL DAMPER GUIA DE SELLO GOMA	1	1			
10	688-45375-00	DAMPER, SEAL GOMA DE SELLO	1	1			
11	688-45214-02	COVER, WATER INLET 1 CUBIERTA ENTRADA AGUA 1	1	1			
12	688-45215-02	COVER, WATER INLET 2 CUBIERTA ENTRADA AGUA 2	1	1			
13	90152-05M07	SCREW, COUNTERSUNK TORNILLO EMBUTIDO	1	1			
14	90185-05002	NUT, NYLON TUERCA AUTOBLOCANTE	1	1			
15	6E5-45371-01	TAB-TRIM QUILLA ESTABILIZADOR	1	1			
16	90105-10M00	BOLT, FLANGE TORNILLO	1	1			
17	90445-076K2	HOSE (L1550) MANGUERA (L1550)	1	1			
18	6E5-83558-00	END, NIPPLE EXTREMO DE NIPLE	1	1			
19	90465-11M10	CLAMP BRIDA	4	4			
20	6E5-44365-00	DAMPÉR, WATER SEAL 1 HULE DE SELLO DE AGUA 1	1	1			
21	6E5-44312-00	COVER, WATER PUMP HOUSING CUBIERTA CAJA BOMBA DE AGUA	1	1			
22	63P-45987-00	SPACER 1 ESPACIADOR 1	1	1			
23	688-45997-01	SPACER 2 ESPACIADOR 2	1	1			
24	92990-18200	WASHER ARANDELA PLANA	1	1			
25	90171-18M04	NUT, CASTLE TUERCA ENTALLADA	1	1			
26	91490-40030	PIN, COTTER CHAVETA	1	1			

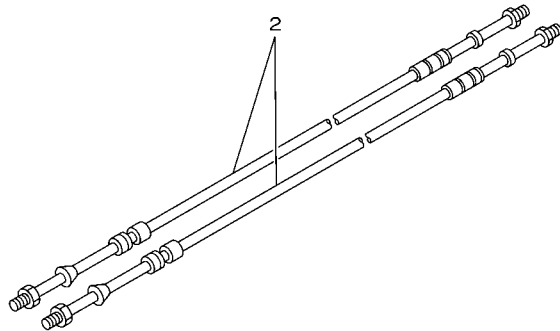
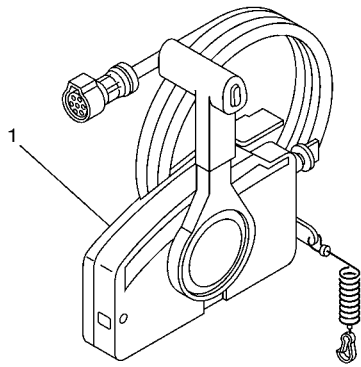

67M0100-8280

FIG. 33 REMOTE CONTROL BOX

CONTROL REMOTO COMPLETO

REF. NO.	PART NO. CODIGO Nº	DESCRIPTION DESCRIPCION	EHD	ED		REMARKS OBSERVACIONES
1	703-48201-A4	REMOTE CONTROL ASSY (10P) REMOTO CONTROL COMPL. (10P)		1		AP WITHOUT PT/T SW. AP WITHOUT PT/T SW.
2	701-48320-30	CABLE, REMOTE CONTROL L=14F CABLE CONTROL REMOTO L=14F		2		UR UR
	701-48320-80	CABLE, REMOTE CONTROL L=17F CABLE CONTROL REMOTO L=17F		2		UR UR

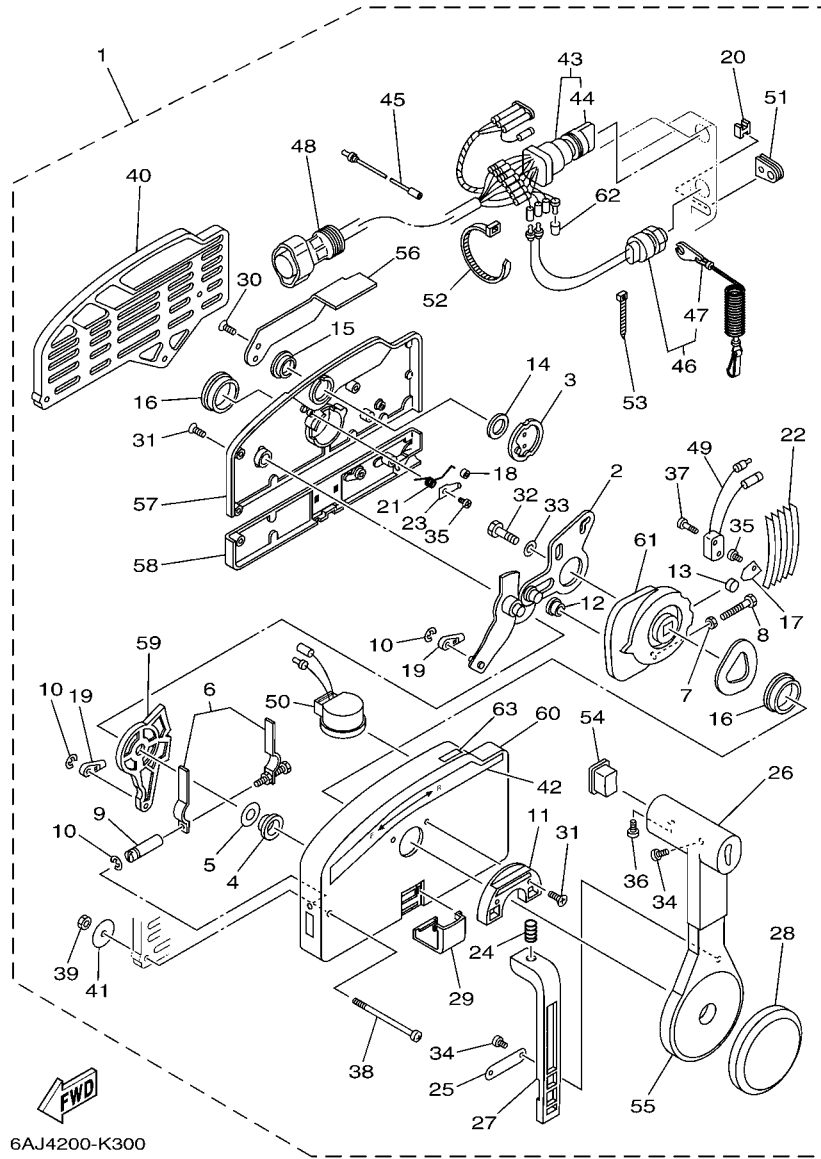

6AJ4200-K300

FIG. 34 REMOTE CONTROL ASSY CONTROL REMOTO COMPL

REF. NO.	PART NO. CODIGO Nº	DESCRIPTION DESCRIPCION	EHD	ED	REMARKS OBSERVACIONES
1	703-48201-A4	REMOTE CONTROL ASSY (10P) REMOTO CONTROL COMPL. (10P)		1	AP WITHOUT PT/T SW. AP WITHOUT PT/T SW.
2	703-48261-01	.ARM, THROTTLE .BRAZO ACELERADOR		1	
3	703-48153-00	.SHAFT, FREE ACCEL. .EJE		1	
4	703-48235-00	.BUSHING .BUJE		1	
5	703-48268-00	.SPACER .ESPACIADOR 3		1	
6	703-48264-00	.FRICTION, THROTTLE .FRICCION DE ACELERADOR		1	
7	95380-05600	.NUT .TUERCA		1	
8	97380-05025	.BOLT .TORNILLO HEXAGONAL		1	
9	703-48265-00	.SHAFT, FRICTION .EJE FRICCION		1	
10	93430-06024	.CIRCLIP .SEGURO		3	
11	703-48245-00	.PLATE, LOCK .PLACA CERRADURA		1	
12	703-48252-00	.ROLLER, CAM .RODILLO LEVA		1	
13	701-48248-00	.ROLLER, FREE ACCEL. .RODILLO ACELERADOR LIBRE		1	
14	703-48198-00	.WASHER, WAVE .RONDANA ONDULADA 3		1	
15	703-48243-00	.BUSHING .BUJE 3		1	
16	703-48236-00	.BUSHING 1 .BUJE		2	
17	703-48189-00	.RETAINER .RETENEDOR		1	
18	703-48234-00	.ROLLER, DETENT .RODILLO		1	
19	703-48345-01	.CABLE END, REMOTE CONTROL 2 .TERMINAL CABLE DE CONTROL REMO		2	
20	703-48358-00	.ANCHOR, CABLE .ABRAZADERA CABLE		1	
21	703-48244-00	.SPRING, FREE ACCEL. .RESORTE ACELERADOR LIBRE		1	
22	703-48238-00	.SPRING, DETENT .RESORTE		5	
23	703-48246-00	.SPACER .ESPACIADOR		1	
24	703-48227-00	.SPRING, NEUTRAL LOCK .RESORTE DE SEGURO		1	
25	703-48226-00	.PLATE, STOPPER .PLACA RETEN		1	
26	703-48222-00	.GRIP, CONTROL LEVER .MANGO DE PALANCA CONTROL		1	SINGLE SINGLE
27	703-48223-00	.LOCK, NEUTRAL .CERRADURA NEUTRO		1	

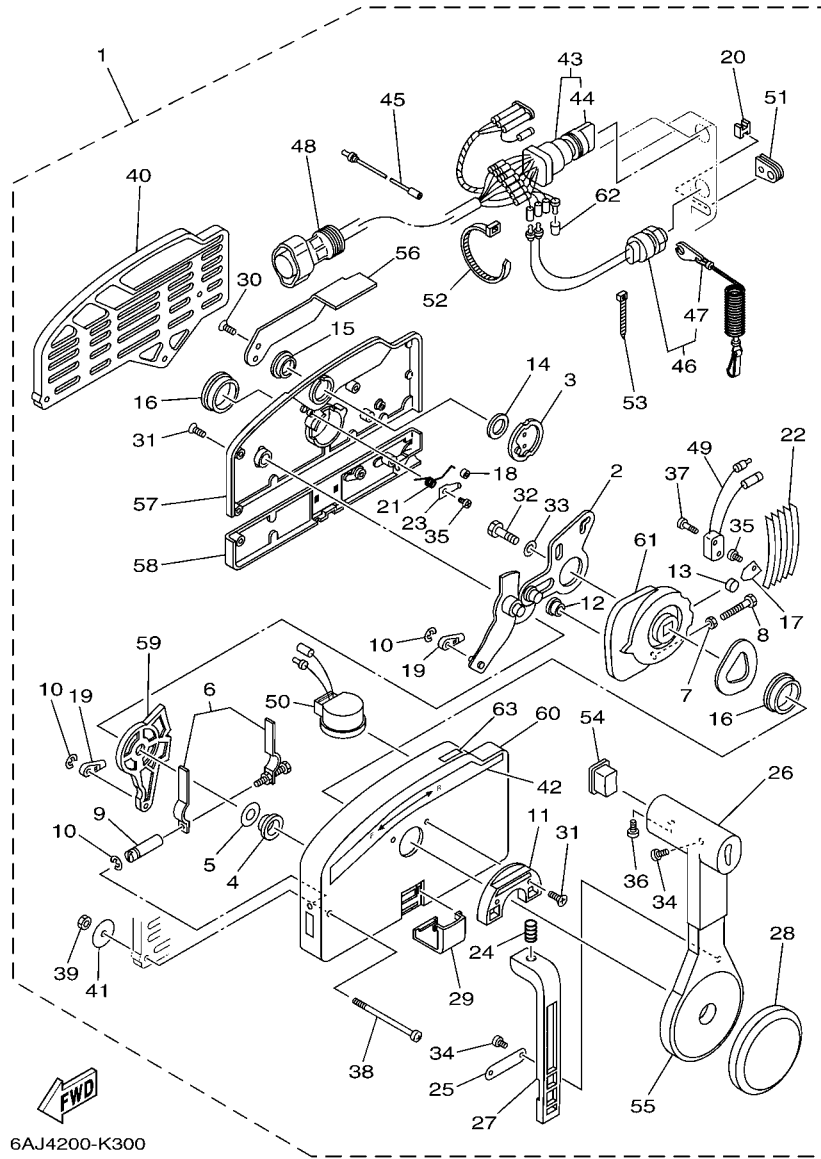

6AJ4200-K300

FIG. 34 REMOTE CONTROL ASSY CONTROL REMOTO COMPL

REF. NO.	PART NO. CODIGO Nº	DESCRIPTION DESCRIPCION	EHD	ED	REMARKS OBSERVACIONES
28	703-48225-00	.COVER .CUBIERTA		1	
29	703-48219-00	.COVER, LEAD .CUBIERTA		1	
30	703-48281-00	.SCREW .TORNILLO 1		2	
31	703-48282-00	.SCREW .TORNILLO 2		7	
32	97380-08030	.BOLT .TORNILLO HEXAGONAL		1	
33	92990-08600	.WASHER, PLATE .ARANDELA PLANA		1	
34	98580-04010	.SCREW, PAN HEAD .TORNILLO DE CABEZA CRUZADA		3	
35	98580-04006	.SCREW, PAN HEAD .TORNILLO DE CABEZA CRUZADA		2	
36	98580-05010	.SCREW, PAN HEAD .TORNILLO DE CABEZA CRUZADA		1	
37	98580-03015	.SCREW, PAN HEAD .TORNILLO DE CABEZA CRUZADA		2	
38	703-48291-10	.SCREW (M6) .TORNILLO (M6)		3	
39	95380-06600	.NUT, HEXAGON .TUERCA		3	
40	703-48293-10	.SPACER, REMOTE CONTROL .ESPACIADOR		1	SINGLE SINGLE
41	701-48287-00	.WASHER .ARANDELA		3	
42	703-48215-00	.GRAPHIC .CALCOMANIA 1		1	
43	703-82510-12	.MAIN SWITCH ASSY .CONJUNTO DE LLAVE IGNICION		1	PRIME START PRIME START
44	676-82577-00	.CAP, KEY .TAPA		1	
45	703-82531-00	.WIRE, LEAD (L70) .CABLE CONDUCTOR (L70)		1	
46	688-82575-01	.ENGINE STOP SWITCH ASSY .INTERRUPTOR DE PARADA COMPL		1	
47	682-82556-00	.LANYARD, STOP SWITCH .RETENER		1	
48	688-8258A-20	.EXTENSION, WIRE HARNESS (4.9M) .EXTENSION, ARNES DE CABLES (4)		1	(10P) (10P)
49	703-82540-00	.NEUTRAL SWITCH ASSY .INTERRUPTOR NEUTRAL COMPL		1	
50	703-83383-B0	.BUZZER .ZUMBADOR		1	
51	703-48284-00	.GROMMET .TAPON		1	
52	703-82591-00	.BAND .BANDA		1	
53	703-82592-00	.BAND .BANDA		1	
54	703-48224-00	.COVER, CONTROL LEVER .CUBIERTA DE PALANCA CONTROL		1	WITHOUT PT/T SW. WITHOUT PT/T SW.

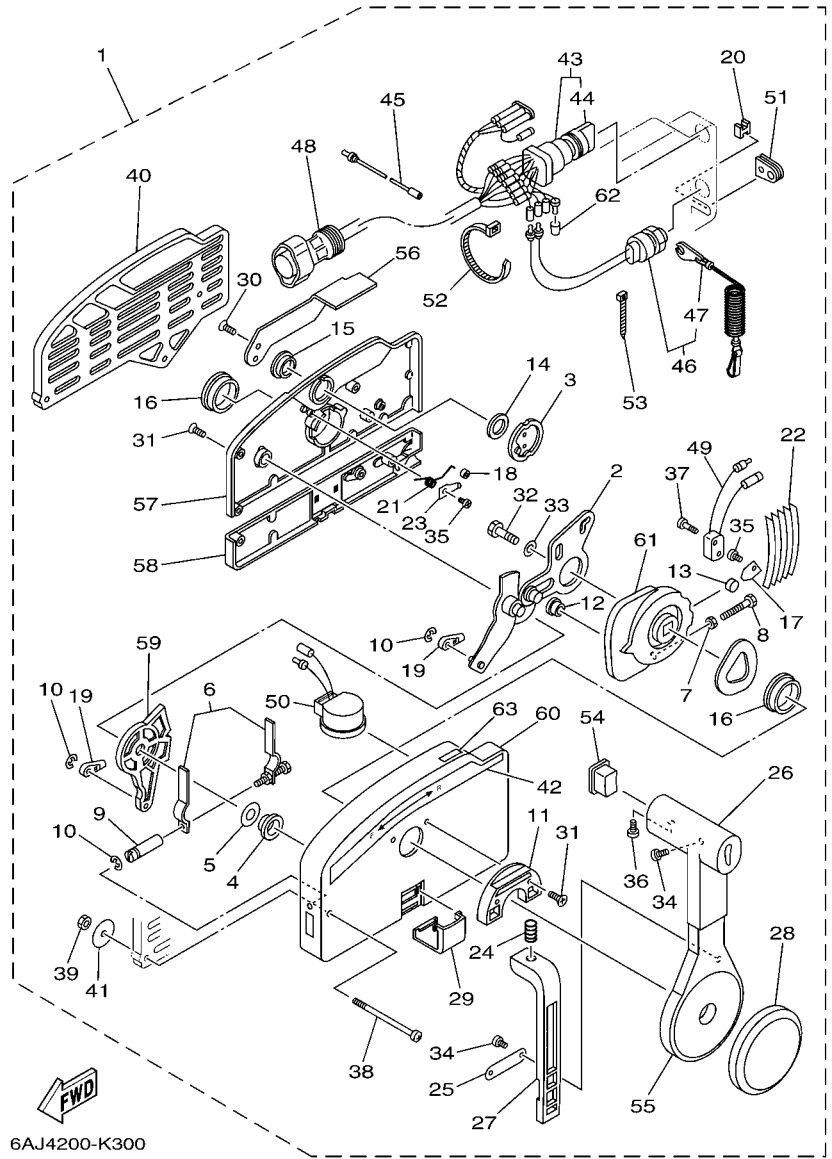
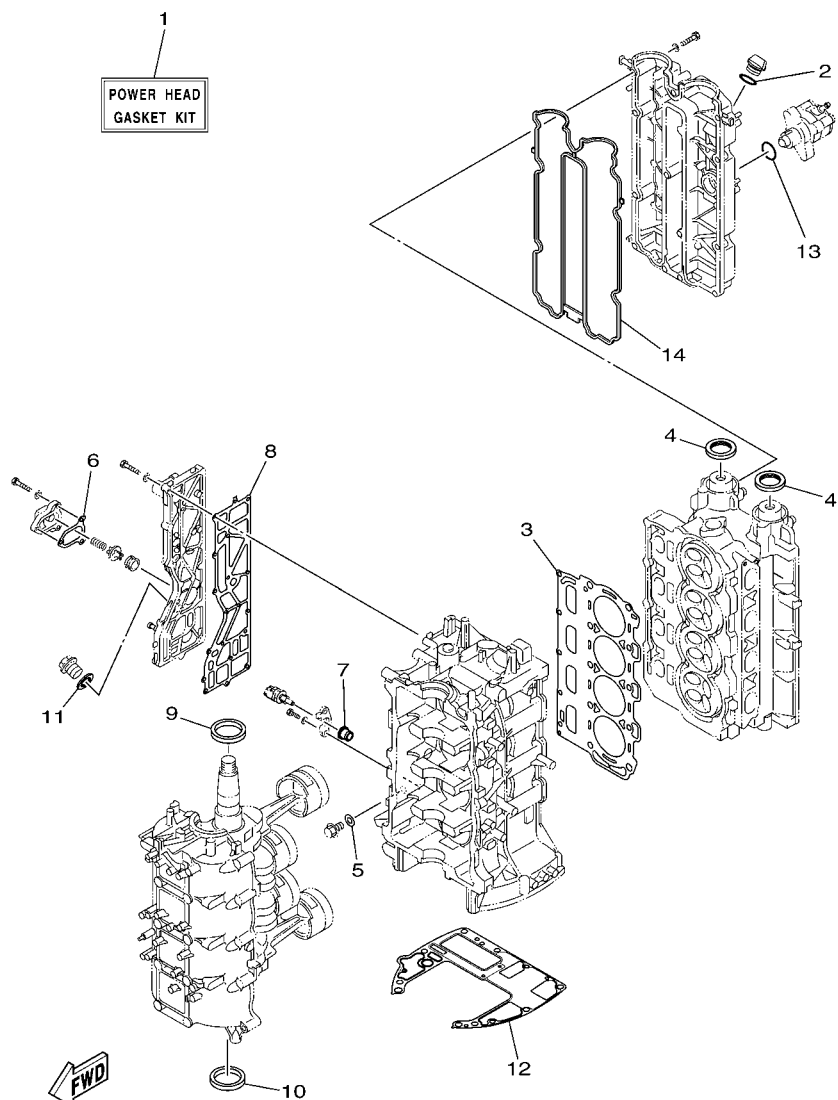

FIG. 34 REMOTE CONTROL ASSY CONTROL REMOTO COMPL

REF. NO.	PART NO. CODIGO Nº	DESCRIPTION DESCRIPCION	EHD	ED	REMARKS OBSERVACIONES
55	703-48221-00	.LEVER, CONTROL .PALANCA CONTROL		1	
56	703-48152-00	.KNOB, FREE ACCEL. .PERILLA		1	
57	703-48212-00	.BACK PLATE 1 .PLACA TRASERA 1		1	
58	703-48213-00	.BACK PLATE 2 .PLACA TRASERA 2		1	
59	703-48271-00	.ARM, SHIFT .BRAZO CAMBIADOR		1	
60	703-48211-02	.HOUSING,1 .CAJA		1	
61	703-48232-00	.GEAR .ENGRANAJE 1		1	
62	703-82542-00	.CAP .TAPA		3	
63	703-48218-00	.GRAPHIC .CALCAMONIA		1	

FIG. 36 REPAIR KIT 1

ESTUCHE REPARATION 1



6D67110-K320

REF. NO.	PART NO. CODIGO Nº	DESCRIPTION DESCRIPCION	EHD	ED			REMARKS OBSERVACIONES
1	6D8-W0001-02	POWER HEAD GASKET KIT JUEGO DE EMPAQUE DE MOTOR	1	1			
2	93210-24M79	.O-RING .ANILLO O	1	1			
3	67F-11181-03	.GASKET, CYLINDER HEAD 1 .JUNTA, DE CULATA 1	1	1			
4	93102-38008	.OIL SEAL .SELLO ACEITE	2	2			
5	90430-14115	.GASKET .JUNTA	1	1			
6	67F-12435-A0	.GASKET .EMPAQUE	1	1			
7	68V-85753-00	.GASKET, SENDER UNIT .EMPAQUE DE UNIDAD TRANSMISORA	1	1			
8	67F-41114-A2	.GASKET, EXHAUST OUTER COVER .EMPAQUE	1	1			
9	93102-48008	.OIL SEAL .SELLO ACEITE	1	1			
10	93101-48001	.OIL SEAL .SELLO ACEITE	1	1			
11	90430-18130	.GASKET .JUNTA	1	1			
12	68V-11351-00	.GASKET, CYLINDER .JUNTA, DE CILINDRO	1	1			
13	93210-30682	.O-RING .ANILLO O	1	1			
14	6D8-11356-01	.SEAL, CYLINDER 2 .RETEN ACEITE CILINDRO 2	1	1			

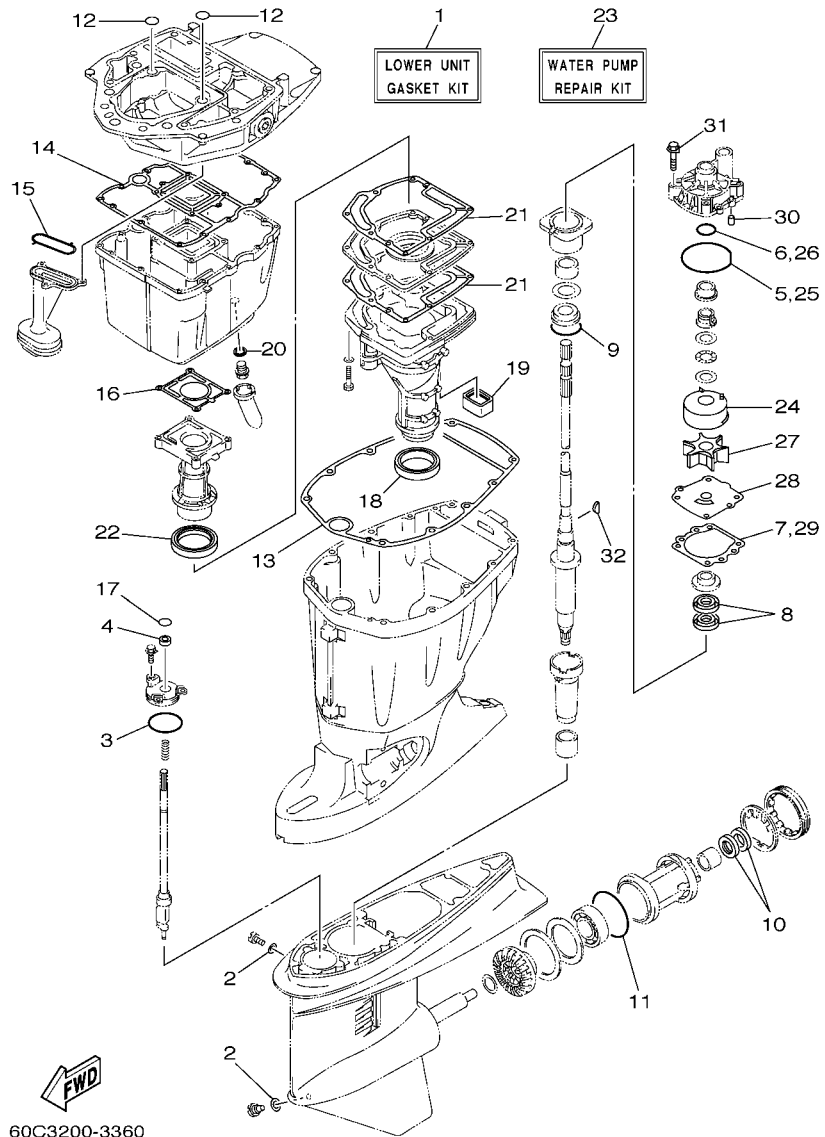

60C3200-3360

FIG. 37 REPAIR KIT 2

ESTUCHE REPARATION 2

REF. NO.	PART NO. CODIGO Nº	DESCRIPTION DESCRIPCION	EHD	ED	REMARKS OBSERVACIONES
1	68V-W0001-21	LOWER UNIT GASKET KIT JUEGO DE EMPAQUE UNIDAD INFER.	1	1	
2	90430-08020	.GASKET .JUNTA	2	2	
3	93210-58144	.O-RING .ANILLO O	1	1	
4	93106-09014	.OIL SEAL .SELLO ACEITE	1	1	
5	93210-86M38	.O-RING .ANILLO O	1	1	
6	93210-37160	.O-RING .ANILLO O	1	1	
7	6E5-44315-A0	.GASKET, WATER PUMP .EMPAQUE	1	1	
8	93101-28M16	.OIL SEAL .SELLO ACEITE	2	2	
9	93210-55M14	.O-RING .ANILLO O	1	1	
10	93101-30M17	.OIL SEAL .SELLO ACEITE	2	2	
11	93210-86M39	.O-RING .ANILLO O	1	1	
12	93210-19MJ1	.O-RING .ANILLO O	2	2	
13	67F-45113-00	.GASKET, UPPER CASING .EMPAQUE	1	1	
14	68V-15312-00	.GASKET, OIL PAN .EMPAQ BANDEJA DE ACEITE	1	1	
15	67F-13415-00	.SEAL, OIL STRAINER .SELLO COLADOR ACEITE	1	1	
16	67F-41133-A1	.GASKET, EXHAUST MANIFOLD 1 .EMPAQUE ESCAPE MULTIPLE	1	1	
17	93210-09165	.O-RING .ANILLO O	1	1	
18	68V-45123-00	.GASKET, MUFFLER .EMPAQUE SILENCIADOR	1	1	
19	67F-45127-00	.SEAL .SELLO DE GOMA	1	1	
20	90430-14M09	.GASKET .JUNTA	1	1	
21	67F-41134-A0	.GASKET, EXHAUST MANIFOLD .EMPAQUE	2	2	
22	67F-41138-00	.SEAL, EXT. 1 .SELLO, ESCAPE 1	1	1	
23	60C-W0078-00	WATER PUMP REPAIR KIT ESTUCHE REPARACION BOMBA AGUA	1	1	
24	6R3-44322-42	.INSERT, CARTRIDGE .CARTUCHO	1	1	
25	93210-86M38	.O-RING .ANILLO O	1	1	
26	93210-37160	.O-RING .ANILLO O	1	1	
27	6E5-44352-01	.IMPELLER .IMPULSOR	1	1	

NUMERICAL INDEX
INDICE NUMERICO

PART NO. CODIGO N°	REF. NO.	PART NO. CODIGO N°	REF. NO.	PART NO. CODIGO N°	REF. NO.	PART NO. CODIGO N°	REF. NO.	PART NO. CODIGO N°	REF. NO.	PART NO. CODIGO N°	REF. NO.
6D8-11110-13-9S	4 - 2	6D8-12153-10	5 - 9	67F-13300-10	28 - 12	6D8-14292-00	7 - 9	6D8-24324-01	10 - 6	67F-41137-02-CA	27 - 3
62Y-11119-00	2 - 8	6D8-12153-20	5 - 9	67F-13314-02	28 - 13	6C5-14386-00	9 - 5	6D8-24325-10	10 - 7	67F-41138-00	27 - 18
67F-11133-10	4 - 3	6D8-12153-30	5 - 9	67F-13329-00	28 - 15	6C5-14397-00	6 - 11	6Y1-24329-00	31 - 5		37 - 22
67F-11168-00	4 - 19	6D8-12153-40	5 - 9	67F-13338-00	28 - 23		9 - 14	6E5-24351-51	31 - 10	682-41237-00	23 - 44
67F-11181-03	4 - 14	6D8-12153-50	5 - 9	67F-13339-00	28 - 22	6D6-14440-00	7 - 14	6Y2-24360-60	31 - 12	6D8-41237-00	23 - 43
	36 - 3	6D8-12153-60	5 - 9	67F-13411-00	28 - 8	6C5-14446-00	6 - 14	6X4-24364-00	21 - 9	6X4-41291-00	19 - 8
6D8-11191-01-9S	4 - 18	6D8-12153-70	5 - 9	67F-13415-00	28 - 11	6C5-14496-00	6 - 9	63D-24367-00	21 - 8	6BC-42101-01	19 - 1
67F-11192-01	4 - 26	6D8-12153-80	5 - 9		37 - 15	6C5-14546-00	9 - 4	68V-24374-00	11 - 23	6X4-42111-02-8D	19 - 2
69J-11301-00	2 - 34	6D8-12153-90	5 - 9	6D8-13428-01	8 - 3	6C5-14567-00	9 - 15	6R3-24377-00	11 - 2	6X4-42115-00	19 - 22
	4 - 8	6D8-12153-A0	5 - 9	67F-13434-20	1 - 21	60C-14711-10-9S	27 - 11	688-24378-00	2 - 25	6X4-42119-01	19 - 5
6E5-11325-00	2 - 16	6D8-12153-B0	5 - 9	68V-13437-62	12 - 22	60C-14711-30-9S	27 - 11	6C5-24379-00	10 - 17	6X4-42121-11-8D	21 - 2
67F-11325-01	2 - 35	6D8-12153-C0	5 - 9	5GH-13440-00	2 - 44	6D8-14960-00	9 - 12	6C5-24387-00	10 - 14	63D-42121-22-8D	19 - 58
	4 - 9	6D8-12153-D0	5 - 9	67F-13473-01	28 - 14	6C5-14984-00	9 - 23	6D8-24410-00	11 - 17	63D-42126-00	19 - 17
67F-11328-00	2 - 36	6D8-12153-E0	5 - 9	67F-13495-00	28 - 16	6C5-14985-00	9 - 3	68V-24411-00	11 - 22	6X4-42128-00	19 - 13
	4 - 10	6D8-12153-F0	5 - 9	6D8-13542-01	10 - 2	6D8-15100-01	2 - 2	68V-24412-00	11 - 18	6X4-42131-11	19 - 54
68V-11351-00	2 - 43	6D8-12153-G0	5 - 9	6C5-13545-00	10 - 18	67F-15142-00	2 - 11	68V-24413-00	11 - 24	6X4-42137-00	19 - 7
	36 - 12	6D8-12153-H0	5 - 9	6D8-13546-01	10 - 1	68V-15311-00-CA	28 - 1	6D8-24414-00	11 - 25	6D8-42154-00	23 - 26
6D8-11356-01	4 - 23	6D8-12153-J0	5 - 9	6D8-13557-00	6 - 4	68V-15312-00	28 - 7	6C5-2441R-00	9 - 6	6D8-42157-00	23 - 35
	36 - 14	6D8-12153-K0	5 - 9	6C5-13577-00	10 - 10		37 - 14	6C5-2441T-00	9 - 7	6X4-42159-00	19 - 48
676-11372-00	2 - 13	6D8-12153-L0	5 - 9	6C5-13593-00	9 - 20	63P-15316-00	28 - 2	68V-24423-00	11 - 21	68V-42171-00	23 - 36
6D8-11411-00	3 - 1	6D8-12153-M0	5 - 9	67F-13631-03	28 - 20	6D8-15362-00	28 - 28	68V-24444-00	11 - 26	6X4-42177-00	19 - 6
6D8-11416-00	3 - 2	6D8-12153-N0	5 - 9	6D8-13641-00	6 - 2	6G8-15363-00	4 - 33	6C5-24444-00	10 - 9	67G-42508-10	22 - 1
6D8-11416-10	3 - 2	6D8-12153-P0	5 - 9	6D8-13645-00	6 - 3	6D8-15373-00	7 - 19	6C5-24453-00	9 - 8	68V-42510-11-8D	26 - 1
6D8-11416-20	3 - 2	6D8-12153-R0	5 - 9	6C5-13716-00	9 - 22	6C5-21337-00	9 - 24	68V-24454-00	11 - 19	68V-42510-31-8D	26 - 1
6D8-11417-00	3 - 3	6D8-12153-S0	5 - 9	6C5-13739-00	10 - 21	6D8-2134X-00	8 - 25	6D8-24469-00	11 - 9	6X4-42526-00	22 - 11
6D8-11417-10	3 - 3	6D8-12153-T0	5 - 9	6D8-13750-00	6 - 5	6C5-21841-00	10 - 11	69J-24502-00	8 - 14	63D-42527-00	22 - 6
6D8-11417-20	3 - 3	6D8-12153-U0	5 - 9	6D8-13761-00	6 - 15	6D8-2413X-01	8 - 19	6D8-24519-00	11 - 10	63D-42528-00	22 - 17
6D8-11417-30	3 - 3	6D8-12153-V0	5 - 9	67F-13769-00	28 - 18	68V-24149-00	11 - 27	6D8-2451B-00	10 - 20	67G-42541-00	22 - 4
6D8-11418-00	3 - 4	6D8-12171-00	5 - 10	6C5-13781-00	9 - 21	6YJ-24167-00	31 - 7	6D8-24560-00	11 - 5	6D8-42541-00	2 - 20
6D8-11418-10	3 - 4	6D8-12181-00	5 - 11	6D8-13782-00	7 - 13	69J-24170-00	8 - 8	6D8-24562-00	11 - 8	67G-42541-10	22 - 7
6D8-11418-20	3 - 4	67F-12411-01	4 - 28	6C5-13906-01	9 - 9	6D8-2417H-01	8 - 11	6D8-24563-00	11 - 6	67G-42546-00	22 - 5
6D8-11536-00	5 - 21	67F-12412-00	4 - 29	6C5-13907-00	9 - 17	69J-2419A-01	8 - 22	6D8-24564-00	11 - 7	67G-42561-00	22 - 15
67F-11537-00	5 - 13	68V-12413-00-9S	4 - 30	6C5-13910-00	9 - 16	6YJ-24201-10	31 - 1	6D8-24566-00	11 - 12	67G-42562-00	22 - 16
67F-11590-00	5 - 16	6G5-12416-00	2 - 28	67F-13914-00	28 - 19	6C5-24251-00	10 - 19	6C5-24592-00	9 - 10	6BC-42610-00	1 - 1
67F-11595-00	5 - 19	67F-12435-A0	2 - 32	6C5-13915-00	9 - 19	6Y1-24260-12	31 - 3	6YJ-24610-01	31 - 2	67F-42613-00-8D	1 - 10
60C-11603-00	3 - 7		36 - 6	6D8-13974-00	10 - 15	6Y1-24268-00	31 - 6	67G-26301-10	19 - 42	67F-42615-00	1 - 13
60C-11604-00	3 - 7	67F-1243A-00	2 - 40	6C5-1410B-00	6 - 16	6Y2-24305-06	31 - 13	6X4-26367-00	19 - 37	61N-42628-00	1 - 12
6D8-11656-00	3 - 8	67F-1246A-01-9S	2 - 31	6C5-14127-00	9 - 18	6Y2-24306-45	31 - 8		19 - 44	67F-42628-00	1 - 19
6D8-11656-10	3 - 8	67F-12535-01	18 - 33	6X4-14137-00	19 - 26	6D8-24311-00	11 - 16	67F-28100-01	11 - 31	67F-42647-00	1 - 2
6D8-11656-20	3 - 8	68T-12572-00	18 - 32	6D8-14148-00	10 - 13	67F-24312-00	18 - 39	67F-2812A-00	14 - 24	67F-42649-00	1 - 8
6D8-11656-30	3 - 8	6R3-12581-00	18 - 36	6BG-14149-00	10 - 8	6D8-24314-00	8 - 6	6D8-41113-30-9S	2 - 12	68V-42652-00	1 - 5
6D8-12111-00	5 - 1	6R3-12582-00	18 - 37	6D8-14180-20	9 - 1	6D8-24315-00	8 - 9	67F-41114-A2	2 - 18	67F-42662-00	1 - 9
6D8-12113-00	5 - 4	6R3-12583-00	18 - 38	6D8-14182-00	9 - 2	61A-24316-00	2 - 26		36 - 8	62P-42677-00	1 - 14
6D8-12116-00	5 - 3	6D8-13105-01	6 - 10	6C5-14191-00	9 - 13	6D8-24316-00	8 - 15	60C-41131-01-9S	27 - 7	6D6-42678-00	1 - 15
26H-12117-00	5 - 5	67F-13119-01	28 - 17	6D8-14200-00	6 - 1	6D8-24317-01	8 - 20	67F-41133-A1	27 - 8	6BC-42681-00	1 - 20
4G0-12118-00	5 - 6	63P-13131-00	11 - 20	6C5-14225-00	9 - 25	6C5-24321-00	10 - 3		37 - 16	67F-42681-10	1 - 17
6D8-12121-00	5 - 2	67F-13149-00	28 - 21	6C5-14251-00	10 - 12	6C5-24322-00	10 - 4	67F-41134-A0	27 - 16	67F-42682-10	1 - 18
6D8-12153-00	5 - 9	6D8-13161-00	6 - 13	6D8-14291-00	7 - 5	6C5-24323-00	10 - 5		37 - 21	6D8-42710-00-8D	18 - 1

NUMERICAL INDEX
INDICE NUMERICO

PART NO. CODIGO N°	REF. NO.	PART NO. CODIGO N°	REF. NO.	PART NO. CODIGO N°	REF. NO.	PART NO. CODIGO N°	REF. NO.	PART NO. CODIGO N°	REF. NO.	PART NO. CODIGO N°	REF. NO.
648-42715-00	23 - 23	68V-44118-00-94	23 - 19	67F-45127-00	37 - 19	6E5-45587-20	29 - 37	703-48225-00	34 - 28	63D-81345-20	12 - 5
61A-42716-00	18 - 41	60C-44120-10	23 - 14	67F-45151-00	27 - 25	6E5-45587-30	29 - 37	703-48226-00	34 - 25	6D8-81410-00	12 - 4
67F-42717-00	18 - 27	60C-44120-30	23 - 14	6C5-45155-00	27 - 27	6E5-45587-40	29 - 37	703-48227-00	34 - 24	6D8-81450-00	12 - 1
6D8-42717-00	18 - 21	67F-44121-00	23 - 11	67F-45181-00-CA	27 - 17	6E5-45587-50	29 - 37	703-48232-00	34 - 61	6D8-81460-00	12 - 2
68F-42723-10-8D	16 - 13	68V-44122-01	23 - 8	688-45214-02	30 - 11	6E5-45587-60	29 - 37	703-48234-00	34 - 18	6D8-81518-00	14 - 18
67F-42724-00	27 - 2	6X4-44132-00	19 - 25	688-45215-02	30 - 12	6E5-45611-01	29 - 48	703-48235-00	34 - 4	6D8-81528-02	14 - 19
68V-42725-00	18 - 19	67F-44135-00	23 - 31	663-45251-00	25 - 3	68V-45631-01	29 - 56	703-48236-00	34 - 16	68V-81673-00	12 - 8
6X4-42725-01	19 - 57	6X4-44139-01	19 - 9	6G5-45251-02	24 - 2	6E5-45633-01	29 - 57	703-48238-00	34 - 22	68V-81800-01	17 - 1
68V-42725-10	21 - 1	6L6-44150-01	29 - 17	60C-45300-11-8D	29 - 1	6E5-45634-01	29 - 50	703-48243-00	34 - 15	67F-81801-00	17 - 5
688-42726-10	18 - 24	6X4-44159-00-8D	19 - 49	60C-45300-31-8D	29 - 1	6K1-45641-01	29 - 49	703-48244-00	34 - 21	67F-81807-00	17 - 10
6G1-42727-00	27 - 6	6X4-44173-00	19 - 50	6E5-45301-05-8D	29 - 2	688-45930-02-98	30 - 27	703-48245-00	34 - 11	67F-81808-00	17 - 8
6X4-42727-00	20 - 17	6X4-44177-00	19 - 12	6E5-45318-00	27 - 23	688-45932-60-98	30 - 27	703-48246-00	34 - 23	67F-81809-00	17 - 19
6X4-42728-00	20 - 7	6X4-44188-00	19 - 15	6E5-45321-00	29 - 13	6E5-45941-00-EL	30 - 27	701-48248-00	34 - 13	67F-81810-00	17 - 3
6X4-42728-10	19 - 67	6G8-44191-00	19 - 52	6E5-45331-00-9S	29 - 34	6E5-45943-00-EL	30 - 27	703-48252-00	34 - 12	67F-81813-00	17 - 6
6X4-42735-00	21 - 7	61A-44311-01	29 - 24	6E5-45332-00-CA	29 - 58	6E5-45945-01-EL	30 - 27	6X4-48261-00	19 - 27	68F-81820-00	17 - 7
67F-42738-00-8D	18 - 17	6E5-44312-00	30 - 4	688-45341-10	29 - 7	6E5-45947-00-EL	30 - 27	703-48261-01	34 - 2	67F-81821-00	17 - 13
67F-42741-01-8D	18 - 42		30 - 21	6E5-45344-00	29 - 40	6E5-45949-00-EL	30 - 27	703-48263-00	34 - 6	6K7-81826-11	17 - 24
6H4-42748-00	18 - 26	6E5-44315-A0	29 - 31	6E5-45371-01	30 - 15	6E5-45952-00-EL	30 - 27	703-48265-00	34 - 9	67F-81828-00	17 - 25
6D8-42756-02	18 - 20		37 - 7	688-45375-00	30 - 10	6E5-45954-00-EL	30 - 27	703-48268-00	34 - 5	6C5-8182L-00	6 - 8
6AH-42794-40	18 - 49		37 - 29	663-45376-00	30 - 9	6E5-45956-00-EL	30 - 27	703-48271-00	34 - 59	67F-81830-00	17 - 17
6AH-42794-50	18 - 50	6R3-44322-42	29 - 25	6E5-45378-00	29 - 10	688-45970-03-98	30 - 27	703-48281-00	34 - 30	67F-81832-00	17 - 11
67F-42815-00-8D	18 - 5		37 - 24	688-45383-02	29 - 68	688-45972-02-98	30 - 27	703-48282-00	34 - 31	67F-81836-00	17 - 12
67F-42816-00-8D	18 - 6	60C-44323-40	29 - 30	688-45384-02	29 - 69	688-45974-02-98	30 - 27	703-48284-00	34 - 51	67F-81839-00	17 - 21
68V-42818-01	18 - 9		37 - 28	68V-45501-10	29 - 43	688-45976-01-98	30 - 27	701-48287-00	34 - 41	67F-8183R-00	17 - 16
6X4-42821-00	19 - 30	6E5-44352-01	29 - 28	68V-45501-30	29 - 43	688-45978-60-98	30 - 27	703-48291-10	34 - 38	60V-8183T-00	17 - 18
67F-42828-00-8D	18 - 7		37 - 27	61A-45527-00	29 - 23	63P-45987-00	30 - 22	703-48293-10	34 - 40	68F-81840-00	17 - 4
6BC-43107-00-8D	25 - 1	6BC-44361-10	30 - 2	6E5-45536-00	29 - 9	688-45997-01	30 - 23	701-48320-30	33 - 2	67F-81841-00	17 - 14
6BC-43111-00-8D	24 - 1	6BC-44361-30	30 - 2	61A-45538-00	29 - 20	67F-46241-00	5 - 15	701-48320-80	33 - 2	67F-81842-00	17 - 20
6BC-43112-00-8D	24 - 7	6E5-44365-00	30 - 3	68V-45551-00	29 - 44	6X4-47731-00	19 - 24	67G-48321-20	19 - 35	67F-81846-00	17 - 26
64E-43126-00	25 - 12		30 - 20	68V-45560-00	29 - 46	6A5-48129-10	19 - 29	663-48344-00	23 - 3	67F-81850-00	17 - 2
64E-43131-01	24 - 11	6E5-44366-00	30 - 1	6E5-45567-01	29 - 5	703-48152-00	34 - 56		23 - 24	67F-81857-00	17 - 9
64D-43144-00	18 - 14	69J-44391-00	8 - 18	6E5-45567-10	29 - 5	703-48153-00	34 - 3	703-48345-01	34 - 19	67F-81869-00	17 - 23
66T-43144-00	24 - 24	6BL-44391-00	18 - 25	6E5-45567-20	29 - 5	6X4-48154-00	19 - 18	703-48358-00	34 - 20	67F-81891-00	17 - 15
6E5-43145-01	32 - 8	67F-44514-01	26 - 18	6E5-45567-30	29 - 5	703-48189-00	34 - 17	68V-48511-10	26 - 25	6D8-81919-00	14 - 30
6G5-43148-00	24 - 29	67F-44526-00	26 - 21	6E5-45567-40	29 - 5	703-48198-00	34 - 14	63D-48538-00	19 - 40	6D8-81919-10	14 - 31
6BC-43181-00	24 - 26	6G5-44526-00	24 - 3	6E5-45567-50	29 - 5	703-48201-A4	33 - 1		19 - 46	60V-81925-00	17 - 28
6BC-43185-00	24 - 27	67F-44533-00	26 - 23	6E5-45567-60	29 - 5		34 - 1	67F-48538-00	23 - 1	68V-81941-01	17 - 22
6BC-43311-00-8D	24 - 21	68V-44551-00-8D	26 - 6	68V-45571-00	29 - 60	703-48211-02	34 - 60	6X4-48538-00	19 - 36	6X4-81942-00	20 - 20
6BC-43311-10-8D	24 - 21	68V-44553-00-8D	26 - 16	6E5-45576-00	29 - 61	703-48212-00	34 - 57	6X4-48538-10	19 - 43	68V-81942-03	14 - 23
682-43318-01	22 - 8	61A-44555-01-94	26 - 9	6L6-45577-00	29 - 65	703-48213-00	34 - 58	6E5-61350-02	32 - 1	68V-81948-02	14 - 12
6G1-43318-01	25 - 6	61A-44575-00	26 - 8	6L6-45577-10	29 - 65	6X4-48215-00	19 - 4	6E5-61351-01	32 - 2	68V-8194A-00	14 - 7
6BC-43631-00	25 - 4	6L6-45577-20	27 - 20	6L6-45577-20	29 - 65	703-48215-00	34 - 42	6E5-61355-00	32 - 5	60E-81950-00	14 - 5
63D-43691-00	24 - 17	68V-45111-31-8D	27 - 20	6L6-45577-30	29 - 65	703-48218-00	34 - 63	6C5-81145-00	6 - 7	68V-81953-00	14 - 8
6BC-43818-00	25 - 9	67F-45113-00	27 - 28	6L6-45577-40	29 - 65	703-48219-00	34 - 29	6C5-81146-00	6 - 12	6D8-81960-10	13 - 24
6X4-44100-00	19 - 21		37 - 13	6L6-45577-50	29 - 65	703-48221-00	34 - 55	445-81328-20	12 - 7	6AH-81994-40	12 - 25
6X4-44102-00	19 - 23	68V-45123-00	27 - 12	6L6-45577-60	29 - 65	703-48222-00	34 - 26	6D8-8132G-00	16 - 1	6AH-81994-50	12 - 26
6X4-44114-00	20 - 15		37 - 18	6E5-45587-01	29 - 37	703-48223-00	34 - 27	6D8-81332-00	12 - 16	6AH-81995-40	12 - 23
6D8-44117-00-94	23 - 5	67F-45127-00	27 - 19	6E5-45587-10	29 - 37	703-48224-00	34 - 54	6D8-81337-00	12 - 18	6AH-81995-50	12 - 24

NUMERICAL INDEX
INDICE NUMERICO

PART NO. CODIGO N°	REF. NO.	PART NO. CODIGO N°	REF. NO.	PART NO. CODIGO N°	REF. NO.	PART NO. CODIGO N°	REF. NO.	PART NO. CODIGO N°	REF. NO.	PART NO. CODIGO N°	REF. NO.
6AG-81996-00	12 - 27	61A-82588-01	23 - 47	6BC-W009B-02-9S	2 - 1	90119-10049	26 - 17	90201-26M59	24 - 15	90387-10M08	4 - 15
68V-82105-00	14 - 1	6D8-82588-01	15 - 10	60C-W1164-20	3 - 5	90119-10050	5 - 14	90201-30M92	29 - 66	90387-10M61	32 - 3
6G5-82119-00	14 - 11	688-8258A-20	34 - 48	60C-W1164-30	3 - 5	90119-10M08	27 - 21	90201-38M60	26 - 2	90387-12M02	19 - 62
6E5-82148-00	24 - 6	6BC-82590-00	15 - 1	90101-06057	25 - 5	90119-10M72	5 - 20	90202-07M07	23 - 9	90387-22018	25 - 10
66K-82149-00	24 - 23	6BC-82590-10	15 - 1	90101-12014	19 - 59	90119-10M88	2 - 4	90202-32M19	26 - 10	90401-20007	2 - 45
68V-82149-30	24 - 23	703-82591-00	34 - 52	90101-12M03	24 - 34	90119-10M89	30 - 8	90202-40M47	26 - 5	90430-06M03	2 - 38
1E6-82151-00	35 - 7	703-82592-00	34 - 53	90105-06M07	2 - 37	90152-05007	19 - 10	90206-10M04	23 - 30		4 - 12
67F-82151-00	15 - 2	68V-82594-00	14 - 16		4 - 11	90152-05M07	30 - 13		23 - 40	90430-08020	29 - 8
67F-82151-10	15 - 3	60V-8259F-00	23 - 46	90105-10M00	30 - 16	90152-06M01	25 - 2	90206-12M22	19 - 61		37 - 2
67F-8215B-10	15 - 4	6X4-83383-00	20 - 10	90109-06M80	18 - 45	90155-10005	4 - 16	90206-15M18	18 - 11	90430-14115	2 - 7
67F-8215B-20	15 - 5	703-83383-B0	34 - 50	90109-06M81	18 - 29	90157-05M19	31 - 4	90206-22M19	29 - 22		36 - 5
63P-82310-01	13 - 5	6X4-83386-00	20 - 11	90109-06M82	18 - 8	90159-06M28	18 - 44	90249-06M19	24 - 30	90430-14M09	28 - 4
68V-82317-00	13 - 2	6Y5-83504-22	16 - 18	90109-06M86	16 - 16	90159-06M29	4 - 27	90250-08M07	29 - 55		37 - 20
6A0-82317-00	14 - 13	6Y5-8350T-90	35 - 1		18 - 15	90167-06002	18 - 34	90280-04008	5 - 23	90430-18130	2 - 15
	14 - 25	6Y5-8350U-10	35 - 9		18 - 23	90170-16M01	29 - 45	90280-04M05	29 - 29		36 - 11
	12 - 21	6BC-83519-00	16 - 8		18 - 31	90170-40008	5 - 22		37 - 32	90445-076K2	30 - 17
663-82317-01	13 - 6	6Y5-83553-00	35 - 6		18 - 35	90171-18M04	30 - 25	90280-05015	12 - 13	90445-07ME8	29 - 11
67F-82341-00	13 - 7	6G5-83557-00	21 - 6		23 - 2	90179-06M24	1 - 11	90282-04010	29 - 67	90445-07ME9	29 - 11
67F-82342-00	13 - 10	6E5-83558-00	30 - 18	90109-06M96	18 - 18	90179-08003	17 - 27	90340-08002	29 - 6	90445-13M01	31 - 9
67F-82343-00	13 - 11	6E5-83558-10	29 - 12	90109-12007	26 - 20	90179-24002	12 - 15	90340-14M06	2 - 6	90445-13M27	11 - 4
67F-82344-00	13 - 8	6Y5-8355X-T1	35 - 5	90109-14007	26 - 13	90185-05002	30 - 14		28 - 3	90445-13M35	31 - 11
67F-82361-00	13 - 12	6H4-83589-00	20 - 18	90110-12M00	24 - 18	90185-08057	22 - 14	90340-18M09	2 - 14	90445-15M03	5 - 18
	13 - 14	67F-83614-00	16 - 15	90116-10175	21 - 3	90185-09M01	32 - 6	90344-51019	4 - 4	90447-22007	21 - 5
67F-82362-00	13 - 9	6D8-83626-00	4 - 35		26 - 26	90185-10051	21 - 4	90386-06M12	23 - 12	90462-10027	23 - 7
	13 - 13	67F-83627-01	17 - 34	90119-06087	7 - 8		26 - 27	90386-08001	7 - 15	90464-08004	13 - 19
67F-82377-00	18 - 48	6X4-83653-00	20 - 13		7 - 12	90185-10M14	22 - 9	90386-08032	19 - 16	90464-08M07	20 - 3
6D8-82388-01	13 - 18	6Y5-83653-20	35 - 8	90119-06113	7 - 17	90185-12M12	19 - 66	90386-10M16	24 - 28	90464-09M42	19 - 38
6D8-82389-01	15 - 16	68F-83688-00	6 - 17	90119-06M08	8 - 1		24 - 20	90386-12003	19 - 64	90464-10010	2 - 23
68V-82504-00	16 - 12	6C5-84301-00	20 - 14	90119-06M10	29 - 16		26 - 24	90386-15M73	18 - 10	90464-11009	2 - 24
703-82510-12	34 - 43	6X4-85415-00	20 - 19	90119-06M59	8 - 28	90185-22M11	24 - 16	90386-22M98	25 - 11	90464-12M58	14 - 17
6X4-82510-20	20 - 1	689-85547-00	11 - 1		13 - 4	90201-06068	18 - 12		25 - 13	90464-15007	8 - 2
703-82531-00	34 - 45	6D8-85547-00	12 - 20		14 - 15	90201-06M31	23 - 38	90386-25M31	24 - 14	90464-18004	2 - 22
6X4-82540-00	19 - 28	6D8-85580-00	12 - 3	90119-06M83	11 - 30	90201-06M62	23 - 28	90386-26MA3	19 - 53	90464-18246	6 - 18
703-82540-00	34 - 49	68V-85753-00	16 - 6	90119-06MA2	2 - 33	90201-08M01	22 - 3	90386-38M32	26 - 4		18 - 22
703-82542-00	34 - 62		36 - 7		16 - 7	90201-09M02	23 - 17	90386-90M90	23 - 16	90464-30003	13 - 25
6D8-82544-00	7 - 25	67F-85757-00	16 - 5	90119-06MA4	2 - 19	90201-10060	25 - 7	90387-06013	23 - 37		16 - 17
682-82556-00	20 - 5	67F-85790-00	16 - 4	90119-07234	4 - 7	90201-10M02	23 - 29	90387-06119	13 - 3	90464-76001	7 - 18
	34 - 47	6C5-85885-00	6 - 6	90119-07235	4 - 5		23 - 39		14 - 14		15 - 6
69W-82575-00	20 - 4	6BC-8591A-02	13 - 1	90119-08069	7 - 1	90201-10M20	32 - 7	90387-06263	28 - 10	90465-06M86	16 - 9
688-82575-01	34 - 46	6C5-87226-00	9 - 11	90119-08091	26 - 19	90201-10M76	22 - 10	90387-06M05	14 - 27	90465-08M23	13 - 21
676-82577-00	20 - 2	K1C-A3275-00	3 - 6	90119-08M03	7 - 3	90201-12035	19 - 63	90387-06M21	23 - 27		18 - 30
	34 - 44	K0A-A3721-00	5 - 7	90119-08M14	29 - 33	90201-12M05	24 - 36	90387-06M43	18 - 47	90465-11M10	2 - 21
689-8257Y-00	20 - 6	K0A-A3722-00	5 - 8		37 - 31	90201-12M09	26 - 22	90387-06M60	8 - 27		2 - 27
6D8-82581-01	15 - 13	6D8-W0001-02	36 - 1	90119-08M22	18 - 2	90201-13M01	24 - 35	90387-06M69	9 - 26		2 - 41
68F-82582-00	17 - 29	68V-W0001-21	37 - 1	90119-08M58	27 - 1	90201-15M58	26 - 12	90387-07013	7 - 16		8 - 7
6X4-82586-20	20 - 9	67F-W0070-10	1 - 16	90119-08M66	2 - 5	90201-16M55	26 - 11	90387-08033	7 - 2		8 - 10
6E5-82587-00	16 - 14	60C-W0078-00	37 - 23	90119-08M74	22 - 2	90201-22M01	29 - 21	90387-08M37	18 - 4		8 - 16
6E5-82588-00	18 - 28	6D8-W009A-03-9S	4 - 1	90119-08M91	4 - 17	90201-24014	12 - 14	90387-10M05	24 - 31		8 - 21

NUMERICAL INDEX
INDICE NUMERICO

PART NO. CODIGO N°	REF. NO.	PART NO. CODIGO N°	REF. NO.	PART NO. CODIGO N°	REF. NO.	PART NO. CODIGO N°	REF. NO.	PART NO. CODIGO N°	REF. NO.	PART NO. CODIGO N°	REF. NO.
90465-11M10	10 - 16	91809-08006	4 - 6	92995-06600	21 - 11	93306-208U0	29 - 59	97095-06010	8 - 12	97595-06610	14 - 10
	11 - 3	92903-06100	14 - 3		23 - 34	93315-425U7	29 - 47		24 - 25	97607-04110	12 - 6
	11 - 11	92903-06600	14 - 4		23 - 42	93315-430U8	29 - 62	97095-06012	1 - 6	97780-60620	14 - 9
	11 - 28	92903-08100	17 - 33		24 - 9	93315-628U9	29 - 3		7 - 23		20 - 16
	16 - 21	92903-08600	17 - 31		27 - 10	93317-330U2	29 - 36		8 - 4	97780-60625	14 - 6
	18 - 40	92907-04600	4 - 21		27 - 14	93332-000U7	29 - 4		15 - 11		14 - 28
	30 - 19	92990-04100	35 - 3		28 - 25	93341-930V2	29 - 38		15 - 17	97780-60920	19 - 51
90465-11M59	7 - 20	92990-05600	16 - 20	92995-08100	24 - 13	93410-22M11	25 - 14		16 - 10	97880-05014	16 - 19
90465-12M03	7 - 22	92990-06100	1 - 3	92995-08600	19 - 32	93410-37M04	26 - 7	97095-06014	13 - 22	97885-06012	24 - 8
90465-12M53	14 - 26	92990-08600	34 - 33		22 - 13	93420-36M01	27 - 24		14 - 21	97885-06016	19 - 55
90465-13M11	15 - 23	92990-12200	19 - 60		29 - 42	93430-06024	34 - 10		15 - 14	97980-06216	20 - 8
90465-13M18	14 - 29		24 - 19	92995-10100	30 - 7	93501-04M02	23 - 21		19 - 39		27 - 26
	15 - 19	92990-12600	19 - 65	92995-14600	26 - 15	93503-16003	29 - 54		19 - 45	97985-04116	23 - 48
90465-13M24	21 - 12	92990-18200	30 - 24	93101-28M16	29 - 35	93507-32009	29 - 52		20 - 12	97985-06210	12 - 17
90465-13M30	21 - 13	92995-06100	12 - 11		37 - 8	93511-32017	29 - 53	97095-06016	8 - 23	98507-04008	4 - 20
90467-09M03	8 - 17		13 - 16	93101-30M17	29 - 63	93604-12M07	28 - 26		11 - 14	98580-03015	34 - 37
90467-20M15	2 - 42		13 - 27		37 - 10	93605-10108	5 - 12		13 - 29	98580-04006	34 - 35
	7 - 21		13 - 30	93101-48001	3 - 10	93606-12019	2 - 3		15 - 7	98580-04010	34 - 34
90468-10005	19 - 41		15 - 8		36 - 10		28 - 6		15 - 20	98580-05010	34 - 36
	19 - 47		15 - 21	93102-38008	5 - 24		29 - 32		16 - 2	98780-04016	2 - 17
90468-18008	23 - 4		23 - 33		36 - 4		37 - 30		18 - 13	99001-08600	29 - 18
	23 - 10		24 - 5	93102-48008	3 - 9	93606-19M23	27 - 15		21 - 10	99530-08012	12 - 9
	23 - 13	92995-06600	1 - 7		36 - 9	93608-12M05	30 - 5	97095-06020	2 - 9	9E450-04533	35 - 2
	23 - 25		2 - 10	93106-09014	29 - 15	93608-16M16	27 - 5		7 - 10		
90480-09M12	9 - 27		4 - 25		37 - 4		27 - 22	97095-06025	4 - 31		
90480-10M23	8 - 26		4 - 32	93210-08287	31 - 14	93700-06M03	19 - 3		13 - 15		
90480-12314	4 - 22		7 - 7	93210-09165	23 - 15		24 - 10		13 - 26		
	12 - 19		7 - 11		37 - 17		24 - 22		23 - 41		
90480-13M24	14 - 20		7 - 24	93210-16275	32 - 9	94702-00391	4 - 36	97095-06030	4 - 24		
	18 - 46		8 - 5	93210-19MJ1	28 - 27	95333-08600	17 - 32		7 - 6		
90480-14329	13 - 20		8 - 13		37 - 12	95380-04600	35 - 4		12 - 10		
90480-20M05	2 - 30		8 - 24	93210-24M79	4 - 34	95380-05600	23 - 45		19 - 33		
90480-22M15	18 - 3		11 - 15		36 - 2		34 - 7		24 - 4		
90501-11M10	29 - 19		12 - 12	93210-30682	11 - 29	95380-06600	1 - 4	97095-06035	23 - 32		
90501-12082	23 - 22		13 - 17		36 - 13		18 - 43	97095-06045	28 - 24		
90501-16M11	2 - 29		13 - 23	93210-37160	29 - 27		19 - 19	97095-08020	24 - 12		
90501-16M37	29 - 51		13 - 28		37 - 6		34 - 39	97095-08025	22 - 12		
90501-23215	19 - 14		13 - 31		37 - 26	95380-08600	11 - 13		29 - 41		
90506-14M24	24 - 33		14 - 22	93210-37MH7	26 - 3	95380-12600	24 - 37	97095-08040	19 - 31		
90506-16M34	18 - 16		15 - 9	93210-55M14	29 - 39	95380-14600	26 - 14	97380-05025	34 - 8		
90506-16M39	5 - 17		15 - 12		37 - 9	95812-06025	28 - 9	97380-08030	34 - 32		
90560-12M01	32 - 4		15 - 15	93210-58144	29 - 14	95895-06010	27 - 29	97575-06525	23 - 20		
91490-20010	19 - 11		15 - 18		37 - 3	95895-06025	7 - 26		28 - 5		
	19 - 20		15 - 22	93210-86M38	29 - 26	97013-06020	14 - 2	97575-08540	2 - 39		
91490-20015	23 - 18		16 - 3		37 - 5	97013-08045	17 - 30		4 - 13		
91490-40030	30 - 26		16 - 11		37 - 25	97075-06030	27 - 13		27 - 4		
91690-30020	24 - 32		19 - 34	93210-86M39	29 - 64	97075-06070	27 - 9	97575-10530	25 - 8		
91690-50014	7 - 4		19 - 56		37 - 11	97075-10045	30 - 6	97595-06550	23 - 6		