



**PARTS
CATALOGUE
CATALOGO
DE REPUESTOS**

F200AET'09 (60L8)

F225AET'09 (69J8)

FL200AET'09 (60M8)

FL225AET'09 (69K8)



2008/8/27

1H60L-200S1

()

NEWS NO.	DATE	COMMENT
PE0-OM-080061	Aug.,27,2008	MOD:FIG.14 FUEL 1 P/No. REVISION

F200AET/F225AET
FL200AET/FL225AET
PARTS CATALOGUE
©2008 by Yamaha Motor Co., Ltd.
1st edition, July 2008
All rights reserved.
Any reprinting or unauthorized use
without the written permission of
Yamaha Motor Co., Ltd.
is expressly prohibited.
Printed in Japan.

F200AET/F225AET
FL200AET/FL225AET
CATALOGO DE REPUESTOS
©2008 por Yamaha Motor Co., Ltd.
1ª edición, julio 2008
Todos los derechos reservados.
Toda reproducción o uso no autorizado
sin el consentimiento escrito de
Yamaha Motor Co., Ltd.
quedan expresamente prohibidos
Impreso en Japón.

FOREWORD

This Parts Catalogue is related to the parts for the model(s) on the cover page. When you are ordering replacement parts, please refer to this Parts Catalogue and quote both part numbers and part names correctly.

1. Modifications or additions which have been made after the issue of the Parts Catalogue will be announced in the Parts News.
It is advisable that you make the necessary corrections to the Parts Catalogue according to the Parts News.

2. Abbreviations

The following abbreviations are used in this Parts Catalogue.

“UR” Use specified parts number.

“UN” Use as many as needed.

“AP” Alternate Parts

“LM” Locally Made (Parts need to be ordered locally)

“F#” Frame No. (Applicable machine No.)

“O/S” Over Size

3. The number of components for assembly

- Parts, which are to be supplied in an assembly, are listed with a dot (.) in front of the part name as shown below.
- The numeral appearing to the right of each component part indicates the quantity of parts for each assembly unit.

PART NO.	DESCRIPTION	Q'TY	REMARKS
2F5-83310-60	FRONT FLASHER LIGHT ASSY	2	
115-83311-60	.BULB (6V-18W)	1	

4. Applicable colours of graphics are represented in the “REMARKS” as shown below.

PART NO.	DESCRIPTION	Q'TY	REMARKS
2N4-24110-00-X5	FUEL TANK COMP.	2	MXR
3J1-24240-10	.GRAPHIC, FUEL TANK	1	FOR MXR

5. Note that the illustrations for reference in finding parts numbers are not to be used for assembling. When assembling, please use the applicable service manual.

6. The asterisk (*) before a reference number indicates modified items after the first edition.

7. Applicable Serial No.

Engine Serial No.

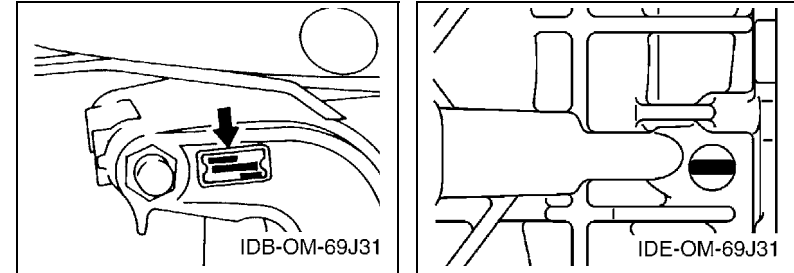

8. Applicable Engine Starting Serial No.

Model	Serial No.	Model	Serial No.
F200A	60L-1011443	F225A	69J-1030968
FL200A	60M-1001655	FL225A	69K-1009176

9. Applicable Colour Code

Abbreviation	Colour Name	Colour Code
DBN1	DARK BLUISH GRAY 1	008D

10. Quantity Column Information

Column No.	Name Of Q'ty Column	Applicable Model
1	69J8	F225AET
2	60L8	F200AET
3	69K8	FL225AET
4	60M8	FL200AET

PROLOGO

Este catálogo de repuestos corresponde a las piezas para el o los modelos que figuran en la página de portada. Al formular el pedido de repuestos, se ruega citar este catálogo y especificar correctamente el número y el nombre de las piezas.

- Las modificaciones y agregados que se hayan realizado después de la edición de este Catálogo de Repuestos, serán anunciados en las Informaciones de Recambios. Es recomendable que se hagan las correcciones necesarias en el Catálogo de Repuestos de acuerdo con las Informaciones de Recambios.

2. Abreviaciones

En este. Catálogo de Repuestos se emplean las siguientes abreviaciones.

- “UR” Usar el número de partes especificado
- “UN” Usar la cantidad necesaria
- “AP” Piezas sustitutivas
- “LM” Fabricación local (Hay que pedir los repuestos en las cercanías)
- “F#” N° de bastidor (N° aplicable a la máquina)
- “O/S” Sobredimensionado

3. La cantidad de componentes para el montaje

- Los componentes, suministrados como conjunto, se describen con un punto (.) que precede al nombre del parte como se indica a continuación.
- La numeración que aparece a la derecha de cada descripción indica la cantidad de partes por cada unidad de conjunto.

CODIGO N°	DESCRIPCION	CANT.	OBSERVACIONES
2F5-83310-60	ENSAMBLAJE DE LA LUZ	2	
115-83311-60	.BOMBILLA (6V-18W)	1	

4. Los colores de los componentes se indican como sigue en la columna de “OBSERVACIONES”.

CODIGO N°	DESCRIPCION	CANT.	OBSERVACIONES
2N4-24110-00-X5	COMP. DEL TANQUE	2	MXR
3J1-24240-10	.GRAFICO, DEL TANQUE	1	PARA MXR

- Debe tenerse en cuenta que las ilustraciones sirven como guía para la búsqueda de los números de partes y no deben usarse para el montaje. Durante el montaje, se recomienda usar el manual de taller correspondiente.

- EL asterisco (*) antes del número de referencia indica los elementos modificados después de la primera edición.

7. Números de serie

N° de Serie del motor

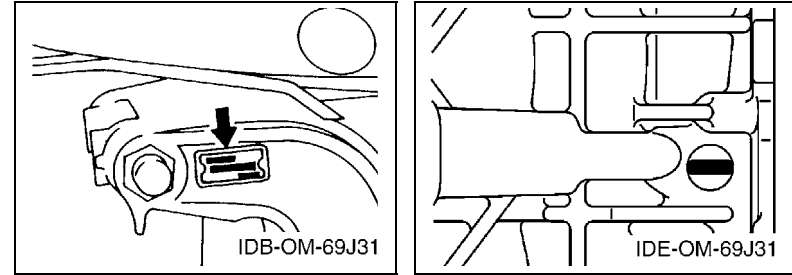

8. Números de serie del motor

Modelo	N° de serie	Modelo	N° de serie
F200A	60L-1011400	F225A	69J-1030933
FL200A	60M-1001655	FL225A	69K-1009161

9. Códigos de color aplicables

Abreviatura	Nombre de color	Código de color
DBN1	DARK BLUISH GRAY 1	008D

10. Información para la columna de cantidades

Columna N°	Nombre de la columna de cantidades	Modelo aplicable
1	69J8	F225AET
2	60L8	F200AET
3	69K8	FL225AET
4	60M8	FL200AET

CONTENTS

TOP COWLING	1
CYLINDER & CRANKCASE 1	3
CRANKSHAFT & PISTON	6
CYLINDER & CRANKCASE 2	7
CYLINDER & CRANKCASE 3	9
VALVE	10
INTAKE 1	13
INTAKE 2	15
THROTTLE BODY ASSY 1	17
THROTTLE BODY ASSY 2	20
THROTTLE BODY ASSY 3	22
FUEL INJECTION PUMP 1	24
FUEL INJECTION PUMP 2	26
FUEL 1	28
FUEL 2	29
GENERATOR	30
ELECTRICAL 1	32
ELECTRICAL 2	34
ELECTRICAL 3	36
STARTING MOTOR	37
BOTTOM COWLING 1	39
BOTTOM COWLING 2	42
CONTROL 1	43
CONTROL 2	45
CONTROL 3	47
BRACKET 1	48
BRACKET 2	50
POWER TRIM & TILT ASSY 1	52
POWER TRIM & TILT ASSY 2	55
UPPER CASING	56
OIL PAN	58
LOWER CASING & DRIVE 1	59
LOWER CASING & DRIVE 2	63
LOWER CASING & DRIVE 3	65
LOWER CASING & DRIVE 4	69
FUEL TANK	71
STEERING GUIDE	72
REMOTE CONTROL BOX	73
REMOTE CONTROL ASSY 1	74
REMOTE CONTROL ASSY 2	77
REMOTE CONTROL ASSY 3	80

METER	83
SWITCH & PANEL 1	85
SWITCH & PANEL 2	86
REPAIR KIT 1	87
REPAIR KIT 2	88

INDEX

NUMERICAL INDEX	90
-----------------------	----

CONTENIDO

SOPORTE SUPERIOR	1
CILINDRO & CARTER 1	3
CIGUENAL & PISTON	6
CILINDRO & CARTER 2	7
CILINDRO & CARTER 3	9
VALVULA	10
ADMISION 1	13
ADMISION 2	15
CAJA DE ACELERADOR COMPL 1	17
CAJA DE ACELERADOR COMPL 2	20
CAJA DE ACELERADOR COMPL 3	22
BOMBA DE INYECTOR 1	24
BOMBA DE INYECTOR 2	26
COMBUSTIBLE 1	28
COMBUSTIBLE 2	29
GENERADOR	30
EQUIPO ELECTRICO 1	32
EQUIPO ELECTRICO 2	34
EQUIPO ELECTRICO 3	36
MOTOR DE ARRANQUE	37
CUBIERTA INFERIOR 1	39
CUBIERTA INFERIOR 2	42
CONTROL 1	43
CONTROL 2	45
CONTROL 3	47
SOPORTE 1	48
SOPORTE 2	50
COMPONER Y PODER VARILLA 1	52
COMPONER Y PODER VARILLA 2	55
FUNDA SUPERIOR	56
OIL PAN	58
IMPULSOR E INFERIOR 1	59
IMPULSOR E INFERIOR 2	63
IMPULSOR E INFERIOR 3	65
IMPULSOR E INFERIOR 4	69
DEPOSITO DE COMBUSTIBLE	71
DIRECCIONGUIAR	72
CONTROL REMOTO COMPLETO	73
CONTROL REMOTO COMPL 1	74
CONTROL REMOTO COMPL 2	77
CONTROL REMOTO COMPL 3	80

MEDIDOR	83
PANEL DE INTERRUPTOR 1	85
PANEL DE INTERRUPTOR 2	86
ESTUCHE REPARATION 1	87
ESTUCHE REPARATION 2	88

INDICE

INDICE NUMERICO	90
-----------------------	----

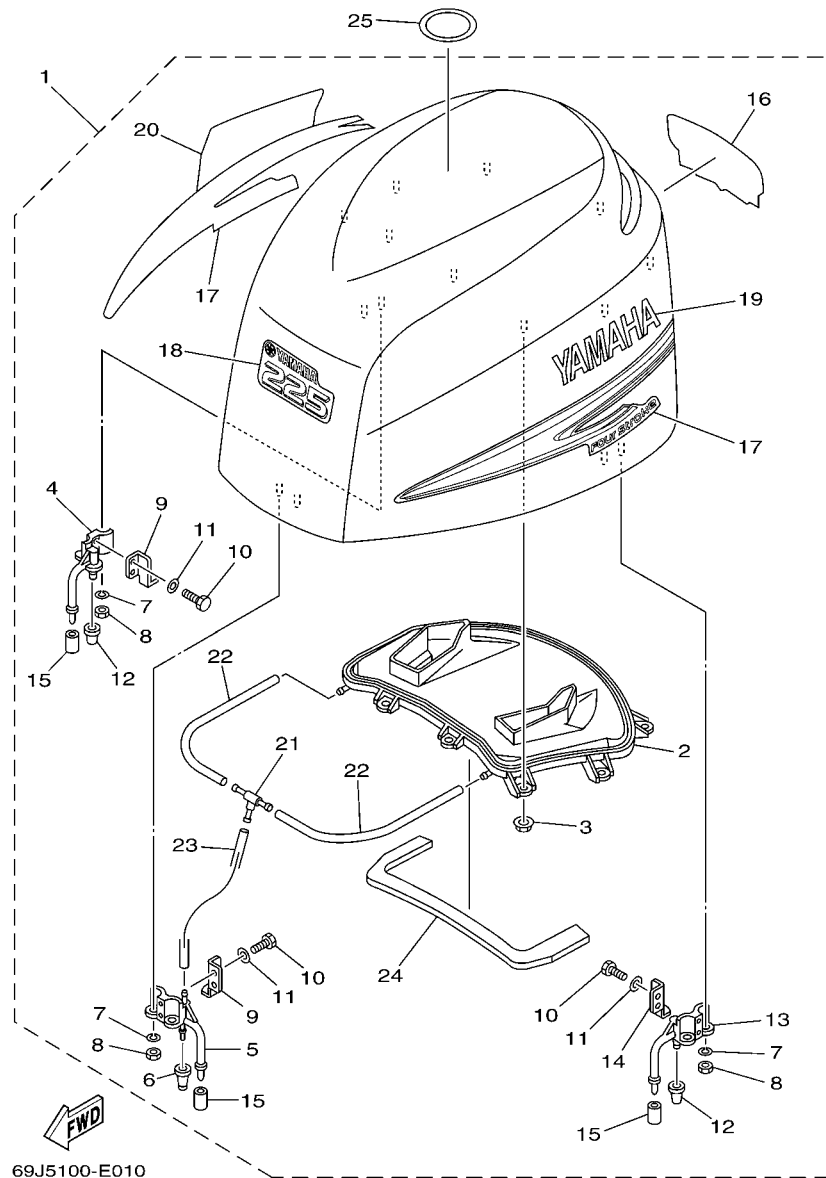

69J5100-E010

FIG. 1 TOP COWLING

SOPORTE SUPERIOR

REF. NO.	PART NO. CODIGO Nº	DESCRIPTION DESCRIPCION	69J8	60L8	69K8	60M8	REMARKS OBSERVACIONES
1	69J-42610-01-8D	TOP COWLING ASSY SOPORTE SUPERIOR COMPL.	1		1		
	60L-42610-01-8D	TOP COWLING ASSY SOPORTE SUPERIOR COMPL.		1		1	
2	69J-42613-00	.MOLDING, AIR DUCT .MOLDURA CONDUCTO AIRE	1	1	1	1	
3	90179-06M28	.NUT .TUERCA	9	9	9	9	
4	68F-42647-01-94	.HOLDER, CLAMP BAND .MORDAZA DE ABRAZADERA	1	1	1	1	
5	69J-42647-00-94	.HOLDER, CLAMP BAND .MORDAZA DE ABRAZADERA	1	1	1	1	
6	69J-42663-00	.DAMPER .AMORTIGUADOR 2	1	1	1	1	
7	92990-06100	.WASHER, SPRING .ARANDELA PLANA	6	6	6	6	
8	95380-06600	.NUT, HEXAGON .TUERCA	6	6	6	6	
9	68F-42651-00	.HOOK .GANCHO	2	2	2	2	
10	97095-06016	.BOLT .PERNO	6	6	6	6	
11	92995-06600	.WASHER .ARANDELA	6	6	6	6	
12	68F-42663-00	.DAMPER .AMORTIGUADOR 2	2	2	2	2	
13	68F-42648-01-94	.HOLDER, CLAMP BAND .MORDAZA DE ABRAZADERA	1	1	1	1	
14	67F-42652-00	.HOOK .GANCHO	1	1	1	1	
15	67F-13448-00	.CAP .TAPA	3	3	3	3	
16	69J-42678-00	.GRAPHIC, REAR .CALCAMONIA TRASERA	1		1		
	60L-42678-00	.GRAPHIC, REAR .CALCAMONIA TRASERA		1		1	
17	69J-W0070-00	.GRAPHIC SET JUEGO DE EMBLEMA	1	1	1	1	
18	69J-42677-00	.GRAPHIC, FRONT .CALCAMONIA FRONTAL	1		1		
	60L-42677-00	.GRAPHIC, FRONT .CALCAMONIA FRONTAL		1		1	
19	69J-42681-00	.MARK, COWLING .MARCA DE CUBIERTA	1	1	1	1	
20	69J-42682-00	.MARK, COWLING .MARCA DE CUBIERTA	1	1	1	1	
21	69J-24378-00	.PIPE, JOINT 3 .TUBO DE UNION 3	1	1	1	1	
22	90445-11020	.HOSE (L400) .TUBO (L400)	2	2	2	2	
23	90445-11021	.HOSE (L310) .TUBO (L310)	1	1	1	1	
24	69J-42617-01	.DAMPER, FORM .HULE DE FORMA	1	1	1	1	

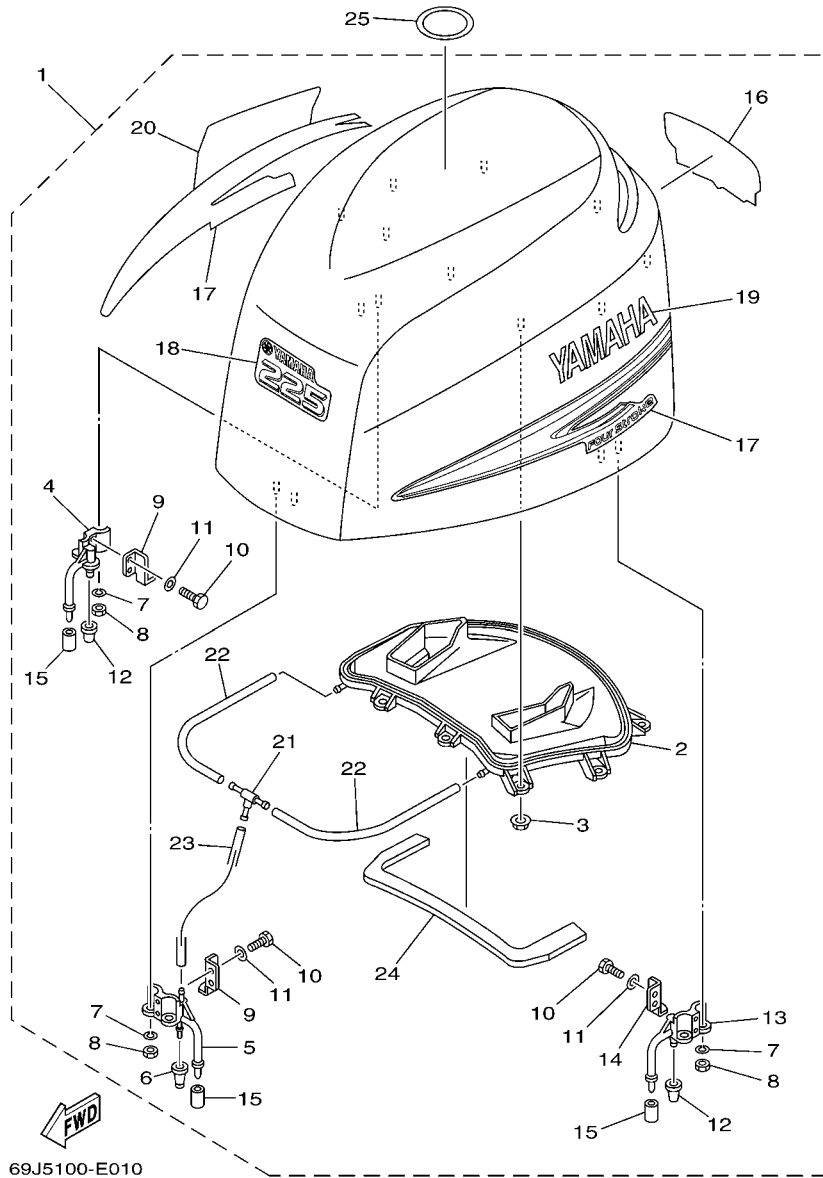

FIG. 1 TOP COWLING

SOPORTE SUPERIOR

REF. NO.	PART NO. CODIGO Nº	DESCRIPTION DESCRIPCION	69J8	60L8	69K8	60M8	REMARKS OBSERVACIONES
25	67F-13434-10	LABEL, CAUTION ETIQUETA DE PRECAUCION	1	1	1	1	

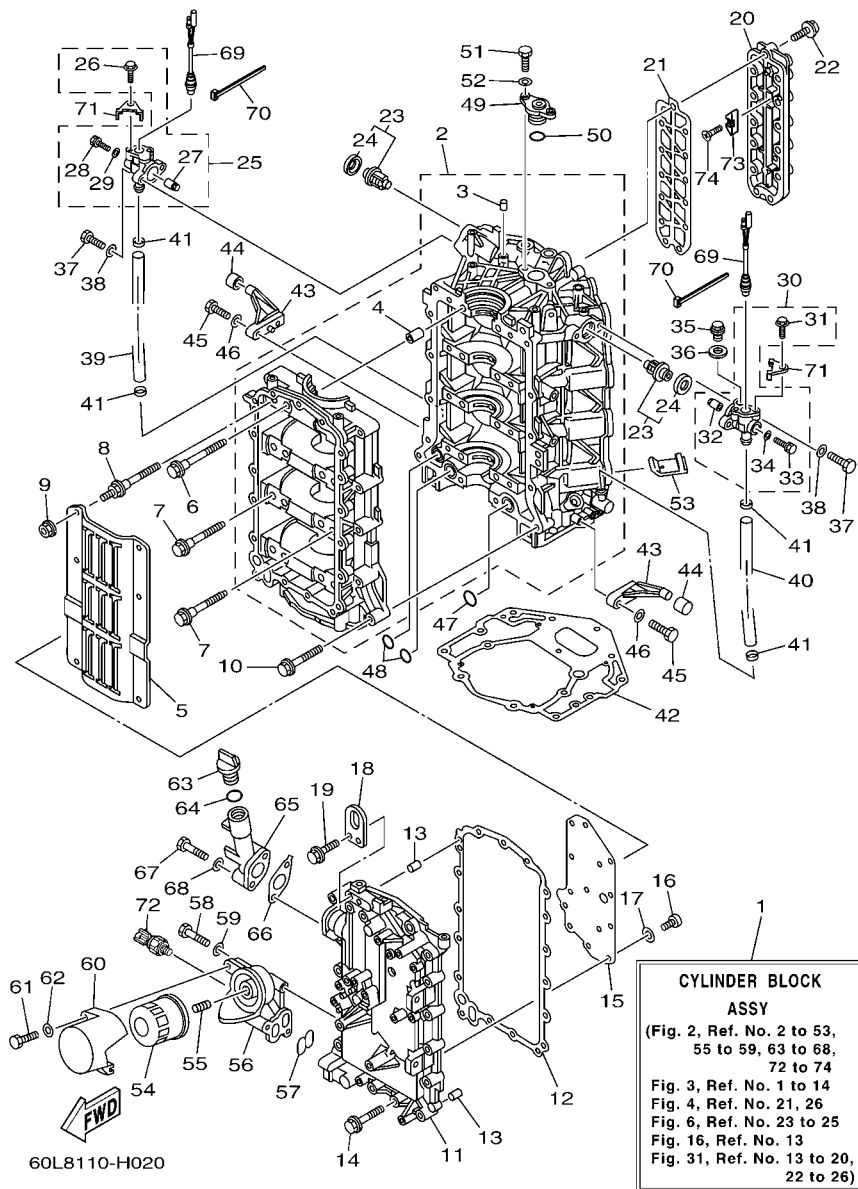

FIG. 2 CYLINDER & CRANKCASE 1 CILINDRO & CARTER 1

REF. NO.	PART NO. CODIGO Nº	DESCRIPTION DESCRIPCION	69J8	60L8	69K8	60M8	REMARKS OBSERVACIONES
1	69J-W009B-05-9S	CYLINDER BLOCK ASSY CILINDRO BLOQUE COMPLETO	1	1	1	1	
2	69J-15100-11-9S	CRANKCASE ASSY CARTER COMPLETO	1	1	1	1	
3	93606-12019	.PIN, DOWEL .PASADOR DE CLAVIJA	1	1	1	1	
4	91814-18001	.PIN, DOWEL .PASADOR DE CLAVIJA	8	8	8	8	
5	69J-15123-00	PLATE, BAFFLE 1 PLACA DEFLECTORA 1	1	1	1	1	
6	69J-15187-00	BOLT PERNO	8	8	8	8	
7	69J-15481-00	BOLT 1 PERNO 1	2	2	2	2	
8	69J-15482-00	BOLT 2 PERNO 2	6	6	6	6	
9	95707-06500	NUT, FLANGE TUERCA DE BRIDA	6	6	6	6	
10	90119-08M66	BOLT, WITH WASHER TORNILLO CON ARANDELA	13	13	13	13	
11	69J-15411-00-9S	COVER, CRANKCASE 1 CUBIERTA DE CARTER 1	1	1	1	1	
12	69J-15451-00	GASKET, CRANKCASE COVER 1 EMPAQ DE CUBIERTA DE CARTER	1	1	1	1	
13	93606-12019	PIN, DOWEL PASADOR DE CLAVIJA	2	2	2	2	
14	90119-08009	BOLT, WITH WASHER TORNILLO CON ARANDELA	17	17	17	17	
15	69J-11168-00	COVER, BREATHER CUBIERTA RESPIRADERO	1	1	1	1	
16	98507-04008	SCREW, PAN HEAD TORNILLO DE CABEZA CON PLANA	14	14	14	14	
17	92907-04600	WASHER ARANDELA	14	14	14	14	
18	69J-11119-00	HANGER, ENGINE SOPORTE DEL MOTOR	1	1	1	1	
19	90119-06MA2	BOLT, WITH WASHER TORNILLO CON ARANDELA	2	2	2	2	
20	69J-1131C-01-9S	COVER, JOINT CUBIERTA DE UNION	1	1	1	1	
21	6S1-1131B-00	GASKET, COVER EMPAQUE DE CUBIERTA	1	1	1	1	
22	90119-06MA4	BOLT, WITH WASHER TORNILLO CON ARANDELA	13	13	13	13	
23	67F-12411-01	THERMOSTAT TERMOSTAT	2	2	2	2	
24	67F-12412-00	.SEAL, THERMOSTAT .SELLO TERMOSTATO	1	1	1	1	
25	6P2-1240H-00-9S	ANODE ASSY ANODO COMPLET	1	1	1	1	
26	90109-06M80	.BOLT .PERNO	2	2	2	2	
27	6P3-11325-00	.ANODE .ANODO	1	1	1	1	

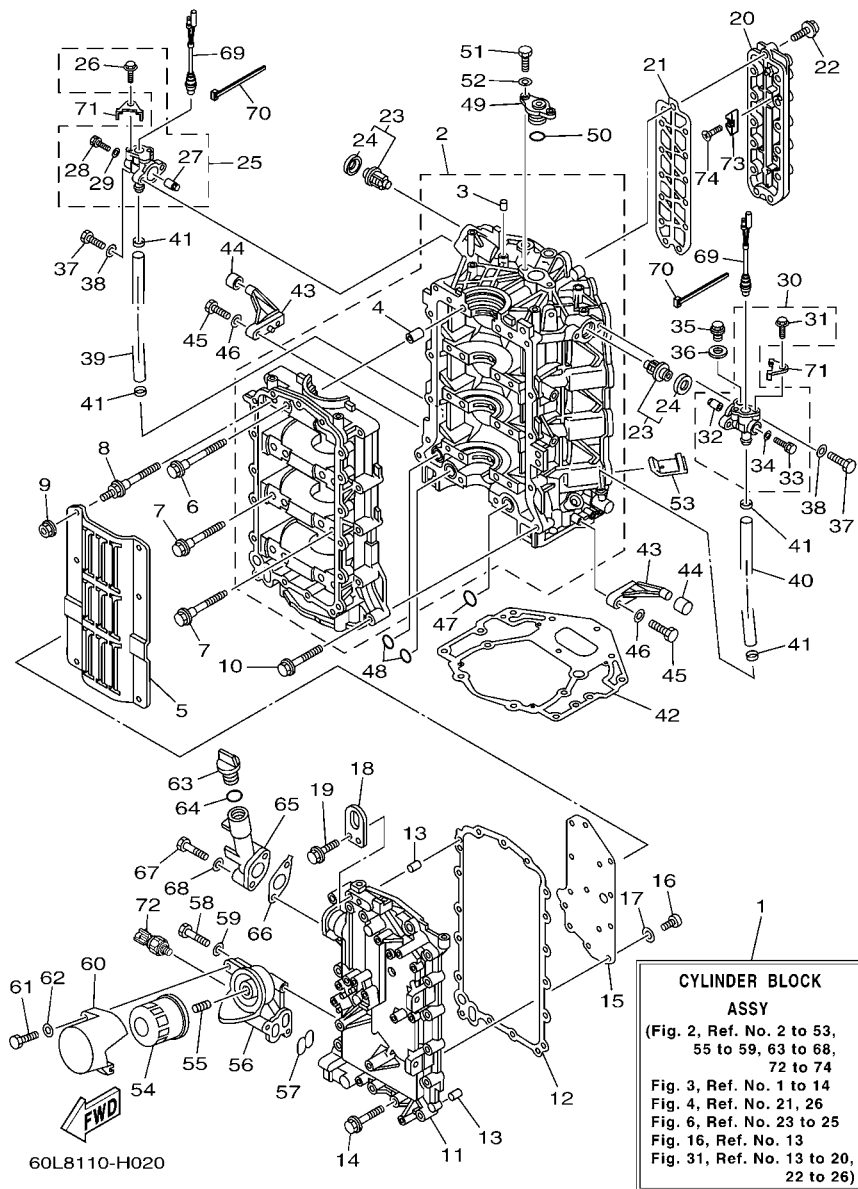
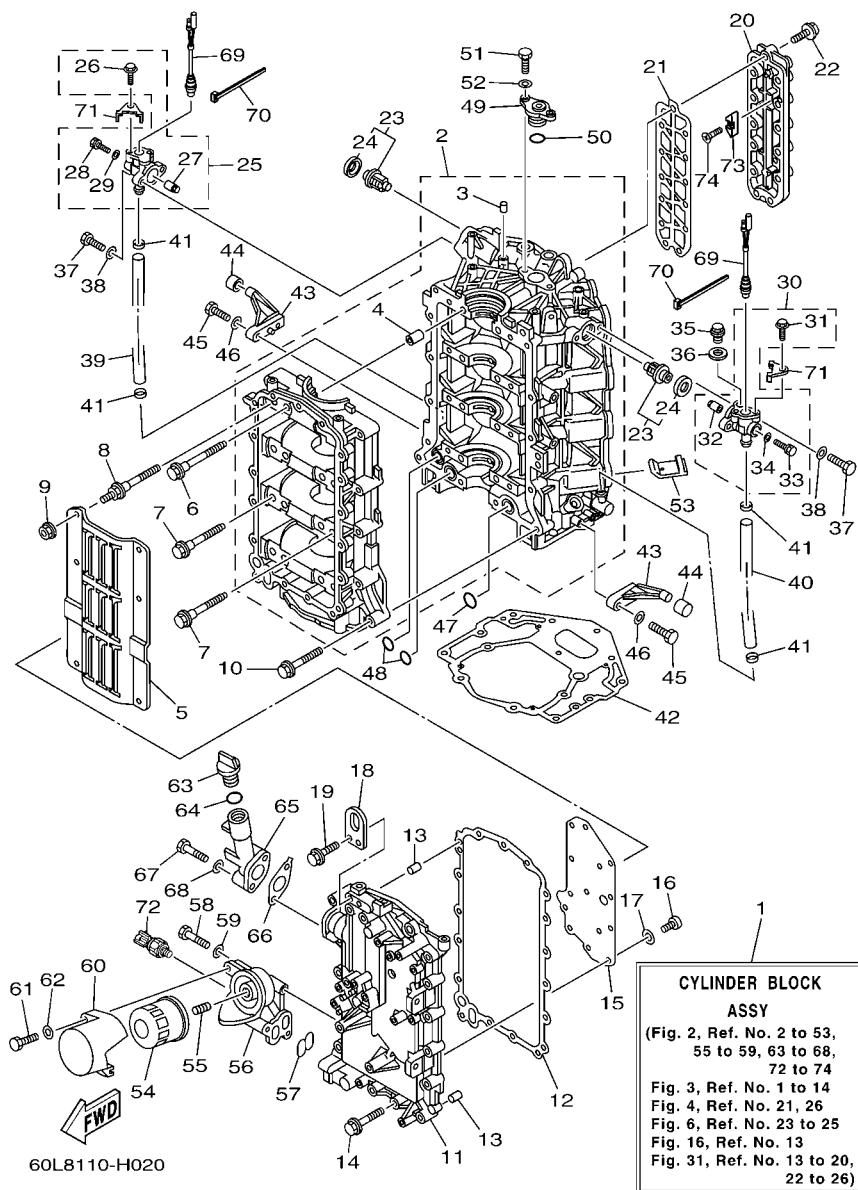

FIG. 2 CYLINDER & CRANKCASE 1 CILINDRO & CARTER 1

REF. NO.	PART NO. CODIGO Nº	DESCRIPTION DESCRIPCION	69J8	60L8	69K8	60M8	REMARKS OBSERVACIONES
28	90105-05012	.BOLT, FLANGE .TORNILLO	1	1	1	1	
29	90430-05002	.GASKET .JUNTA	1	1	1	1	
30	6P3-1240H-00-9S	ANODE ASSY ANODO COMPLET	1	1	1	1	
31	90109-06M80	.BOLT .PERNO	2	2	2	2	
32	6P3-11325-00	.ANODE .ANODO	1	1	1	1	
33	90105-05012	.BOLT, FLANGE .TORNILLO	1	1	1	1	
34	90430-05002	.GASKET .JUNTA	1	1	1	1	
35	90340-14M06	PLUG, STRAIGHT SCREW TORNILLO, DE DRENAJE	1	1	1	1	
36	90430-14115	GASKET JUNTA	1	1	1	1	
37	97095-06025	BOLT PERNO	4	4	4	4	
38	92995-06600	WASHER ARANDELA	4	4	4	4	
39	69J-1243A-00	HOSE 1 TUBO 1	1	1	1	1	
40	69J-1243E-00	HOSE 2 TUBO 2	1	1	1	1	
41	90465-11M10	CLAMP BRIDA	4	4	4	4	
42	69J-11351-11	GASKET, CYLINDER JUNTA, DE CILINDRO	1	1	1	1	
43	67F-42761-01-94	STOPPER RETEN 1	2	2	2	2	
44	68F-44533-01	DAMPER, UPPER MOUNT RUBBER AMORTIGUADOR SUPERIOR	2	2	2	2	
45	97095-06025	BOLT PERNO	4	4	4	4	
46	92995-06600	WASHER ARANDELA	4	4	4	4	
47	93210-25552	O-RING ANILLO O	1	1	1	1	
48	93210-19MJ1	O-RING ANILLO O	2	2	2	2	
49	69J-11313-00-94	PLUG, BLIND TAPON CIEGO	1	1	1	1	
50	93210-25647	O-RING ANILLO O	1	1	1	1	
51	97095-06020	BOLT PERNO	2	2	2	2	
52	92995-06600	WASHER ARANDELA	2	2	2	2	
53	69J-14664-00	GROMMÉT, WATER SHUT TAPON	2	2	2	2	
54	69J-13440-01	ELEMENT ASSY, OIL CLEANER ELEMENTO FILTRO DE ACEITE	1	1	1	1	

FIG. 2 CYLINDER & CRANKCASE 1 CILINDRO & CARTER 1



REF. NO.	PART NO. CODIGO Nº	DESCRIPTION DESCRIPCION	69J8	60L8	69K8	60M8	REMARKS OBSERVACIONES
55	69J-12858-00	BOLT, UNION PERNO DE UNION	1	1	1	1	
56	69J-13446-00-9S	CONNECTOR CONECTOR	1	1	1	1	
57	69J-13477-00	GASKET EMPAQUE	1	1	1	1	
58	97095-06045	BOLT PERNO	3	3	3	3	
59	92995-06600	WASHER ARANDELA	3	3	3	3	
60	69J-13447-00	COVER, OIL ELEMENT TAPA DEL ELEMENTO	1	1	1	1	
61	97095-06040	BOLT PERNO	1	1	1	1	
62	92995-06600	WASHER ARANDELA	1	1	1	1	
63	6G8-15363-00	PLUG, OIL TAPON DE ACEITE	1	1	1	1	
64	93210-24M79	O-RING ANILLO O	1	1	1	1	
65	69J-15319-00-9S	JOINT CONECTOR	1	1	1	1	
66	69J-15364-A0	GASKET, OIL PLUG EMPAQUE TAPON DE ACEITE	1	1	1	1	
67	97095-06045	BOLT PERNO	2	2	2	2	
68	92995-06600	WASHER ARANDELA	2	2	2	2	
69	6P2-82560-01	THERMO SWITCH ASSY INTER. DE TERMO	2	2	2	2	
70	90465-11M10	CLAMP BRIDA	2	2	2	2	
71	6E9-82588-00	PLATE PLACA	2	2	2	2	
72	6AW-83651-00	SENDER, OIL PRESSURE TRASMISOR DE PRESION DE ACEITE	1	1	1	1	
73	6E5-11325-00	ANODE ANODO	4	4	4	4	
74	98780-04015	SCREW, FLAT HEAD TORNILLO CABEZA PLANA	4	4	4	4	

FIG. 3 CRANKSHAFT & PISTON

CIGUENAL & PISTON

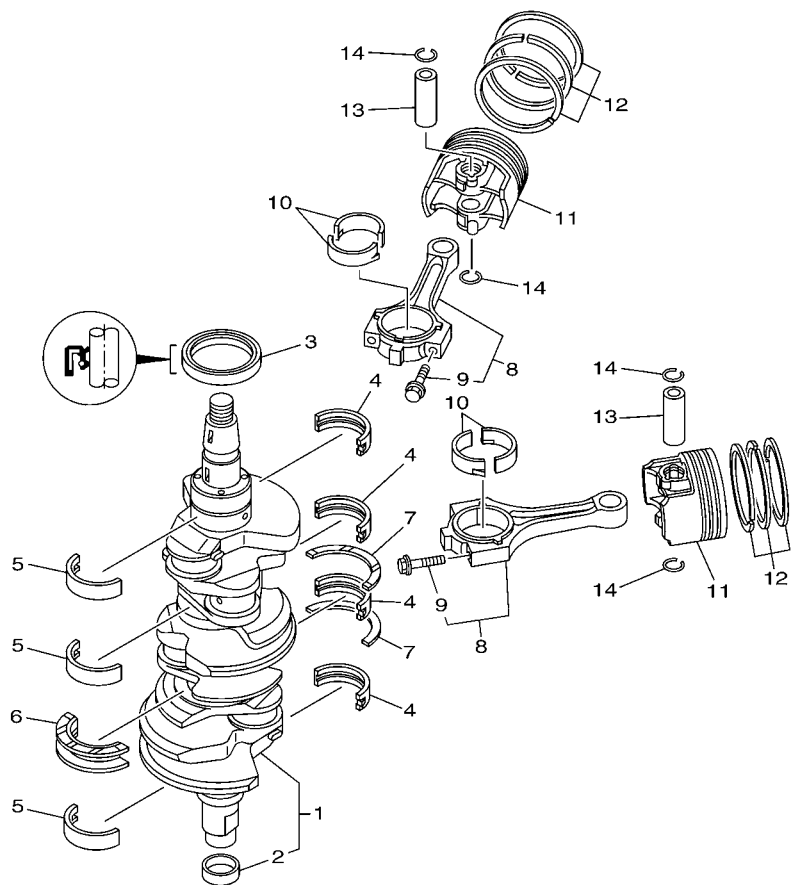

60L8110-H030

REF. NO.	PART NO. CODIGO Nº	DESCRIPTION DESCRIPCION	69J8	60L8	69K8	60M8	REMARKS OBSERVACIONES
1	69J-11410-00	CRANKSHAFT CIGUENAL	1	1	1	1	
2	69J-11478-00	.COLLAR .COLLAR	1	1	1	1	
3	93102-63004	OIL SEAL SELLO ACEITE	1	1	1	1	
4	69J-11416-01	PLANE BEARING, CRANKSHAFT 1 COJINETE PLANO 1	4	4	4	4	UR #1
	69J-11416-11	PLANE BEARING, CRANKSHAFT 1 COJINETE PLANO 1	4	4	4	4	UR #2
	69J-11416-21	PLANE BEARING, CRANKSHAFT 1 COJINETE PLANO 1	4	4	4	4	UR #3
5	69J-11417-01	PLANE BEARING, CRANKSHAFT 2 COJINETE PLANO 2	3	3	3	3	UR #1
	69J-11417-11	PLANE BEARING, CRANKSHAFT 2 COJINETE PLANO 2	3	3	3	3	UR #2
	69J-11417-21	PLANE BEARING, CRANKSHAFT 2 COJINETE PLANO 2	3	3	3	3	UR #3
6	69J-11426-01	PLANE BEARING, CRANKSHAFT 1 COJINETE COMUN CIGUENAL 1	1	1	1	1	UR #1
	69J-11426-11	PLANE BEARING, CRANKSHAFT 1 COJINETE COMUN CIGUENAL 1	1	1	1	1	UR #2
	69J-11426-21	PLANE BEARING, CRANKSHAFT 1 COJINETE COMUN CIGUENAL 1	1	1	1	1	UR #3
7	69J-11427-00	PLANE BEARING, CRANKSHAFT 2 COJINETE COMUN CIGUENAL 2	2	2	2	2	
8	69J-W1165-01	CONNECTING ROD ASSY BIELA COMPLETA	6	6	6	6	
9	69J-11654-00	.BOLT, CONNECTING ROD .TORNILLO DE BIELA	2	2	2	2	
10	69J-11656-00	PLANE BEARING, CONNECTING ROD COJINETE PLANO	12	12	12	12	UR YELLOW
	69J-11656-10	PLANE BEARING, CONNECTING ROD COJINETE PLANO	12	12	12	12	UR GREEN
	69J-11656-20	PLANE BEARING, CONNECTING ROD COJINETE PLANO	12	12	12	12	UR BLUE
11	69J-11631-02-B0	PISTON (STD) PISTON (NORMA)	6	6	6	6	
	69J-11635-00	PISTON (0.25MM O/S) PISTON (0.25MM O/S)	6	6	6	6	AP
	69J-11635-00	PISTON (0.25MM O/S) PISTON (0.25MM O/S)	6	6	6	6	AP
12	63P-11603-01	PISTON RING SET (STD) JUEGO DE ANILLOS (NORMA)	6	6	6	6	
	63P-11604-00	PISTON RING SET (0.25MM O/S) JUEGO DE ANILLOS (0.25MM O/S)	6	6	6	6	AP
	63P-11604-00	PISTON RING SET (0.25MM O/S) JUEGO DE ANILLOS (0.25MM O/S)	6	6	6	6	AP
13	69J-11633-00	PIN, PISTON PASADOR, PISTON	6	6	6	6	
14	69J-11634-01	CLIP, PISTON PIN PRESILLA, BULON DE PISTON	12	12	12	12	

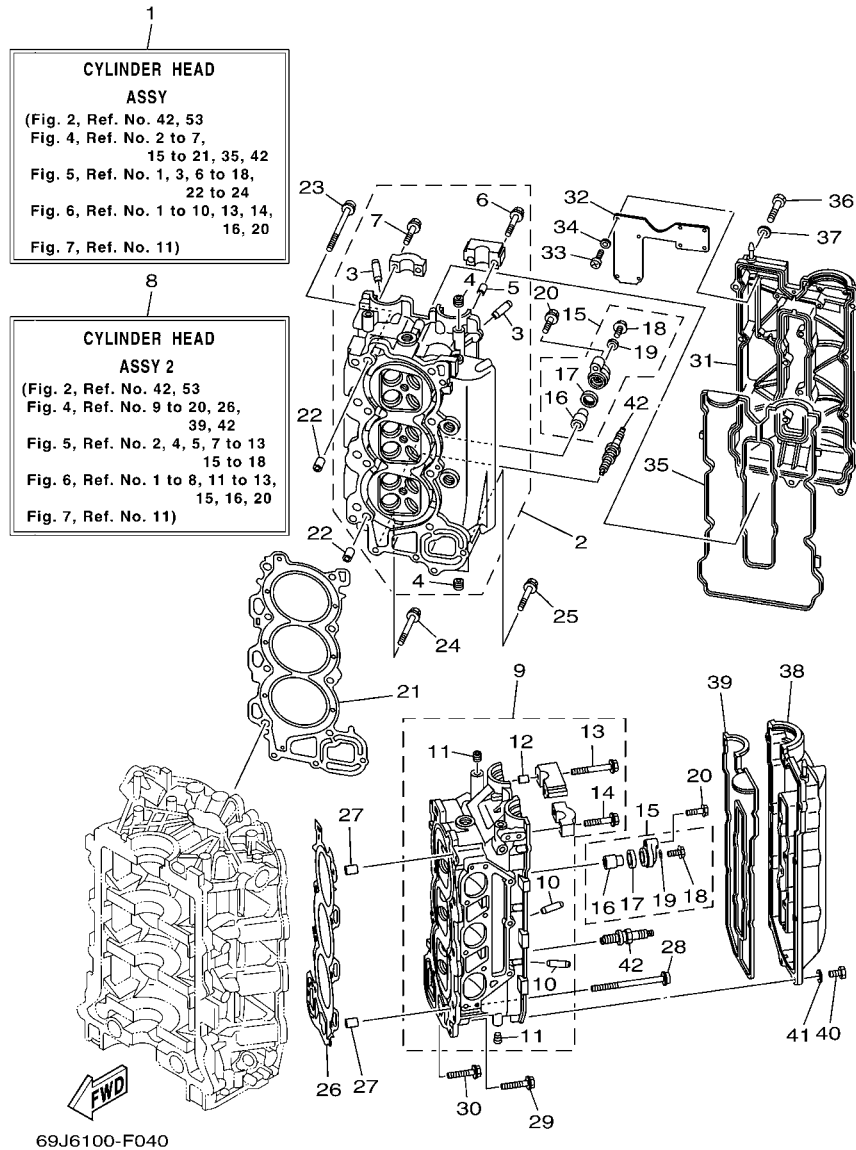

FIG. 4 CYLINDER & CRANKCASE 2 CILINDRO & CARTER 2

REF. NO.	PART NO. CODIGO Nº	DESCRIPTION DESCRIPCION	69J6	60L8	69K8	60M8	REMARKS OBSERVACIONES
1	69J-W009A-05-9S	CYLINDER HEAD ASSY CILINDRO CULATA COMPLETO	1	1	1	1	
2	69J-11110-01-9S	CYLINDER HEAD ASSY CULATA DE CILINDRO COMPLETA	1	1	1	1	
3	69J-11133-10	.GUIDE, VALVE 1 .GUIA DE VALVULA 1	12	12	12	12	
4	90344-51019	.PLUG, TAPER SCREW .TAPON DE TORNILLO AHUSADO	5	5	5	5	
5	91809-08006	.PIN, DOWEL .PASADOR DE CLAVIJA	2	2	2	2	
6	90119-07235	.BOLT/WASHER-CAM CAPS .TORNILLO CON ARANDELA	2	2	2	2	
7	90119-07234	.BOLT, WITH WASHER .TORNILLO CON ARANDELA	18	18	18	18	
8	69J-W009C-05-9S	CYLINDER HEAD ASSY 2 CULATA DE CILINDRO COMPL. 2	1	1	1	1	
9	69J-11120-01-9S	CYLINDER HEAD ASSY 2 CULATA DE CILINDRO COMPL. 2	1	1	1	1	
10	69J-11133-10	.GUIDE, VALVE 1 .GUIA DE VALVULA 1	12	12	12	12	
11	90344-51019	.PLUG, TAPER SCREW .TAPON DE TORNILLO AHUSADO	5	5	5	5	
12	91809-08006	.PIN, DOWEL .PASADOR DE CLAVIJA	2	2	2	2	
13	90119-07235	.BOLT/WASHER-CAM CAPS .TORNILLO CON ARANDELA	2	2	2	2	
14	90119-07234	.BOLT, WITH WASHER .TORNILLO CON ARANDELA	14	14	14	14	
15	69J-11301-10	ANODE COVER ASSY CONJUNTO CUBIERTA DE ANODO	4	4	4	4	
16	68V-11325-02	.ANODE .ANODO	1	1	1	1	
17	67F-11328-00	.GROMMET, ANODE .TAPON	1	1	1	1	
18	90105-06M07	.BOLT, FLANGE .TORNILLO	1	1	1	1	
19	90430-06M03	.GASKET .JUNTA	1	1	1	1	
20	97575-08540	BOLT, WITH WASHER PERNO CON ARANDELA	4	4	4	4	
21	69J-11181-03	GASKET, CYLINDER HEAD 1 JUNTA, DE CULATA 1	1	1	1	1	
22	90387-10M08	COLLAR ESPACIADOR	2	2	2	2	
23	90155-10001	SCREW, FLAT FILLISTER TORNILLO CABEZA PLANA RAN.	8	8	8	8	
24	90119-08M91	BOLT, WITH WASHER TORNILLO CON ARANDELA	2	2	2	2	
25	90119-08021	BOLT, WITH WASHER TORNILLO CON ARANDELA	1	1	1	1	
26	69J-11182-03	GASKET, CYLINDER HEAD 2 EMPAQUE CULATA DE CILINDRO 2	1	1	1	1	
27	90387-10M08	COLLAR ESPACIADOR	2	2	2	2	

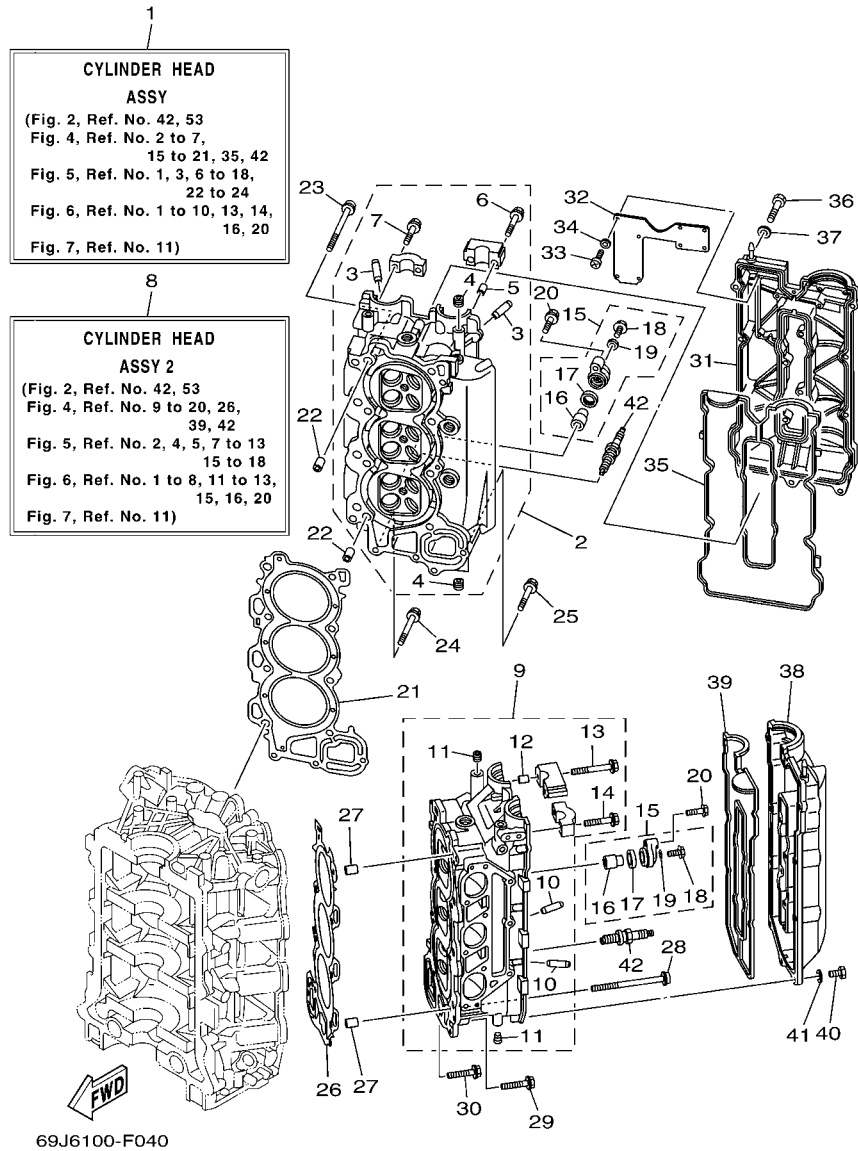
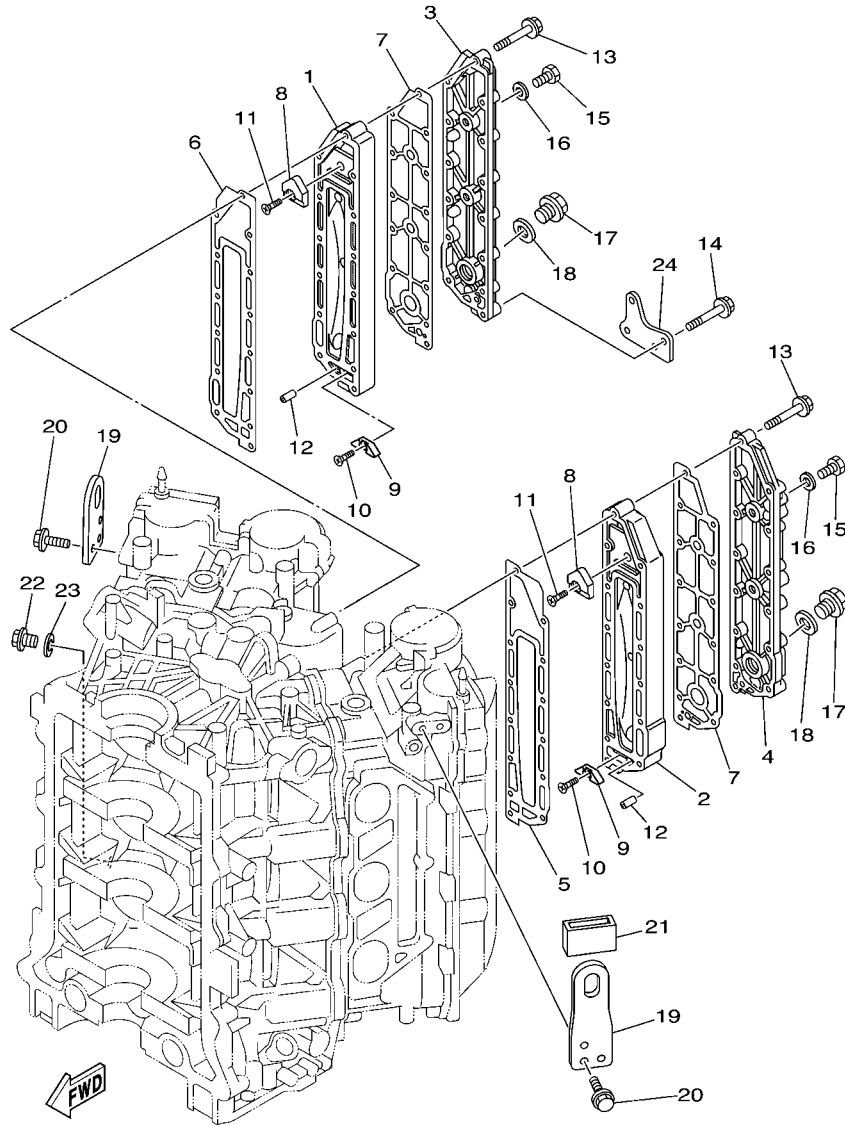

FIG. 4 CYLINDER & CRANKCASE 2 CILINDRO & CARTER 2

REF. NO.	PART NO. CODIGO N°	DESCRIPTION DESCRIPCION	69J6	60L8	69K8	60M8	REMARKS OBSERVACIONES
28	90155-10001	SCREW, FLAT FILLISTER TORNILLO CABEZA PLANA RAN.	8	8	8	8	
29	90119-08M91	BOLT, WITH WASHER TORNILLO CON ARANDELA	2	2	2	2	
30	90119-08021	BOLT, WITH WASHER TORNILLO CON ARANDELA	1	1	1	1	
31	69J-11191-00-9S	COVER, CYLINDER HEAD 1 TAPA CULATA DE CILINDRO 1	1	1	1	1	
32	69J-11135-00	PLATE, BREATHER 3 PLACA RESPIRADERO 3	1	1	1	1	
33	98507-04008	SCREW, PAN HEAD TORNILLO DE CABEZA CON PLANA	8	8	8	8	
34	92907-04600	WASHER ARANDELA	8	8	8	8	
35	69J-11193-01	GASKET, HEAD COVER 1 EMPAQUE	1	1	1	1	
36	97095-06030	BOLT PERNO	14	14	14	14	
37	92995-06600	WASHER ARANDELA	14	14	14	14	
38	69J-11192-00-9S	COVER, CYLINDER HEAD 2 TAPA CULATA DE CILINDRO 2	1	1	1	1	
39	69J-11194-00	GASKET, HEAD COVER 2 EMPAQUE DE TAPA DE CULATA 2	1	1	1	1	
40	97095-06030	BOLT PERNO	14	14	14	14	
41	92995-06600	WASHER ARANDELA	14	14	14	14	
42	94702-00391	PLUG, SPARK (NGK LFR5A-11) BUJIA (NGK LFR5A-11)	6	6	6	6	



69J5100-E050

FIG. 5 CYLINDER & CRANKCASE 3 CILINDRO & CARTER 3

REF. NO.	PART NO. CODIGO Nº	DESCRIPTION DESCRIPCION	69J6	60L8	69K8	60M8	REMARKS OBSERVACIONES
1	69J-41111-01-9S	INNER COVER, EXHAUST CUBIERTA INTERIOR DE ESCAPE	1	1	1	1	
2	69J-41121-01-9S	INNER COVER, EXHAUST CUBIERTA INTERIOR DE ESCAPE	1	1	1	1	
3	69J-41113-01-9S	OUTER COVER, EXHAUST CUBOERTA EXTERIOR DE ESCAPE	1	1	1	1	
4	69J-41123-01-9S	OUTER COVER, EXHAUST CUBOERTA EXTERIOR DE ESCAPE	1	1	1	1	
5	6P2-41112-00	GASKET, EXHAUST INNER COVER EMPAQUE	1	1	1	1	
6	6P2-41122-00	GASKET, EXHAUST INNER COVER EMPAQUE	1	1	1	1	
7	6P2-41114-00	GASKET, EXHAUST OUTER COVER EMPAQUE	2	2	2	2	
8	6P2-11325-00	ANODE ANODO	2	2	2	2	
9	6E5-11325-00	ANODE ANODO	2	2	2	2	
10	98780-04015	SCREW, FLAT HEAD TORNILLO CABEZA PLANA	2	2	2	2	
11	90151-06M02	SCREW, COUNTERSUNK TORNILLO EMBUTIDO	2	2	2	2	
12	91690-40010	PIN, SPRING PASADOR DE RESORTE	2	2	2	2	
13	90119-06027	BOLT, WITH WASHER TORNILLO CON ARANDELA	26	26	26	26	
14	90119-06104	BOLT, WITH WASHER TORNILLO CON ARANDELA	2	2	2	2	
15	97095-08014	BOLT PERNO	4	4	4	4	
16	90430-08143	GASKET JUNTA	4	4	4	4	
17	90340-18M09	PLUG, STRAIGHT SCREW TORNILLO, DE DRENAJE	2	2	2	2	
18	90430-18130	GASKET JUNTA	2	2	2	2	
19	6P2-11119-00	HANGER, ENGINE SOPORTE DEL MOTOR	2	2	2	2	
20	90119-06MA2	BOLT, WITH WASHER TORNILLO CON ARANDELA	4	4	4	4	
21	69J-1111M-00	COVER 1 CUBIERTA 1	1	1	1	1	
22	90340-14M06	PLUG, STRAIGHT SCREW TORNILLO, DE DRENAJE	1	1	1	1	
23	90430-14115	GASKET JUNTA	1	1	1	1	
24	69J-2134V-00	BRACKET SOPORTE	1	1	1	1	

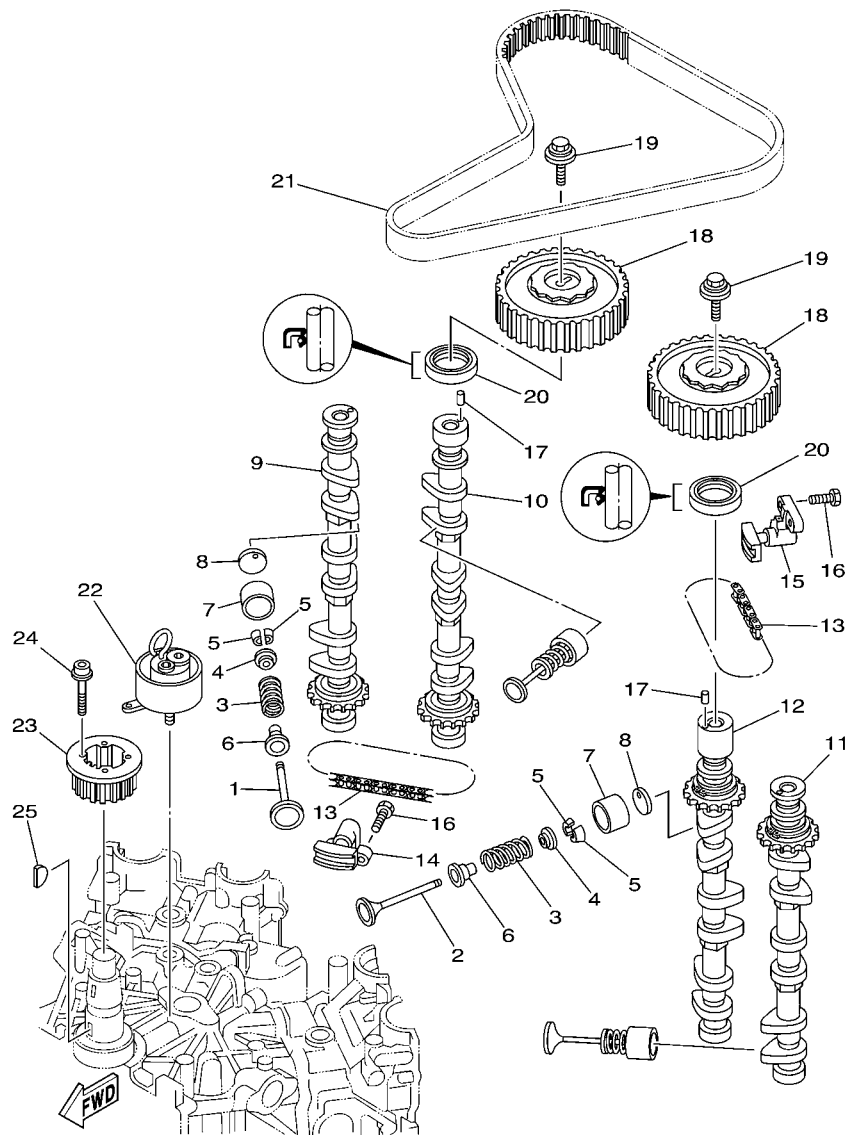

69J4100-D060

FIG. 6 VALVE

VALVULA

REF. NO.	PART NO. CODIGO Nº	DESCRIPTION DESCRIPCION	69J6	60L8	69K8	60M8	REMARKS OBSERVACIONES
1	69J-12111-00	VALVE, INTAKE VALVULA DE ADMISION	12	12	12	12	
2	69J-12121-00	VALVE, EXHAUST VALVULA DE ESCAPE	12	12	12	12	
3	69J-12113-01	SPRING, VALVE INNER RESORTE VALVULA INTERNA	24	24	24	24	
4	69J-12117-01	RETAINER, VALVE SPRING RETEN RESORTE DE VALVULA	24	24	24	24	
5	69J-12118-00	COTTER, VALVE SEGURO DE VALVULA	48	48	48	48	
6	69J-12119-00	SEAL, VALVE STEM SELLO DE ACEITE VALVULA	24	24	24	24	
7	69J-12153-00	LIFTER, VALVE LEVANTADOR DE VALVULA	24	24	24	24	
8	6S1-12168-00	PAD, ADJUSTING (2.320) COJIN, AJUSTADOR (2.320)	24	24	24	24	UR
	6S1-12168-10	PAD, ADJUSTING (2.340) COJIN, AJUSTADOR (2.340)	24	24	24	24	UR
	6S1-12168-20	PAD, ADJUSTING (2.360) COJIN, AJUSTADOR (2.360)	24	24	24	24	UR
	6S1-12168-30	PAD, ADJUSTING (2.380) COJIN, AJUSTADOR (2.380)	24	24	24	24	UR
	6S1-12168-40	PAD, ADJUSTING (2.400) COJIN, AJUSTADOR (2.400)	24	24	24	24	UR
	6S1-12168-50	PAD, ADJUSTING (2.420) COJIN, AJUSTADOR (2.420)	24	24	24	24	UR
	6S1-12168-60	PAD, ADJUSTING (2.440) COJIN, AJUSTADOR (2.440)	24	24	24	24	UR
	6S1-12168-70	PAD, ADJUSTING (2.460) COJIN, AJUSTADOR (2.460)	24	24	24	24	UR
	6S1-12168-80	PAD, ADJUSTING (2.480) COJIN, AJUSTADOR (2.480)	24	24	24	24	UR
	6S1-12168-90	PAD, ADJUSTING (2.500) COJIN, AJUSTADOR (2.500)	24	24	24	24	UR
	6S1-12168-A0	PAD, ADJUSTING (2.520) COJIN, AJUSTADOR (2.520)	24	24	24	24	UR
	6S1-12168-B0	PAD, ADJUSTING (2.540) COJIN, AJUSTADOR (2.540)	24	24	24	24	UR
	6S1-12168-C0	PAD, ADJUSTING (2.560) COJIN, AJUSTADOR (2.560)	24	24	24	24	UR
	6S1-12168-D0	PAD, ADJUSTING (2.580) COJIN, AJUSTADOR (2.580)	24	24	24	24	UR
	6S1-12168-E0	PAD, ADJUSTING (2.600) COJIN, AJUSTADOR (2.600)	24	24	24	24	UR
	6S1-12168-F0	PAD, ADJUSTING (2.620) COJIN, AJUSTADOR (2.620)	24	24	24	24	UR
	6S1-12168-G0	PAD, ADJUSTING (2.640) COJIN, AJUSTADOR (2.640)	24	24	24	24	UR
	6S1-12168-H0	PAD, ADJUSTING (2.660) COJIN, AJUSTADOR (2.660)	24	24	24	24	UR
	6S1-12168-J0	PAD, ADJUSTING (2.680) COJIN, AJUSTADOR (2.680)	24	24	24	24	UR
	6S1-12168-K0	PAD, ADJUSTING (2.700) COJIN, AJUSTADOR (2.700)	24	24	24	24	UR

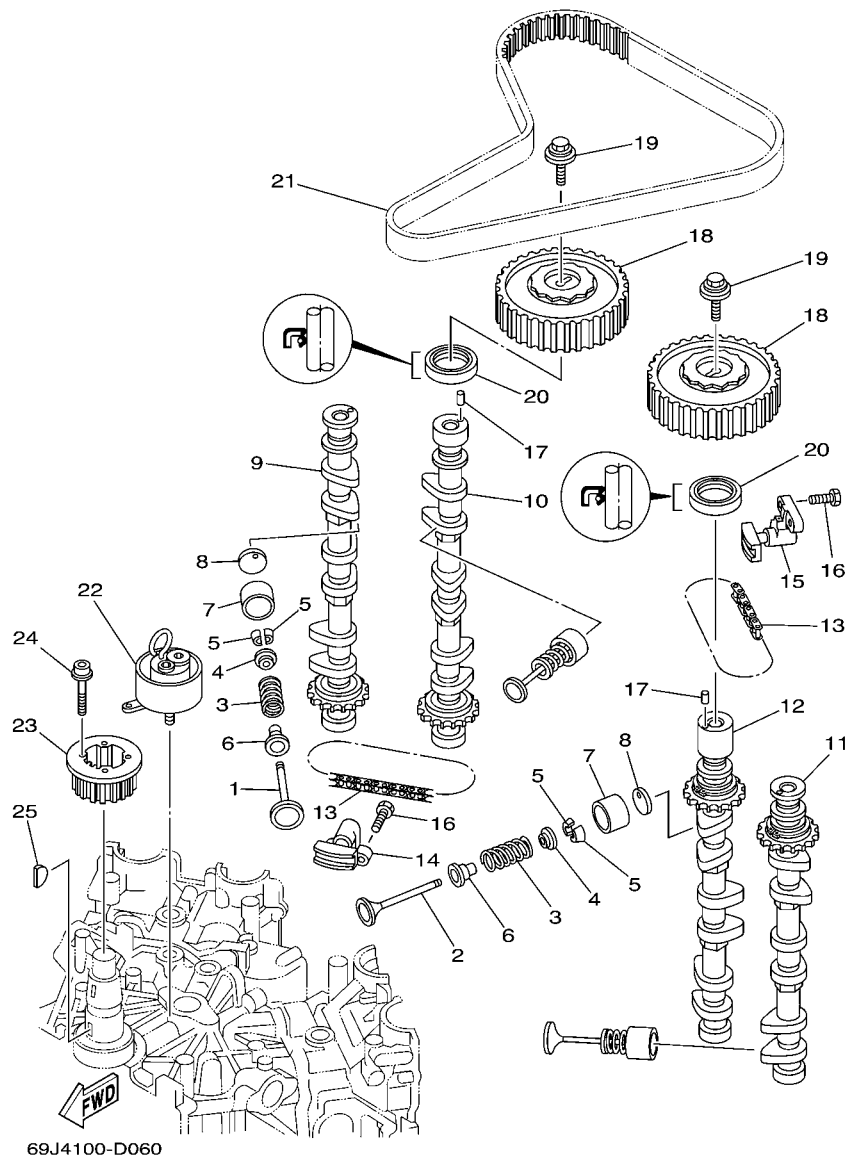

FIG. 6 VALVE

VALVULA

REF. NO.	PART NO. CODIGO N°	DESCRIPTION DESCRIPCION	69J6	60L8	69K8	60M8	REMARKS OBSERVACIONES
8	6S1-12168-L0	PAD, ADJUSTING (2.720) COJIN,AJUSTADOR (2.720)	24	24	24	24	UR UR
	6S1-12168-M0	PAD, ADJUSTING (2.740) COJIN,AJUSTADOR (2.740)	24	24	24	24	UR UR
	6S1-12168-N0	PAD, ADJUSTING (2.760) COJIN,AJUSTADOR (2.760)	24	24	24	24	UR UR
	6S1-12168-P0	PAD, ADJUSTING (2.780) COJIN,AJUSTADOR (2.780)	24	24	24	24	UR UR
	6S1-12168-R0	PAD, ADJUSTING (2.800) COJIN,AJUSTADOR (2.800)	24	24	24	24	UR UR
	6S1-12168-S0	PAD, ADJUSTING (2.820) COJIN,AJUSTADOR (2.820)	24	24	24	24	UR UR
	6S1-12168-T0	PAD, ADJUSTING (2.840) COJIN,AJUSTADOR (2.840)	24	24	24	24	UR UR
	6S1-12168-U0	PAD, ADJUSTING (2.860) COJIN,AJUSTADOR (2.860)	24	24	24	24	UR UR
	6S1-12168-V0	PAD, ADJUSTING (2.880) COJIN,AJUSTADOR (2.880)	24	24	24	24	UR UR
	6S1-12168-W0	PAD, ADJUSTING (2.900) COJIN,AJUSTADOR (2.900)	24	24	24	24	UR UR
	6S1-12168-X0	PAD, ADJUSTING (2.920) COJIN,AJUSTADOR (2.920)	24	24	24	24	UR UR
	6S1-12168-Y0	PAD, ADJUSTING (2.940) COJIN,AJUSTADOR (2.940)	24	24	24	24	UR UR
	6S1-12169-00	PAD, ADJUSTING (2.960) COJIN,AJUSTADOR (2.960)	24	24	24	24	UR UR
9	69J-12171-00	CAMSHAFT 1 ARBOL DE LEVAS 1	1	1	1	1	
10	69J-12181-00	CAMSHAFT 2 ARBOL DE LEVAS 2	1	1	1	1	
11	69J-12172-00	CAMSHAFT 3 ARBOL DE LEVAS 3	1	1	1	1	
12	69J-12182-00	CAMSHAFT 4 ARBOL DE LEVAS 4	1	1	1	1	
13	94581-99044	CHAIN CADENA	2	2	2	2	
14	69J-12210-00	TENSIONER ASSY, CAM CHAIN TENSOR CADENA DE LEVA	1	1	1	1	
15	69J-12230-00	TENSIONER ASSY, CAM CHAIN 2 TENSOR CADENA DE LEVA 2	1	1	1	1	
16	97013-06025	BOLT PERNO	4	4	4	4	
17	93605-10108	PIN, DOWEL PASADOR DE CLAVIJA	2	2	2	2	
18	69J-11537-00	GEAR, DRIVEN ENGRANAJE TRACCION	2	2	2	2	
19	68V-12157-00	BOLT PERNO	2	2	2	2	
20	93102-38008	OIL SEAL SELLO ACEITE	2	2	2	2	
21	69J-46241-00	V-BELT CORREA	1	1	1	1	
22	63P-11590-01	TENSIONER ASSY TENSOR COMPLET	1	1	1	1	

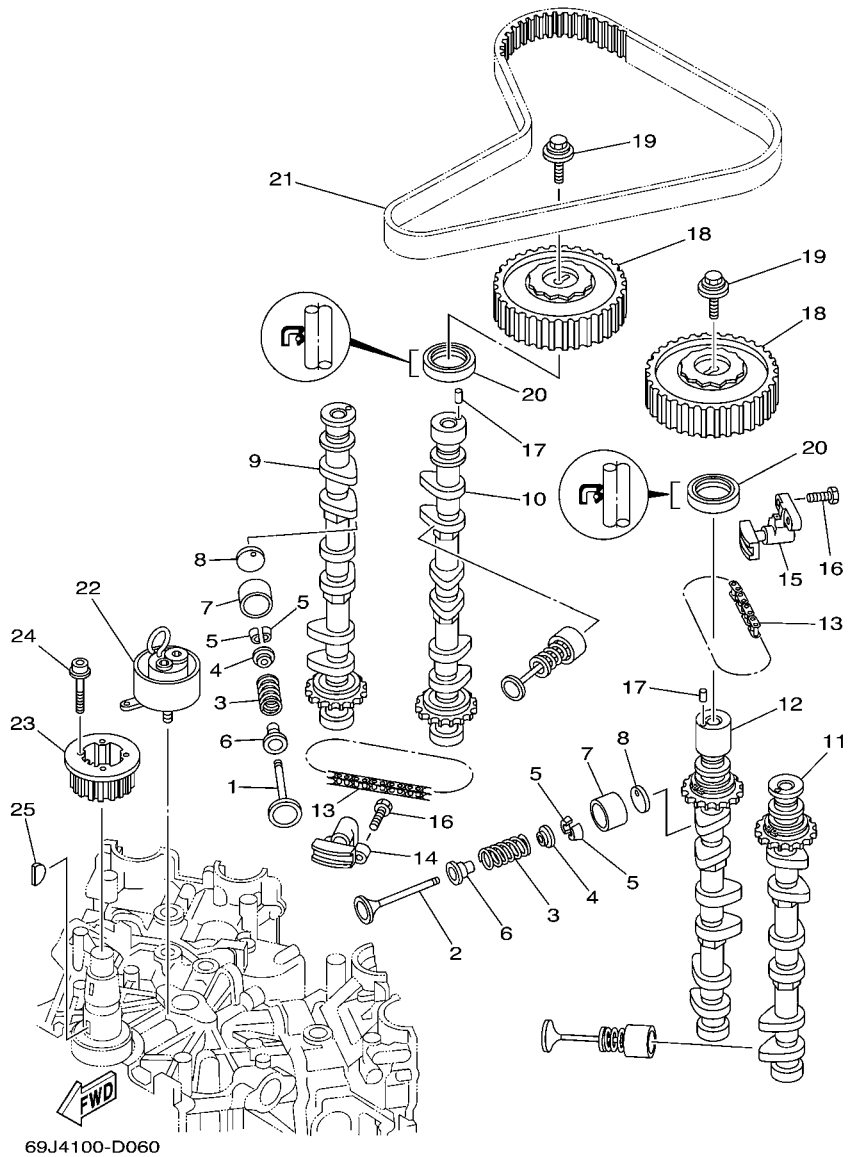

FIG. 6 VALVE

VALVULA

REF. NO.	PART NO. CODIGO Nº	DESCRIPTION DESCRIPCION	69J8	60L8	69K8	60M8	REMARKS OBSERVACIONES
23	69J-11536-00	GEAR, DRIVE ENGRANAJE TRACCION	1	1	1	1	
24	90110-05010	BOLT, HEXAGON SOCKET HEAD TORNILLO ALLEN	4	4	4	4	
25	90280-04008	KEY, WOODRUFF CUNA WOODRUFF	1	1	1	1	

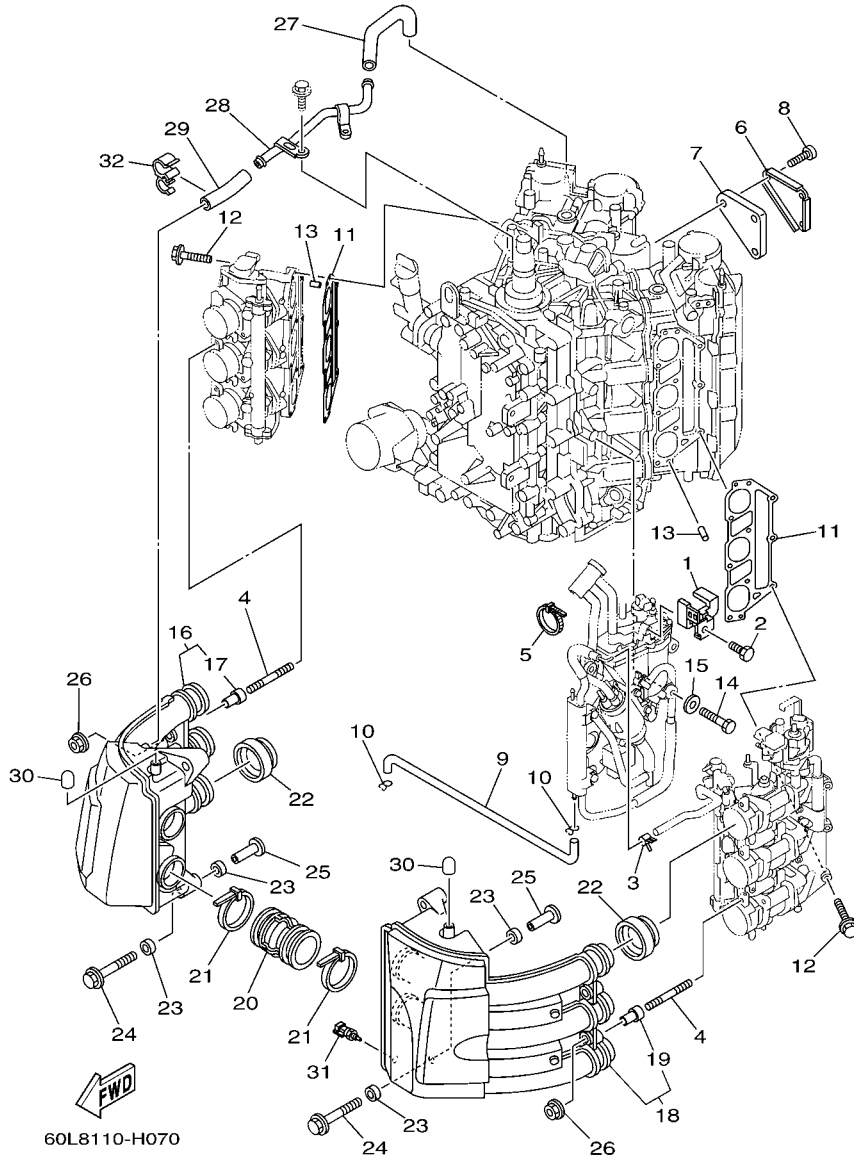

FIG. 7 INTAKE 1

ADMISION 1

REF. NO.	PART NO. CODIGO Nº	DESCRIPTION DESCRIPCION	69J8	60L8	69K8	60M8	REMARKS OBSERVACIONES
1	69J-14146-11	PLATE PLACA SOPORTE	1	1	1	1	
2	69J-14162-00	BOLT, HOLDING TORNILLO DE SOSTEN	1	1	1	1	
3	68V-24519-00	CLIP PRESILLA	1	1	1	1	
4	90116-06032	BOLT, STUD ESPARRAGO	4	4	4	4	
5	90465-14M66	CLAMP BRIDA	1	1	1	1	
6	69J-1442A-00	COVER, CLEANER CASE 3 CUBIERTA CAJA DE FILTRO 3	1	1	1	1	
7	69J-14409-00	DAMPER AMORTIGUADOR	1	1	1	1	
8	97780-60620	SCREW, TAPPING TORNILLO DE CABEZA DE CONO ACH	3	3	3	3	
9	69J-12483-00	PIPE 3 TUBO 3	1	1	1	1	
10	90467-09M03	CLIP PRESILLA	2	2	2	2	
11	69J-13645-00	GASKET, MANIFOLD 1 EMPAQUE	2	2	2	2	
12	90119-08022	BOLT, WITH WASHER TORNILLO CON ARANDELA	18	18	18	18	
13	91690-50014	PIN, SPRING PASADOR DE RESORTE	4	4	4	4	
14	90101-06M75	BOLT TORNILLO	4	4	4	4	
15	90201-06068	WASHER, PLATE ARANDELA PLANA	4	4	4	4	
16	69J-14440-00	SILENCER ASSY, INTAKE SILENCIADOR COMPL DE ADMISION	1	1	1	1	
17	90387-07005	.COLLAR .ESPACIADOR	2	2	2	2	
18	69J-1444F-00	SILENCER ASSY, INTAKE 2 SILENCIADOR COMPL DE ADMISION	1	1	1	1	
19	90387-07005	.COLLAR .ESPACIADOR	2	2	2	2	
20	69J-14419-00	PIPE TUBO	2	2	2	2	
21	90465-11M52	CLAMP BRIDA	4	4	4	4	
22	69J-14457-00	SEAL SELLO	6	6	6	6	
23	90386-08001	BUSH BUJE	8	8	8	8	
24	90119-06036	BOLT, WITH WASHER TORNILLO CON ARANDELA	4	4	4	4	
25	90387-06038	COLLAR ESPACIADOR	4	4	4	4	
26	90179-06M28	NUT TUERCA	4	4	4	4	
27	69J-15373-00	PIPE, BREATHER MANGUELA DE RESPIRADERO	1	1	1	1	

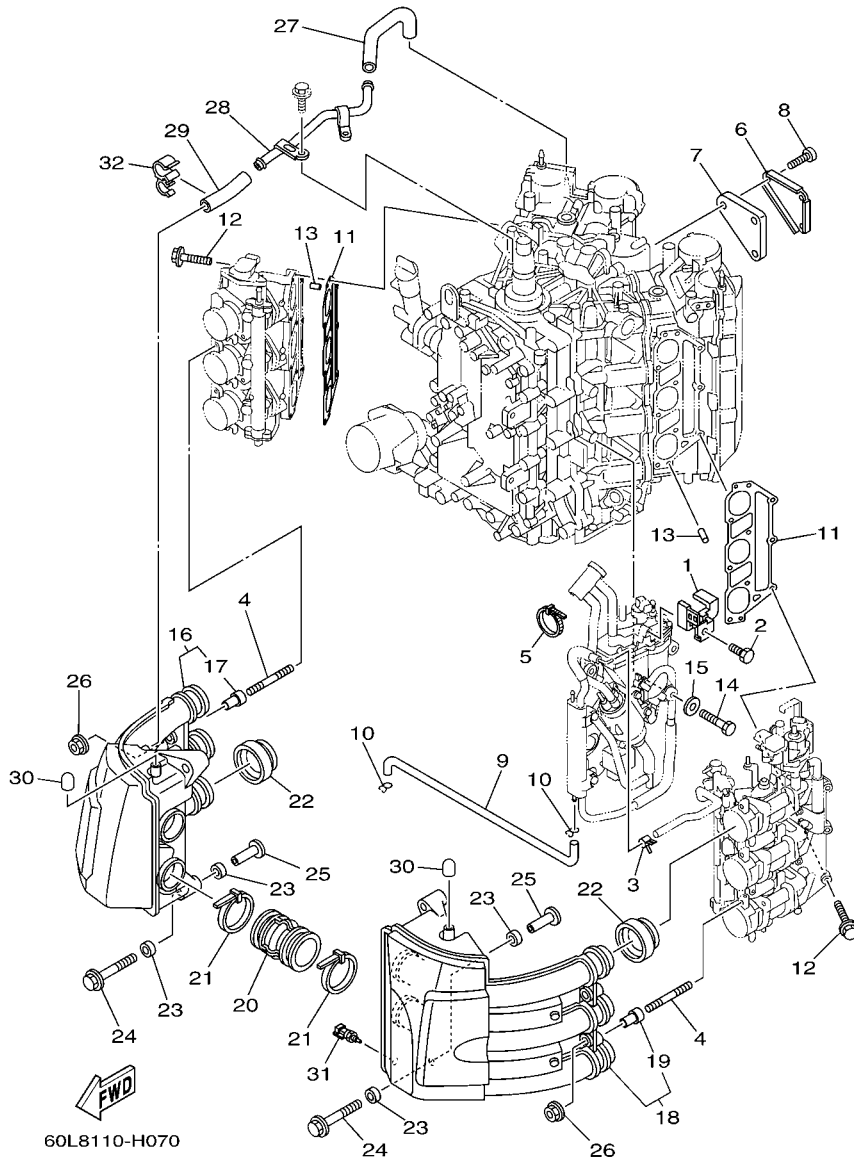

FIG. 7 INTAKE 1

ADMISION 1

REF. NO.	PART NO. CODIGO Nº	DESCRIPTION DESCRIPCION	69J8	60L8	69K8	60M8	REMARKS OBSERVACIONES
28	69J-15394-00	PIPE, OIL VENT TUBO	1	1	1	1	
29	69J-15393-00	PIPE, BREATHER 2 TUBO, RESPIRADERO2	1	1	1	1	
30	69J-11984-00	CAP, RUBBER TAPA	2	2	2	2	
31	65L-85886-00	THERMOSENSOR TERMICA SENSORIO	1	1	1	1	
32	90464-15007	CLAMP BRIDA	1	1	1	1	
<hr/>							
<hr/>							
<hr/>							
<hr/>							
<hr/>							
<hr/>							
<hr/>							
<hr/>							

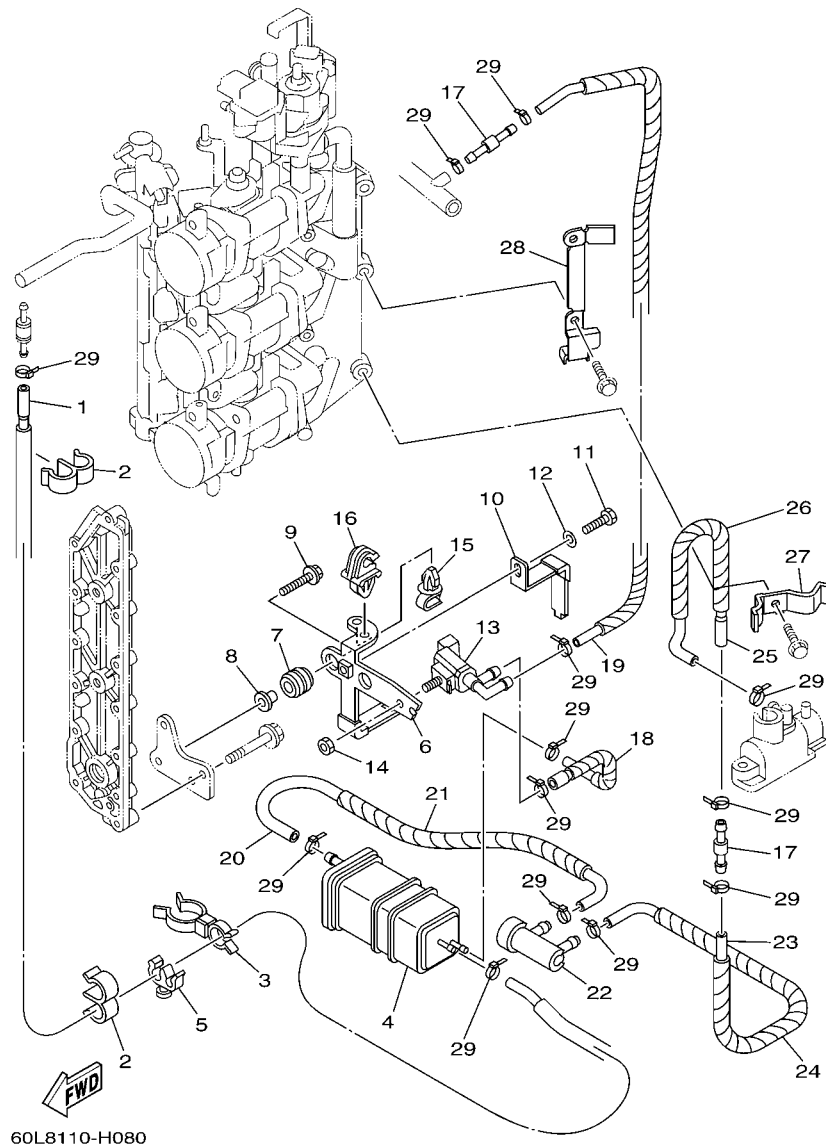

FIG. 8 INTAKE 2

ADMISION 2

REF. NO.	PART NO. CODIGO N°	DESCRIPTION DESCRIPCION	60LB	60LB	60LB	60MB	REMARKS OBSERVACIONES
1	60L-24315-01	PIPE 5 TUBO DE DESAGUE	1	1	1	1	
2	90464-09M31	CLAMP BRIDA	2	2	2	2	
3	90464-23001	CLAMP BRIDA	1	1	1	1	
4	69J-24170-00	CANISTER ASSY FRANJA DE DEPOSITO DE COMBUST.	1	1	1	1	
5	90464-11201	CLAMP BRIDA	1	1	1	1	
6	69J-2134X-10	BRACKET, CANISTER SOPORTE	1	1	1	1	
7	90480-10M23	GROMMET TAPON	2	2	2	2	
8	90387-06M60	COLLAR ESPACIADOR	2	2	2	2	
9	90119-06M59	BOLT, WITH WASHER TORNILLO CON ARANDELA	2	2	2	2	
10	69J-2419A-00	HOLDER SOSTEN	1	1	1	1	
11	97095-06016	BOLT PERNO	1	1	1	1	
12	92995-06600	WASHER ARANDELA	1	1	1	1	
13	69J-86120-00	SOLENOID VALVE ASSY VALVULA SOLENOIDE CONJ.	1	1	1	1	
14	95380-06600	NUT, HEXAGON TUERCA	1	1	1	1	
15	90464-07011	CLAMP BRIDA	1	1	1	1	
16	90464-07259	CLAMP BRIDA	1	1	1	1	
17	6E5-24379-00	PIPE, JOINT 4 TUBO DE UNION 4	2	2	2	2	
18	69J-24314-00	PIPE 4 TUBO 4	1	1	1	1	
19	60L-24314-10	PIPE 4 TUBO 4	1	1	1	1	
20	60L-24313-00	PIPE 3 TUBO 3	1	1	1	1	
21	90448-12003	HOSE, WITH UNION MANGUERA CON UNION	1	1	1	1	
22	69J-24502-00	FILTER, FUEL FILTRO	1	1	1	1	
23	60L-24312-00	PIPE 2 TUBO 2	1	1	1	1	
24	90448-12001	HOSE, WITH UNION MANGUERA CON UNION	1	1	1	1	
25	60L-24311-00	PIPE, FUEL 1 TUBO DE COMBUSTIBLE 1	1	1	1	1	
26	90448-10002	HOSE, WITH UNION MANGUERA CON UNION	1	1	1	1	
27	60L-24367-00	CLAMP, FUEL PIPE 2 GRAMPA DE TUBO DE COMBUST.2	1	1	1	1	

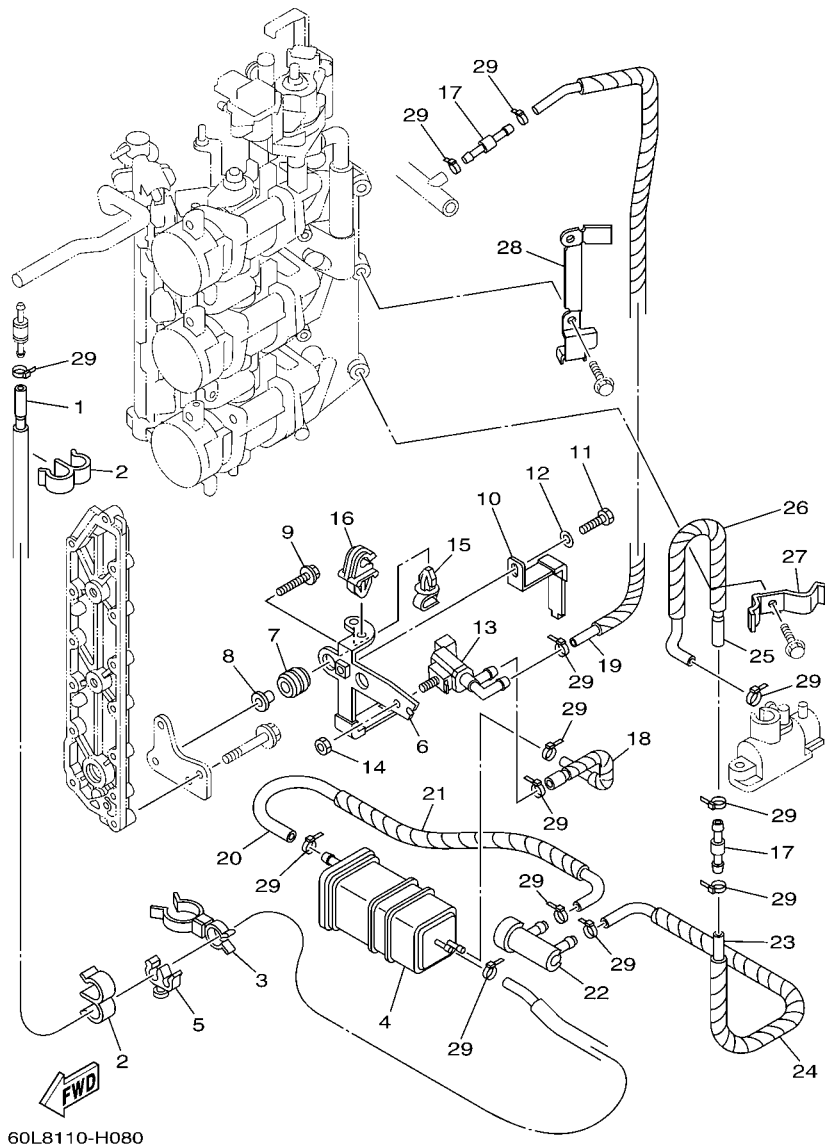
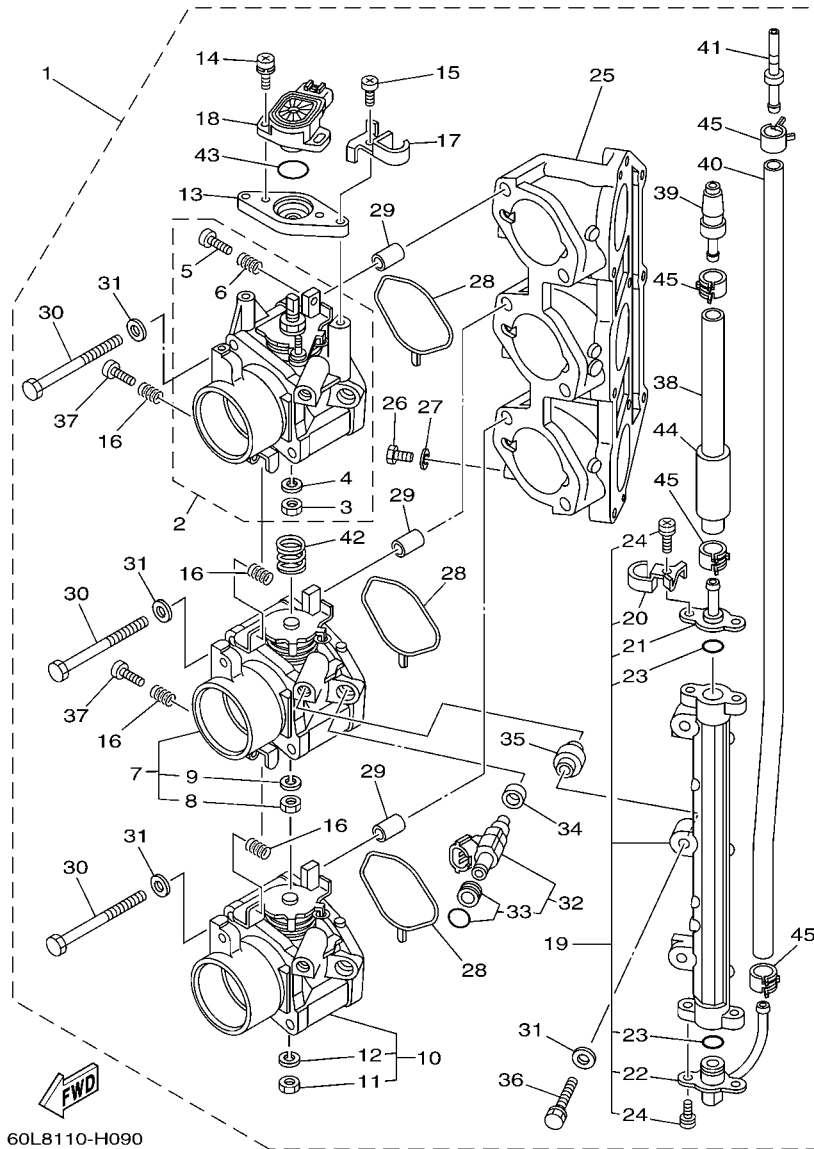

FIG. 8 INTAKE 2

ADMISION 2

REF. NO.	PART NO. CODIGO Nº	DESCRIPTION DESCRIPCION	69J8	60L8	69K8	60M8	REMARKS OBSERVACIONES
28	60L-24366-00	CLAMP, FUEL PIPE 1 GRAMPA DE TUBO DE COMBUST.1	1	1	1	1	
29	90465-11M10	CLAMP BRIDA	13	13	13	13	
<hr/>							
<hr/>							
<hr/>							
<hr/>							
<hr/>							
<hr/>							
<hr/>							
<hr/>							
<hr/>							
<hr/>							
<hr/>							



60L8110-H090

FIG. 9 THROTTLE BODY ASSY 1

CAJA DE ACELERADOR COMPL 1

REF. NO.	PART NO. CODIGO N°	DESCRIPTION DESCRIPCION	69JB	60LB	69KB	60MB	REMARKS OBSERVACIONES
1	69J-13750-02	THROTTLE BODY ASSY CAJA DE ACELERADOR COMPL.	1		1		FOR CAR FOR CAR
	69J-13750-12	THROTTLE BODY ASSY CAJA DE ACELERADOR COMPL.	1		1		FOR BRA FOR BRA
	60L-13750-02	THROTTLE BODY ASSY CAJA DE ACELERADOR COMPL.		1		1	FOR CAR,CHN FOR CAR,CHN
2	69J-13751-01	.BODY, THROTTLE 1 .CAJA 1	1		1		FOR CAR FOR CAR
	69J-13751-12	.BODY, THROTTLE 1 .CAJA 1	1		1		FOR BRA FOR BRA
	60L-13751-01	.BODY, THROTTLE 1 .CAJA 1		1		1	FOR CAR,CHN FOR CAR,CHN
3	3CF-14594-00	..NUT ..TUERCA	1	1	1	1	
4	92990-08100	..WASHER, SPRING ..ARANDELA PLANA	1	1	1	1	
5	68V-14323-00	..SCREW, AIR ADJUSTING ..TORNILLO DE AJUSTE DE AIRE	1	1	1	1	
6	68V-14331-00	..SPRING, THROTTLE VALVE ..RESORTE VALVULA ACELERADOR	1	1	1	1	
7	69J-13753-01	.BODY, THROTTLE 3 .CAJA 3	1		1		FOR CAR FOR CAR
	69J-13753-12	.BODY, THROTTLE 3 .CAJA 3	1		1		FOR BRA FOR BRA
	60L-13753-01	.BODY, THROTTLE 3 .CAJA 3		1		1	FOR CAR,CHN FOR CAR,CHN
8	3CF-14594-00	..NUT ..TUERCA	1	1	1	1	
9	92990-08100	..WASHER, SPRING ..ARANDELA PLANA	1	1	1	1	
10	69J-13755-01	.BODY, THROTTLE 5 .CAJA 5	1		1		FOR CAR FOR CAR
	69J-13755-12	.BODY, THROTTLE 5 .CAJA 5	1		1		FOR BRA FOR BRA
	60L-13755-01	.BODY, THROTTLE 5 .CAJA 5		1		1	FOR CAR,CHN FOR CAR,CHN
11	3CF-14594-00	..NUT ..TUERCA	1	1	1	1	
12	92990-08100	..WASHER, SPRING ..ARANDELA PLANA	1	1	1	1	
13	69J-13576-00	.SPACER .ESPACIADOR	1	1	1	1	
14	68V-81145-01	.SCREW 1 .TORNILLO 1	2	2	2	2	
15	68V-14565-00	.SCREW .TORNILLO	2	2	2	2	
16	68V-14331-00	.SPRING, THROTTLE VALVE .RESORTE VALVULA ACELERADOR	4	4	4	4	
17	69J-14261-00	.HOLDER .SOSTEN	1	1	1	1	
18	6S1-85885-00	.THROTTLE SENSOR ASSY .TERMICA SENSORIO	1	1	1	1	
19	69J-13160-00	.DELIVERY PIPE ASSY 1 .TUBO DE LLEGADA CONJUNTO 1	1	1	1	1	EXCEPT FOR BRA EXCEPT FOR BRA

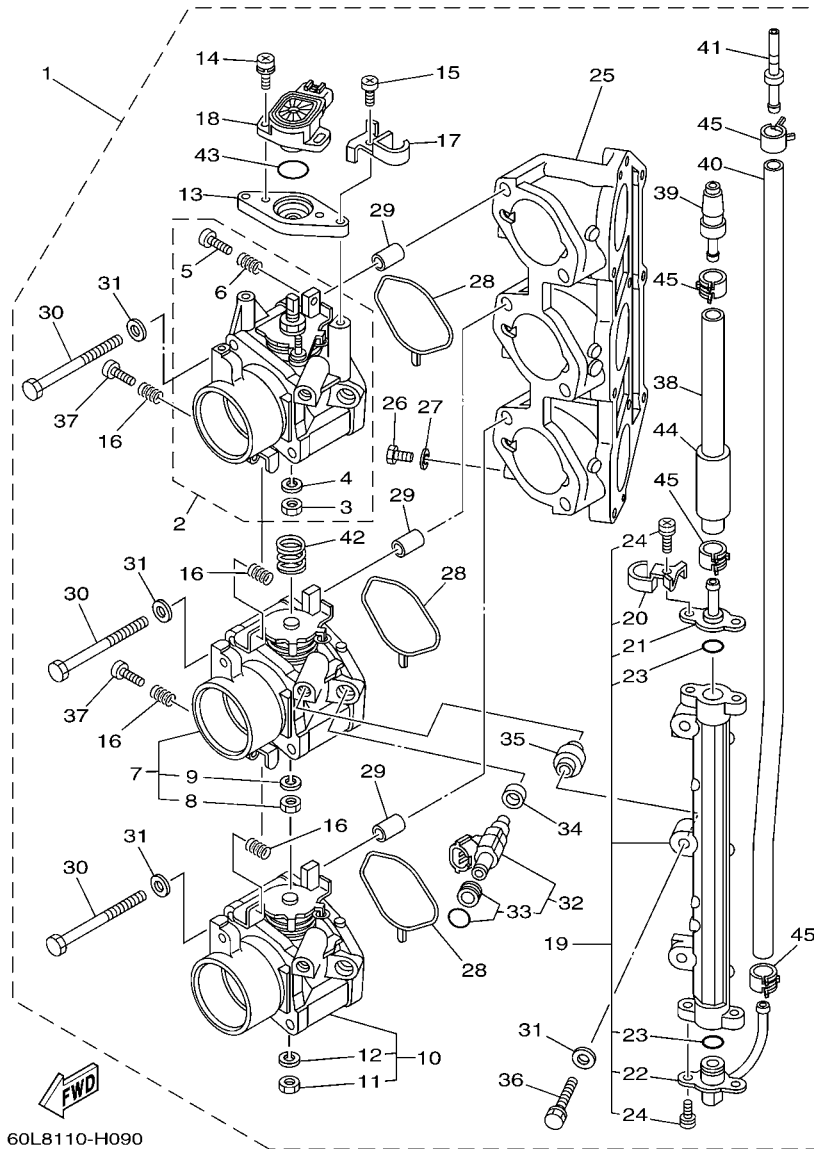

60L8110-H090

FIG. 9 THROTTLE BODY ASSY 1

CAJA DE ACELERADOR COMPL 1

REF. NO.	PART NO. CODIGO N°	DESCRIPTION DESCRIPCION	69J8	60L8	69K8	60M8	REMARKS OBSERVACIONES
19	69J-13160-10	.DELIVERY PIPE ASSY 1 .TUBO DE LLEGADA CONJUNTO 1	1		1		FOR BRA FOR BRA
20	69J-14261-00	..HOLDER ..SOSTEN	1	1	1	1	
21	69J-14295-00	..PIPE, FUEL ..TUBO DE COMBUSTIBLE	1	1	1	1	
22	69J-14251-00	..NIPPLE ..NIPLE	1	1	1	1	
23	68V-14397-00	..O-RING ..ANILLO O	2	2	2	2	EXCEPT FOR BRA EXCEPT FOR BRA
	68V-14397-10	..O-RING ..ANILLO O	2		2		FOR BRA FOR BRA
24	68V-81147-00	..SCREW 3 ..TORNILLO 3	4	4	4	4	
25	69J-13641-00	..MANIFOLD 1 ..MULTIPLE 1	1	1	1	1	
26	97095-06010	..BOLT ..PERNO	3	3	3	3	
27	90430-06014	..GASKET ..JUNTA	3	3	3	3	
28	69J-13557-00	..GASKET ..EMPAQUE	3	3	3	3	
29	99530-10114	..PIN, DOWEL ..PASADOR, DE ESPIGA	6	6	6	6	
30	69J-14496-00	..BOLT ..PERNO	6	6	6	6	
31	68V-14475-00	..WASHER ..ARANDELA	9	9	9	9	
32	69J-13761-00	..INJECTOR ..INYECTOR	3	3	3	3	
33	68V-1410B-00	..PACKING KIT ..JUEGO DE EMPAQUE	1	1	1	1	
34	68V-13766-00	..RUBBER, INJECTOR ..ANILLO PROTECTOR	3	3	3	3	EXCEPT FOR BRA EXCEPT FOR BRA
	68V-13766-10	..RUBBER, INJECTOR ..ANILLO PROTECTOR	3		3		FOR BRA FOR BRA
35	68V-14264-00	..COLLAR ..ESPACIADOR	3	3	3	3	
36	68V-14428-00	..BOLT ..TORNILLO	3	3	3	3	
37	69J-14321-00	..SCREW, THROTTLE ..TORNILLO DE OBTURADOR	2	2	2	2	
38	69J-13973-10	..PIPE, FUEL 3 ..TUBO, COMBUSTIBLE 3	1	1	1	1	
39	68F-24300-00	..FUEL PIPE JOINT ..CONECTOR MANGUERA COMBUSTIBLE	1	1	1	1	
40	69J-13972-10	..PIPE, FUEL 2 ..TUBO, COMBUSTIBLE 2	1	1	1	1	
41	69J-24381-00	..SET BAR, FUEL JOINT ..BARRA DE ENCAJE CONCCION COMBU	1	1	1	1	
42	69J-14286-00	..SPRING ..RESORTE	1		1		
	60L-14286-00	..SPRING ..RESORTE		1		1	

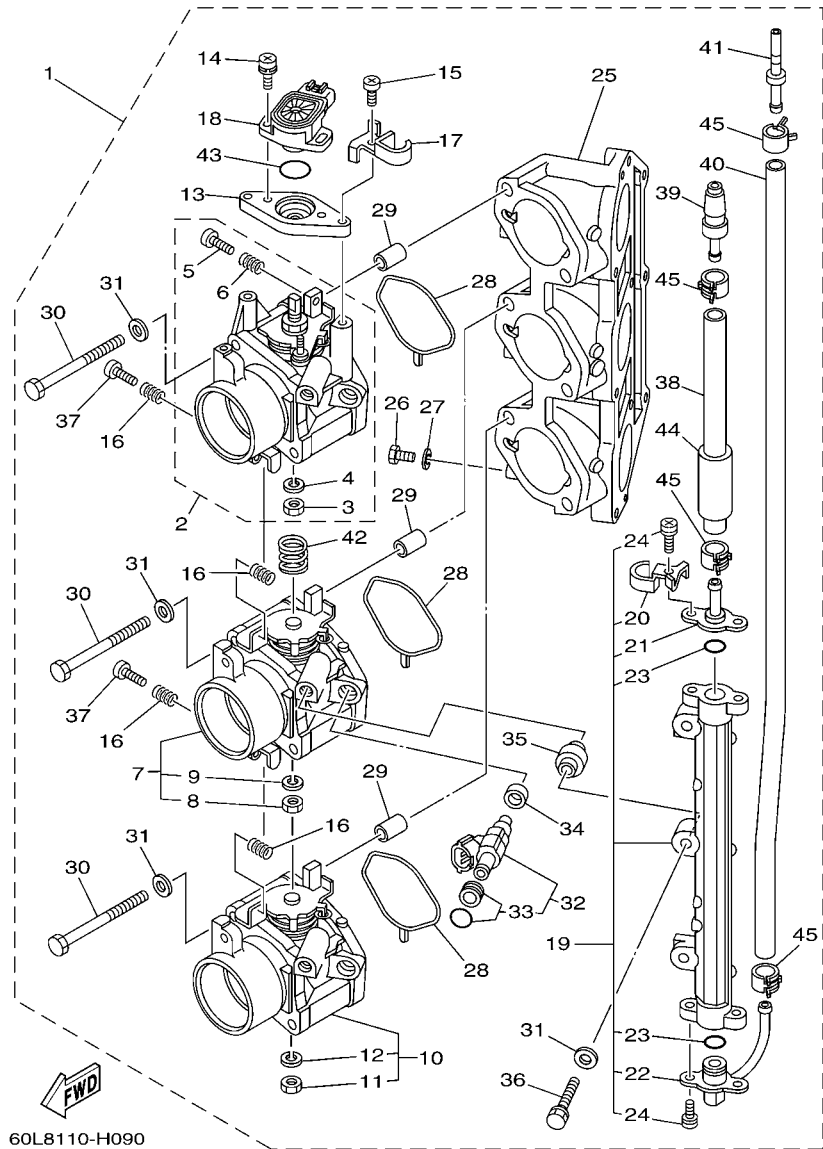

FIG. 9 THROTTLE BODY ASSY 1

CAJA DE ACELERADOR COMPL 1

REF. NO.	PART NO. CODIGO Nº	DESCRIPTION DESCRIPCION	69J8	60L8	69K8	60M8	REMARKS OBSERVACIONES
43	68V-8182L-00	.O-RING 1 .ANILLO EN O	1	1	1	1	
44	69J-14149-00	.PIPE .TUBO	1	1	1	1	
45	68V-13577-00	.CLIP .PRESILLA	4	4	4	4	

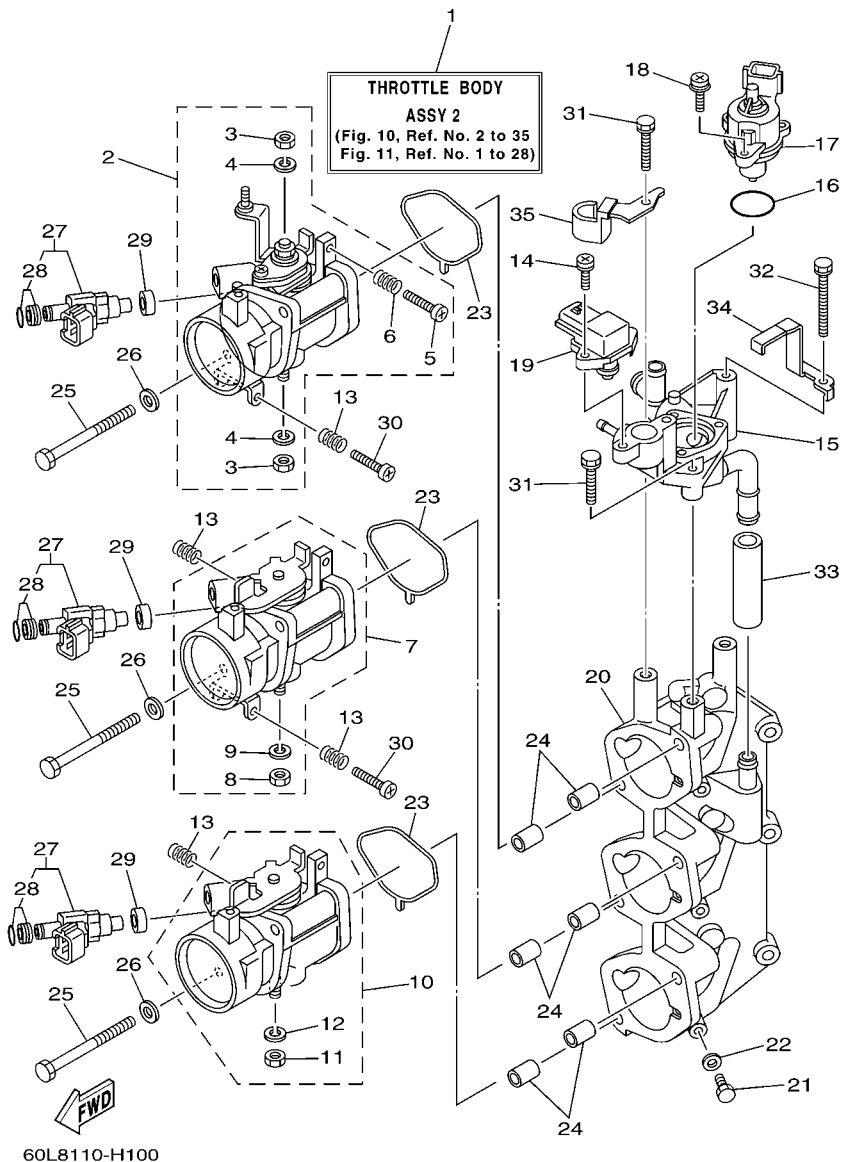
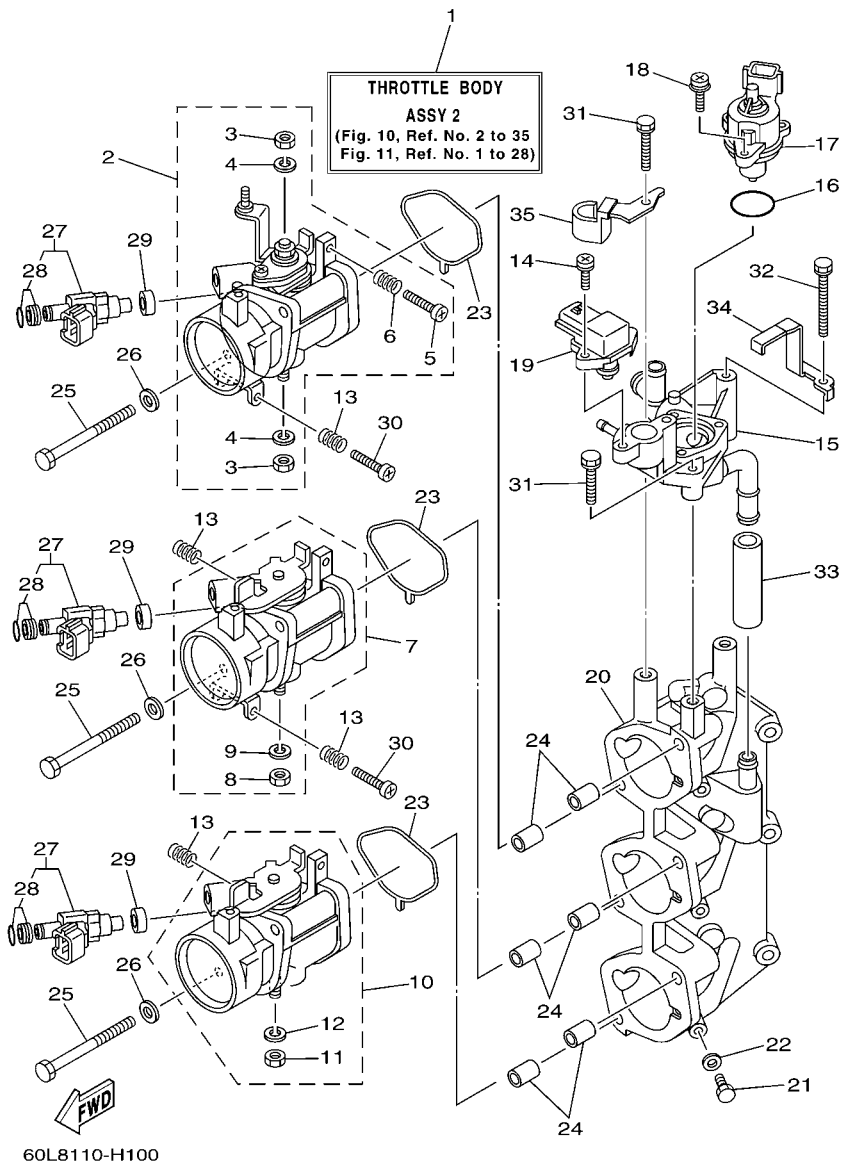

FIG. 10 THROTTLE BODY ASSY 2 CAJA DE ACELERADOR COMPL 2

REF. NO.	PART NO. CODIGO N°	DESCRIPTION DESCRIPCION	69J8	60L8	69K8	60M8	REMARKS OBSERVACIONES
1	69J-1375A-12	THROTTLE BODY ASSY 2 CAJA DE ACELERADOR COMPL. 2	1		1		FOR CAR FOR CAR
	69J-1375A-22	THROTTLE BODY ASSY 2 CAJA DE ACELERADOR COMPL. 2	1		1		FOR BRA FOR BRA
	60L-1375A-12	THROTTLE BODY ASSY 2 CAJA DE ACELERADOR COMPL. 2		1		1	FOR CAR,CHN FOR CAR,CHN
2	69J-13752-00	BODY, THROTTLE 2 CAJA 2	1		1		FOR CAR FOR CAR
	69J-13752-11	BODY, THROTTLE 2 CAJA 2	1		1		FOR BRA FOR BRA
	60L-13752-00	BODY, THROTTLE 2 CAJA 2		1		1	FOR CAR,CHN FOR CAR,CHN
3	3CF-14594-00	.NUT .TUERCA	2	2	2	2	
4	92990-08100	.WASHER, SPRING .ARANDELA PLANA	2	2	2	2	
5	68V-14323-00	.SCREW, AIR ADJUSTING .TORNILLO DE AJUSTE DE AIRE	1	1	1	1	
6	68V-14331-00	.SPRING, THROTTLE VALVE .RESORTE VALVULA ACELERADOR	1	1	1	1	
7	69J-13754-00	BODY, THROTTLE 4 CAJA 4	1		1		FOR CAR FOR CAR
	69J-13754-11	BODY, THROTTLE 4 CAJA 4	1		1		FOR BRA FOR BRA
	60L-13754-00	BODY, THROTTLE 4 CAJA 4		1		1	FOR CAR,CHN FOR CAR,CHN
8	3CF-14594-00	.NUT .TUERCA	1	1	1	1	
9	92990-08100	.WASHER, SPRING .ARANDELA PLANA	1	1	1	1	
10	69J-13756-00	BODY, THROTTLE 6 CAJA 6	1		1		FOR CAR FOR CAR
	69J-13756-11	BODY, THROTTLE 6 CAJA 6	1		1		FOR BRA FOR BRA
	60L-13756-00	BODY, THROTTLE 6 CAJA 6		1		1	FOR CAR,CHN FOR CAR,CHN
11	3CF-14594-00	.NUT .TUERCA	1	1	1	1	
12	92990-08100	.WASHER, SPRING .ARANDELA PLANA	1	1	1	1	
13	68V-14331-00	SPRING, THROTTLE VALVE RESORTE VALVULA ACELERADOR	4	4	4	4	
14	68V-81147-00	SCREW 3 TORNILLO 3	2	2	2	2	
15	69J-14960-00	BODY ASSY CAJA COMPL.	1	1	1	1	
16	68V-13473-00	O-RING ANILLO O	1	1	1	1	
17	68V-1312A-00	VALVE, CONTROL EMBLEMA, YAMAHA	1	1	1	1	
18	68V-81146-01	SCREW 2 TORNILLO 2	3	3	3	3	
19	68V-82380-00	SENSOR, PRESSURE SENSOR DE PRESION	1	1	1	1	

FIG. 10 THROTTLE BODY ASSY 2

CAJA DE ACELERADOR COMPL 2



REF. NO.	PART NO. CODIGO Nº	DESCRIPTION DESCRIPCION	69J8	60L8	69K8	60M8	REMARKS OBSERVACIONES
20	69J-13642-00	MANIFOLD 2 MULTIPLE 2	1	1	1	1	
21	97095-06010	BOLT PERNO	3	3	3	3	
22	90430-06014	GASKET JUNTA	3	3	3	3	
23	69J-13557-00	GASKET EMPAQUE	3	3	3	3	
24	99530-10114	PIN, DOWEL PASADOR, DE ESPIGA	6	6	6	6	
25	69J-14496-00	BOLT PERNO	6	6	6	6	
26	68V-14475-00	WASHER ARANDELA	6	6	6	6	
27	69J-13761-00	INJECTOR INYECTOR	3	3	3	3	
28	68V-1410B-00	.PACKING KIT .JUEGO DE EMPAQUE	1	1	1	1	
29	68V-13766-00	RUBBER, INJECTOR ANILLO PROTECTOR	3	3	3	3	EXCEPT FOR BRA EXCEPT FOR BRA
	68V-13766-10	RUBBER, INJECTOR ANILLO PROTECTOR	3		3		FOR BRA FOR BRA
30	69J-14321-00	SCREW, THROTTLE TORNILLO DE OBTURADOR	2	2	2	2	
31	69J-13573-00	BOLT 1 PERNO 1	2	2	2	2	
32	69J-13574-00	BOLT 2 PERNO 2	1	1	1	1	
33	69J-13547-00	HOSE 3 SELLO	1	1	1	1	
34	69J-14159-00	CLIP PRESILLA	1	1	1	1	
35	69J-14255-00	PLATE PLACA	1	1	1	1	

FIG. 11 THROTTLE BODY ASSY 3

CAJA DE ACELERADOR COMPL 3

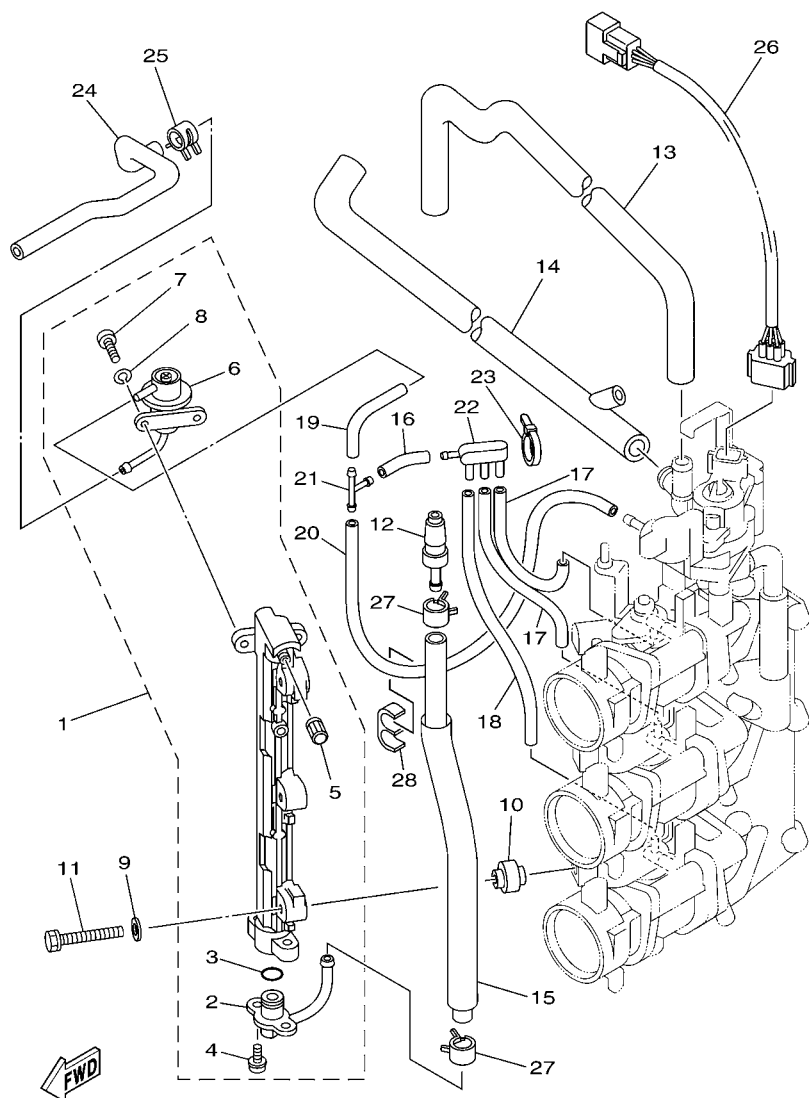

60L8110-H110

REF. NO.	PART NO. CODIGO Nº	DESCRIPTION DESCRIPCION	69J8	60L8	69K8	60M8	REMARKS OBSERVACIONES
1	69J-13170-00	DELIVERY PIPE ASSY 2 TUBO DE LLEGADA CONJUNTO 2	1	1	1	1	EXCEPT FOR BRA EXCEPT FOR BRA
	69J-13170-10	DELIVERY PIPE ASSY 2 TUBO DE LLEGADA CONJUNTO 2	1	1			FOR BRA FOR BRA
2	69J-13435-00	.NIPPLE .NIPLE	1	1	1	1	
3	68V-14397-00	.O-RING .ANILLO O	1	1	1	1	EXCEPT FOR BRA EXCEPT FOR BRA
	68V-14397-10	.O-RING .ANILLO O	1		1		FOR BRA FOR BRA
4	68V-81147-00	.SCREW 3 .TORNILLO 3	2	2	2	2	
5	68V-14225-00	.CAP .TAPA	1	1	1	1	
6	69J-13906-00	.REGULATOR, PRESSURE .REGULADOR	1	1	1	1	
7	68V-14565-00	.SCREW .TORNILLO	2	2	2	2	
8	68V-14356-00	.WASHER, SPRING .ARANDELA DE RESORTE	2	2	2	2	
9	68V-14475-00	WASHER ARANDELA	3	3	3	3	
10	68V-14264-00	COLLAR ESPACIADOR	3	3	3	3	
11	68V-14428-00	BOLT TORNILLO	3	3	3	3	
12	68F-24300-00	FUEL PIPE JOINT CONECTOR MANGUERA COMBUSTIBLE	1	1	1	1	
13	69J-13546-00	HOSE 2 SELLO	1	1	1	1	
14	60L-24317-00	PIPE 7 TUBO 7	1	1	1	1	
15	69J-13974-30	PIPE, FUEL 4 TUBO, COMBUSTIBLE 4	1	1	1	1	
16	68V-13544-00	HOSE, VACUUM SENSING 2 MANGUERA, DE VACIO 2	1	1	1	1	
17	5JW-14349-00	PIPE TUBO	2	2	2	2	
18	69J-13542-00	HOSE, VACUUM SENSING 1 MANGUERA, DE VACIO 1	1	1	1	1	
19	69J-13532-00	HOSE, VACUUM SENSING 3 MANGUERA, DE VACIO 3	1	1	1	1	
20	69J-13533-01	HOSE, VACUUM SENSING 4 MANGUERA, DE VACIO 4	1	1	1	1	
21	68V-24377-00	PIPE, JOINT 2 TUBO DE UNION 2	1	1	1	1	
22	69J-13595-00	JOINT TOBERA	1	1	1	1	
23	69J-14139-00	CLIP, PIPE PRESILLA TUBO	1	1	1	1	
24	69J-13975-00	PIPE, FUEL 5 TUBO, COMBUSTIBLE 5	1	1	1	1	EXCEPT FOR BRA EXCEPT FOR BRA
	69J-13975-10	PIPE, FUEL 5 TUBO, COMBUSTIBLE 5	1	1			FOR BRA FOR BRA

FIG. 11 THROTTLE BODY ASSY 3

CAJA DE ACELERADOR COMPL 3

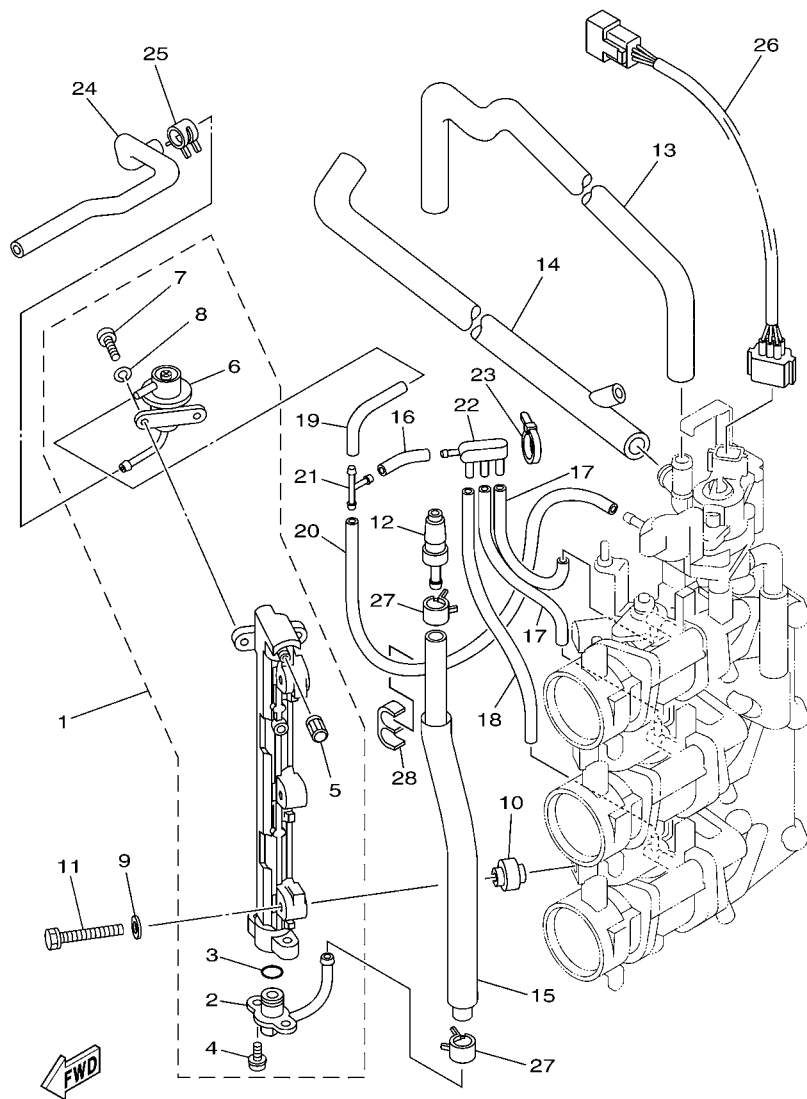

60L8110-H110

REF. NO.	PART NO. CODIGO Nº	DESCRIPTION DESCRIPCION	69J8	60L8	69K8	60M8	REMARKS OBSERVACIONES
25	68V-24519-00	CLIP PRESILLA	1	1	1	1	
26	69J-8259L-00	WIRE HARNESS ASSY 1 CONJUNTO DE CABLES 1	1	1	1	1	
27	68V-13577-00	CLIP PRESILLA	2	2	2	2	
28	69J-2417H-00	CLAMP 1 GRAMPA 1	1	1	1	1	

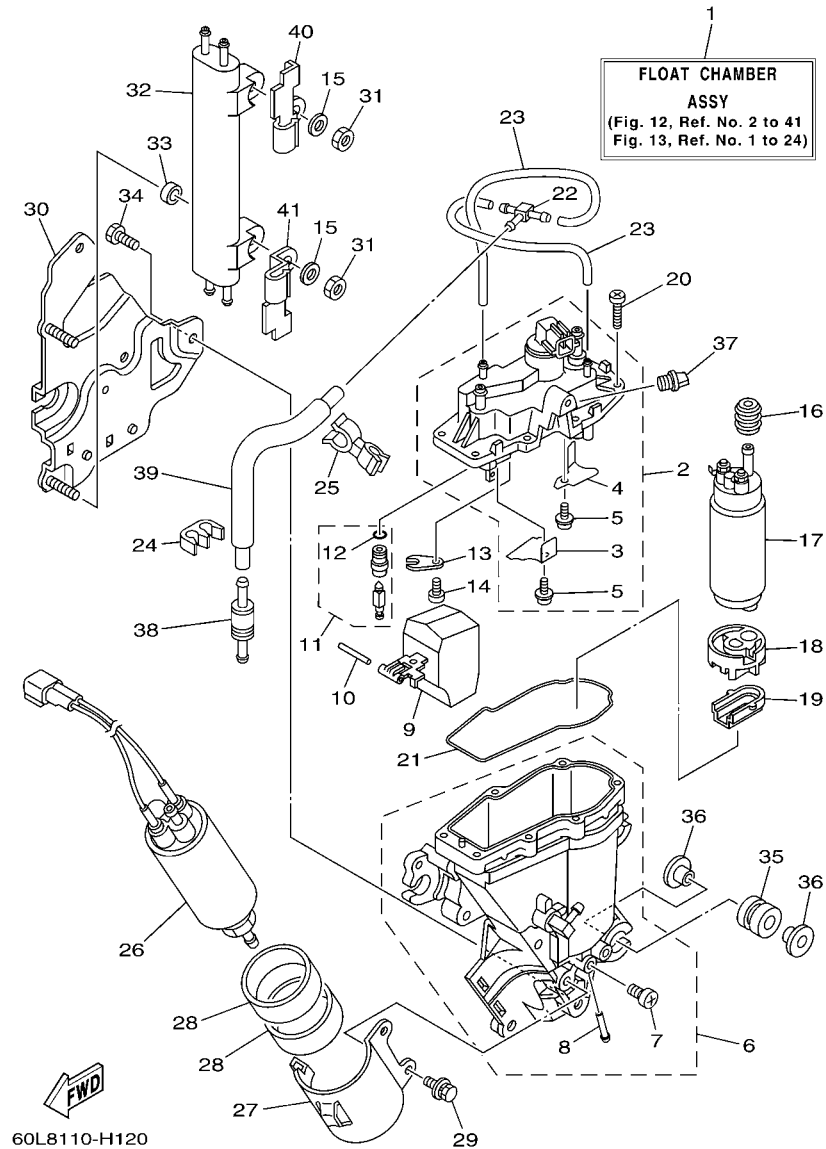

FIG. 12 FUEL INJECTION PUMP 1

BOMBA DE INYECTOR 1

REF. NO.	PART NO. CODIGO Nº	DESCRIPTION DESCRIPCION	69J8	60L8	69K8	60M8	REMARKS OBSERVACIONES
1	69J-14180-40	FLOAT CHAMBER ASSY CAMARA DE BOIA COMPLETE	1	1	1	1	EXCEPT FOR BRA EXCEPT FOR BRA
	69J-14180-50	FLOAT CHAMBER ASSY CAMARA DE BOIA COMPLETE	1	1			FOR BRA FOR BRA
2	69J-14182-10	COVER, FLOAT CHAMBER TAPA DE CAMARA DE BOIA	1	1	1	1	EXCEPT FOR BRA EXCEPT FOR BRA
	69J-14182-20	COVER, FLOAT CHAMBER TAPA DE CAMARA DE BOIA	1	1			FOR BRA FOR BRA
3	69J-2411R-00	.PLATE 1 .PLACA 1	1	1	1	1	
4	69J-2411T-00	.PLATE 2 .PLACA 2	1	1	1	1	
5	4SV-24453-00	.SCREW .TORNILLO	2	2	2	2	EXCEPT FOR BRA EXCEPT FOR BRA
	69J-24453-00	.SCREW .TORNILLO	2	2			FOR BRA FOR BRA
6	69J-14181-00	BODY, FLOAT CHAMBER 1 CUERPO DE CAMARA DE BOIA	1	1	1	1	EXCEPT FOR BRA EXCEPT FOR BRA
	69J-14181-10	BODY, FLOAT CHAMBER 1 CUERPO DE CAMARA DE BOIA	1	1			FOR BRA FOR BRA
7	6P2-14191-00	.PLUG, DRAIN .TORNILLO, DE DRENAJE	1	1	1	1	
8	5UX-14251-00	.NIPPLE .NIPLE	1	1	1	1	
9	69J-14985-00	FLOAT BOIA	1	1	1	1	
10	68V-14386-00	PIN, FLOAT PASADOR DE BOIA	1	1	1	1	
11	69J-14546-00	VALVE, NEEDLE VALVULA DE AGUJA	1	1	1	1	EXCEPT FOR BRA EXCEPT FOR BRA
	69J-14546-10	VALVE, NEEDLE VALVULA DE AGUJA	1	1			FOR BRA FOR BRA
12	68V-13769-00	.O-RING .ANILLO O	1	1	1	1	EXCEPT FOR BRA EXCEPT FOR BRA
	68V-13769-10	.O-RING .ANILLO O	1	1			FOR BRA FOR BRA
13	68V-14255-00	PLATE PLACA	1	1	1	1	EXCEPT FOR BRA EXCEPT FOR BRA
	68V-14255-10	PLATE PLACA	1	1			FOR BRA FOR BRA
14	98507-04008	SCREW, PAN HEAD TORNILLO DE CABEZA CON PLANA	1	1	1	1	EXCEPT FOR BRA EXCEPT FOR BRA
	68V-14592-10	SCREW TORNILLO	1	1			FOR BRA FOR BRA
15	68V-14357-00	WASHER, PLAIN ARANDELA	2	2	2	2	
16	68V-13781-10	DAMPER, PUMP AMORTIGUADOR DE BOMBA	1	1	1	1	
17	69J-13907-03	FUEL PUMP COMP. BOMBA DE COMBUSTIBLE COMPLETE	1	1	1	1	EXCEPT FOR BRA EXCEPT FOR BRA
	69J-13907-11	FUEL PUMP COMP. BOMBA DE COMBUSTIBLE COMPLETE	1	1			FOR BRA FOR BRA
18	68V-13915-00	FILTER FILTRO	1	1	1	1	EXCEPT FOR BRA EXCEPT FOR BRA

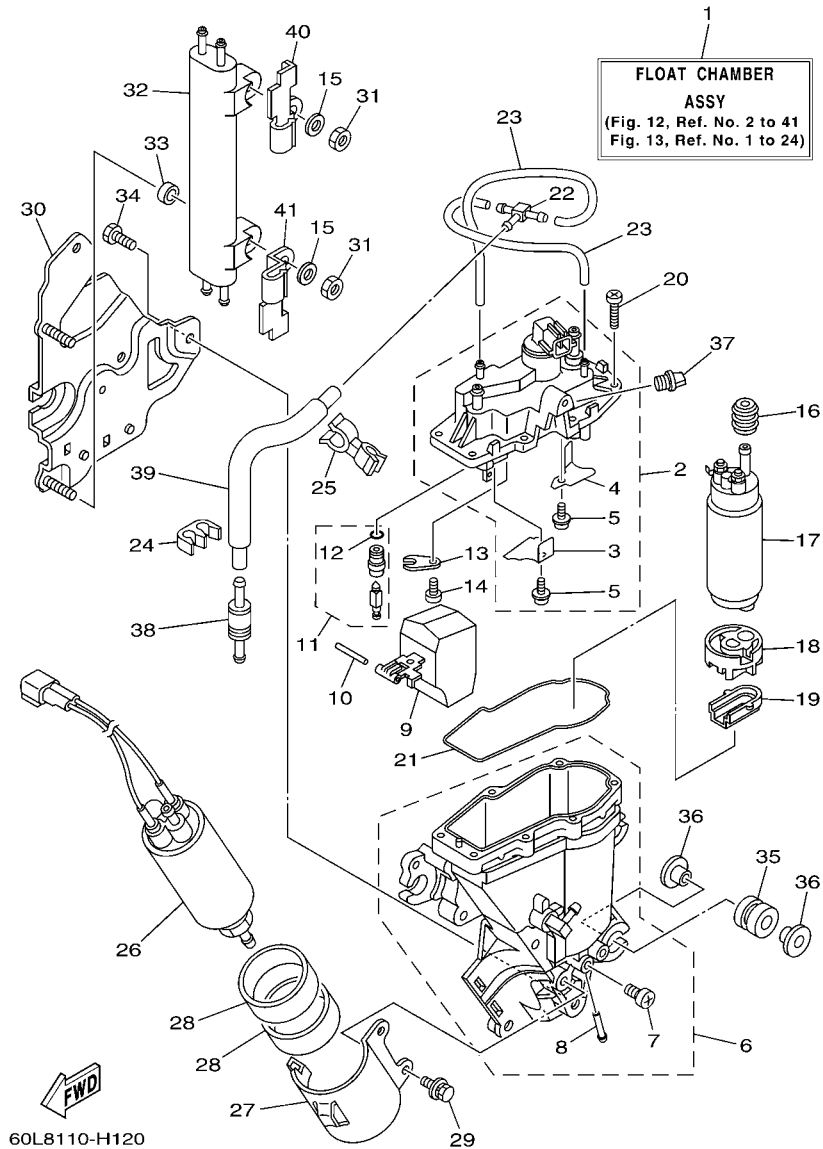

FIG. 12 FUEL INJECTION PUMP 1

BOMBA DE INYECTOR 1

REF. NO.	PART NO. CODIGO Nº	DESCRIPTION DESCRIPCION	69J8	60L8	69K8	60M8	REMARKS OBSERVACIONES
18	68V-13915-10	FILTER FILTRO	1		1		FOR BRA FOR BRA
19	68V-13784-00	COVER, PUMP CUBIERTA DE BOMBA	1	1	1	1	
20	68V-14567-00	SCREW TORNILLO	7	7	7	7	
21	68V-14984-00	GASKET, FLOAT CHAMBER EMPAQUE CAMARA DE BOIA	1	1	1	1	EXCEPT FOR BRA EXCEPT FOR BRA
	68V-14984-10	GASKET, FLOAT CHAMBER EMPAQUE CAMARA DE BOIA	1		1		FOR BRA FOR BRA
22	69J-24379-00	PIPE, JOINT 4 TUBO DE UNION 4	1	1	1	1	
23	69J-14148-00	PIPE TUBO	2	2	2	2	
24	6P2-24136-00	CLAMP 2 GRAMPA 2	1	1	1	1	
25	69J-24135-00	CLAMP 1 GRAMPA 1	1	1	1	1	
26	69J-24410-02	FUEL PUMP ASSY BOMBA DE COMBUSTIBLE COMPLETA	1	1	1	1	EXCEPT FOR BRA EXCEPT FOR BRA
	69J-24410-11	FUEL PUMP ASSY BOMBA DE COMBUSTIBLE COMPLETA	1		1		FOR BRA FOR BRA
27	69J-24491-00	BRACKET, FUEL PUMP SOPORTE BOMBA COMBUSTIBLE	1	1	1	1	
28	69J-24492-00	BUSH, FUEL PUMP BUJE	2	2	2	2	
29	69J-24592-00	BOLT TORNILLO	2	2	2	2	
30	69J-24422-10	PLATE PLACA	1	1	1	1	
31	69J-14164-00	NUT, HOLDING TUERCA DE SOSTEN	2	2	2	2	
32	69J-21841-02	COOLER ENFRIADOR	1	1	1	1	
33	68V-14265-00	COLLAR COLLAR	2	2	2	2	
34	69J-14446-00	BOLT PERNO	3	3	3	3	
35	69J-13593-00	DAMPER COJINETE DE RODILLOS	4	4	4	4	
36	69J-13716-00	COLLAR COLLAR	8	8	8	8	
37	69J-14225-01	CAP TAPA	1	1	1	1	
38	60L-24460-00	RELIEF VALVE ASSY VALVELA DE DESCOMPRESION	1	1	1	1	EXCEPT FOR BRA EXCEPT FOR BRA
	60L-24460-10	RELIEF VALVE ASSY VALVELA DE DESCOMPRESION	1		1		FOR BRA FOR BRA
39	60L-24316-00	PIPE 6 TUBO 6	1	1	1	1	
40	69J-2481H-00	CLAMP GRAMPA	1	1	1	1	
41	69J-2481H-10	CLAMP GRAMPA	1	1	1	1	

FIG. 13 FUEL INJECTION PUMP 2

BOMBA DE INYECTOR 2

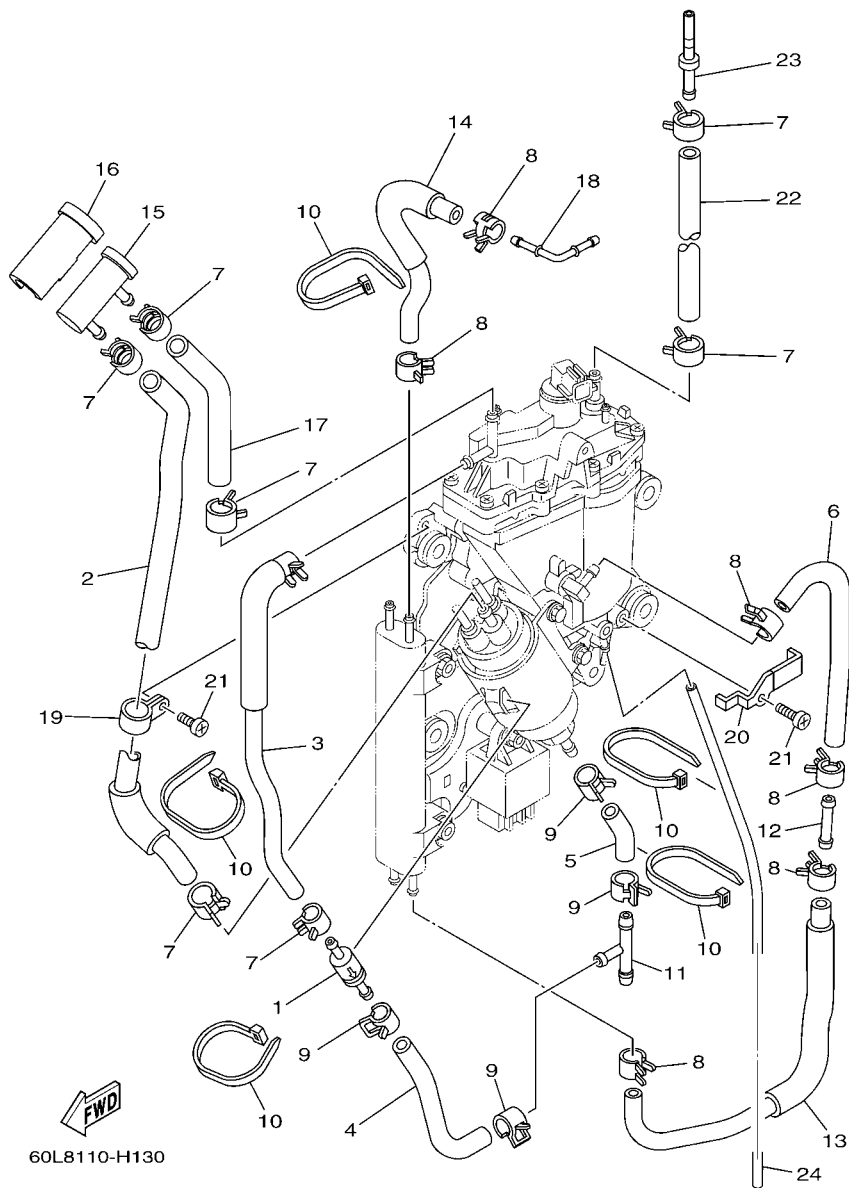

60L8110-H130

REF. NO.	PART NO. CODIGO Nº	DESCRIPTION DESCRIPCION	69J8	60L8	69K8	60M8	REMARKS OBSERVACIONES
1	69J-24460-00	RELIEF VALVE ASSY VALVELA DE DESCOMPRESION	1	1	1	1	EXCEPT FOR BRA EXCEPT FOR BRA
	69J-24460-10	RELIEF VALVE ASSY VALVELA DE DESCOMPRESION					FOR BRA FOR BRA
2	69J-24324-30	PIPE 13 TUBO 13	1	1	1	1	EXCEPT FOR BRA EXCEPT FOR BRA
	69J-24324-40	PIPE 13 TUBO 13					FOR BRA FOR BRA
3	69J-24322-10	PIPE 11 TUBO 11	1	1	1	1	EXCEPT FOR BRA EXCEPT FOR BRA
	69J-24322-20	PIPE 11 TUBO 11					FOR BRA FOR BRA
4	69J-24323-00	PIPE 12 TUBO 12	1	1	1	1	EXCEPT FOR BRA EXCEPT FOR BRA
	69J-24323-10	PIPE 12 TUBO 12					FOR BRA FOR BRA
5	69J-24317-00	PIPE 7 TUBO 7	1	1	1	1	EXCEPT FOR BRA EXCEPT FOR BRA
	69J-24317-10	PIPE 7 TUBO 7					FOR BRA FOR BRA
6	69J-24316-00	PIPE 6 TUBO 6	1	1	1	1	EXCEPT FOR BRA EXCEPT FOR BRA
	69J-24316-10	PIPE 6 TUBO 6					FOR BRA FOR BRA
7	68V-13577-00	CLIP PRESILLA	7	7	7	7	
8	68V-24519-00	CLIP PRESILLA	7	7	7	7	
9	69J-14137-00	CLIP PRESILLA	4	4	4	4	
10	68V-2481H-00	CLAMP GRAMPA	5	5	5	5	
11	6E5-24378-00	PIPE, JOINT 3 TUBO DE UNION 3	1	1	1	1	
12	69J-24461-00	PIPE, JOINT TUBO DE UNION	1	1	1	1	
13	69J-24315-00	PIPE 5 TUBO DE DESAGUE	1	1	1	1	EXCEPT FOR BRA EXCEPT FOR BRA
	69J-24315-10	PIPE 5 TUBO DE DESAGUE					FOR BRA FOR BRA
14	69J-13976-00	PIPE, FUEL 6 TUBO, COMBUSTIBLE 6	1	1	1	1	EXCEPT FOR BRA EXCEPT FOR BRA
	69J-13976-10	PIPE, FUEL 6 TUBO, COMBUSTIBLE 6					FOR BRA FOR BRA
15	69J-24501-10	FILTER, FUEL FILTRO	1	1	1	1	
16	69J-24599-10	CAP SELLO TAPA	1	1	1	1	
17	69J-24325-20	PIPE 14 TUBO 14	1	1	1	1	EXCEPT FOR BRA EXCEPT FOR BRA
	69J-24325-30	PIPE 14 TUBO 14					FOR BRA FOR BRA
18	69J-1410F-00	NIPPLE 1 NIPLE 1	1	1	1	1	

FIG. 13 FUEL INJECTION PUMP 2

BOMBA DE INYECTOR 2

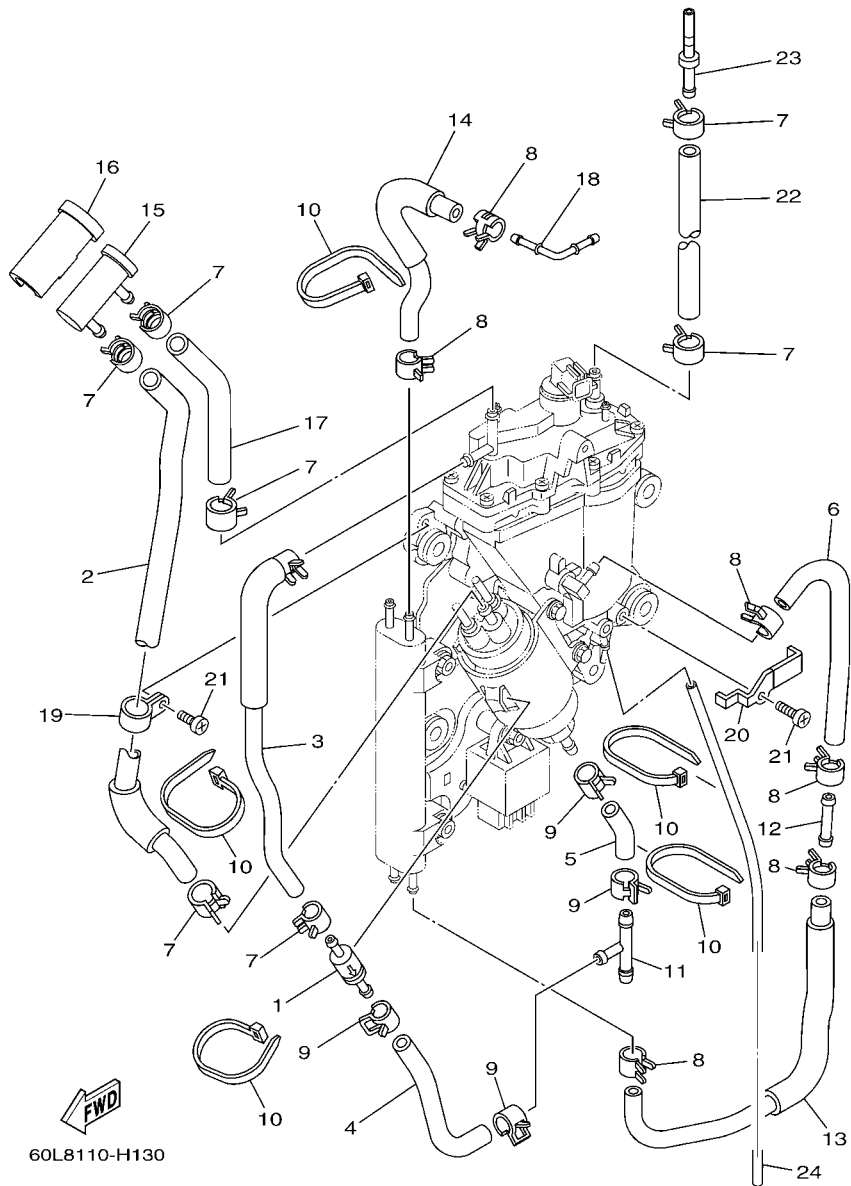

60L8110-H130

REF. NO.	PART NO. CODIGO Nº	DESCRIPTION DESCRIPCION	69J8	60L8	69K8	60M8	REMARKS OBSERVACIONES
19	69J-24366-00	CLAMP, FUEL PIPE 1 GRAMPA DE TUBO DE COMBUST.1	1	1	1	1	
20	69J-24367-00	CLAMP, FUEL PIPE 2 GRAMPA DE TUBO DE COMBUST.2	1	1	1	1	
21	98580-05008	SCREW, PAN HEAD TORNILLO DE CABEZA CRUZADA	2	2	2	2	
22	69J-13974-10	PIPE, FUEL 4 TUBO, COMBUSTIBLE 4	1	1	1	1	
23	69J-24381-00	SET BAR, FUEL JOINT BARRA DE ENCAJE CONCCION COMBU	1	1	1	1	
24	3Y3-14196-00	PIPE TUBO DE DRENASE	1	1	1	1	



69J7200-G140

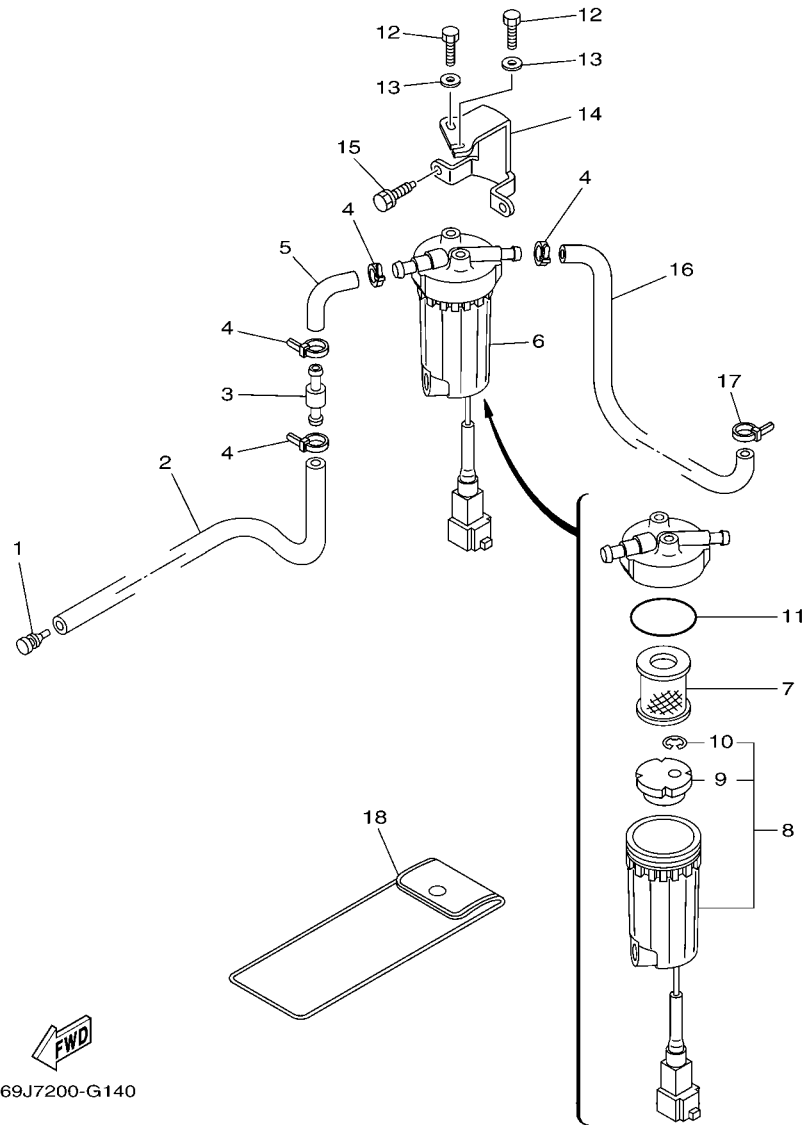

FIG. 14 FUEL 1

COMBUSTIBLE 1

REF. NO.	PART NO. CODIGO Nº	DESCRIPTION DESCRIPCION	69J6	60L8	69K8	60M8	REMARKS OBSERVACIONES
1	689-85547-00	DAMPER AMORTIGUADOR	1	1	1	1	
2	90445-13004	HOSE (L2360) TUBO (L2360)	1	1	1	1	
3	6R3-24377-00	PIPE, JOINT 2 TUBO DE UNION 2	1	1	1	1	
4	90465-11M10	CLAMP BRIDA	4	4	4	4	
5	61A-24311-00	PIPE, FUEL 1 TUBO DE COMBUSTIBLE 1	1	1	1	1	
6	6P3-24560-01	FILTER ASSY FILTRO COMPLETO	1	1	1	1	
7	6P3-24563-00	.ELEMENT, FILTER .ELEMENTO DEL FILTRO	1	1	1	1	
8	6P3-24562-01	.CUP, FILTER .COPA DE FILTRO	1	1	1	1	
9	6P3-24469-00	..FLOAT, WATER LEVEL ..BOIA	1	1	1	1	
10	6P3-24519-00	..CLIP ..PRESILLA	1	1	1	1	
11	6P3-24564-00	.GASKET .EMPAQUE	1	1	1	1	
12	97095-06014	BOLT PERNO	2	2	2	2	
13	92995-06600	WASHER ARANDELA	2	2	2	2	
14	69J-24566-10	BRACKET, FILTER SOPORTE DEL FILTRO	1	1	1	1	
15	90119-06037	BOLT, WITH WASHER TORNILLO CON ARANDELA	2	2	2	2	
16	69J-24313-00	PIPE 3 TUBO 3	1	1	1	1	
17	90465-11M10	CLAMP BRIDA	1	1	1	1	
18	69J-28100-01	TOOL KIT JUEGO DE HERRAMIENTAS	1	1	1	1	

FIG. 15 FUEL 2

COMBUSTIBLE 2

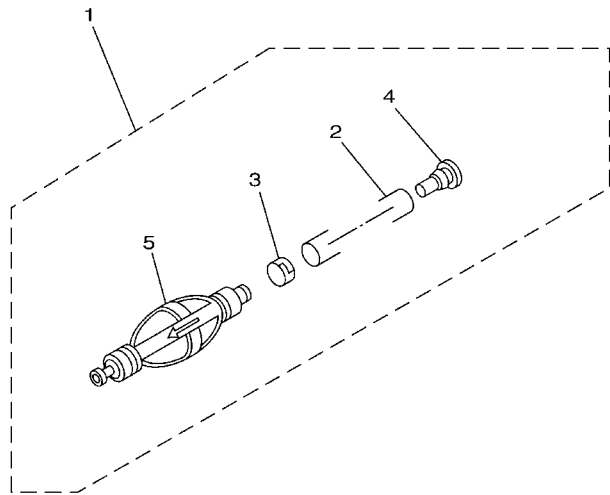

REF. NO.	PART NO. CODIGO N°	DESCRIPTION DESCRIPCION	69J8	60L8	69K8	60M8	REMARKS OBSERVACIONES
1	6Y2-24307-50	FUEL PIPE COMP. 2 MANGUERA COMPL,COMBUSTIBLE 2	1	1	1	1	AP EXCEPT FOR CHN AP EXCEPT FOR CHN
2	90445-13M01	.HOSE (L2050) .MANGUERA (L2050)	1	1	1	1	
3	6E5-24351-51	.BAND 1 .ABRAZADERA 1	1	1	1	1	
4	90480-06M19	.GROMMET .TAPON	1	1	1	1	
5	6Y2-24360-60	.PRIMER PUMP ASSY .SOPORTE BOMBA	1	1	1	1	



67F0100-1100

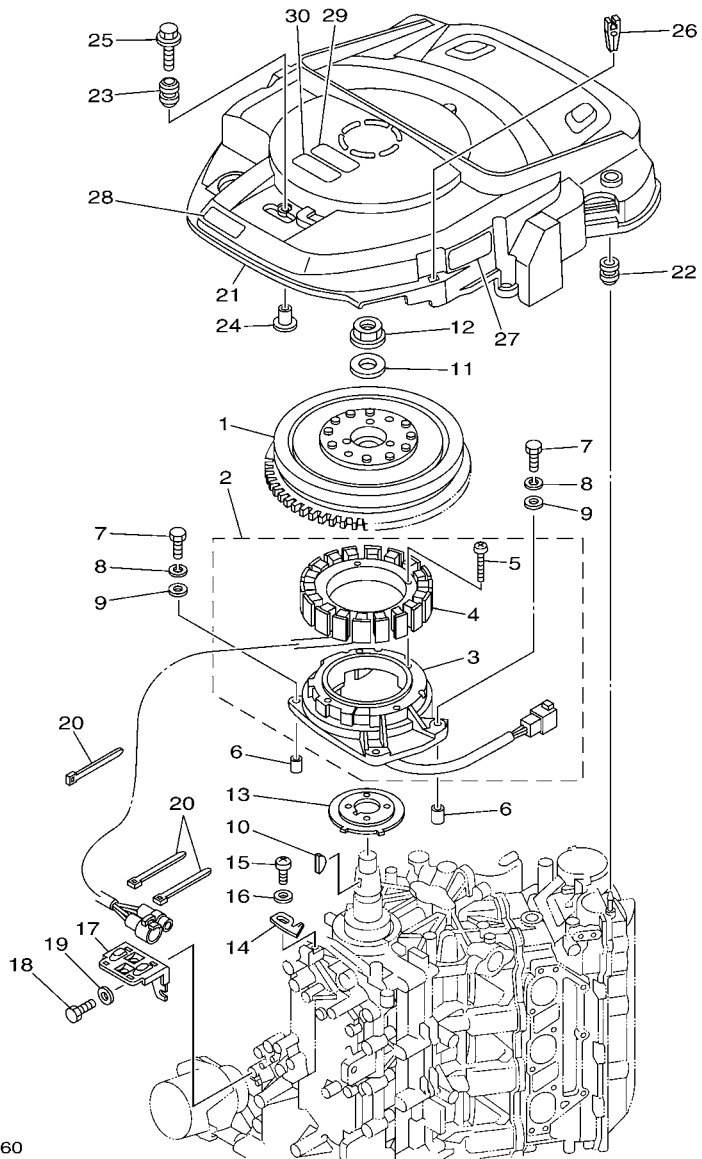

69J8100-H160

FIG. 16 GENERATOR

GENERADOR

REF. NO.	PART NO. CODIGO N°	DESCRIPTION DESCRIPCION	69J8	60L8	69K8	60M8	REMARKS OBSERVACIONES
1	69J-81450-10	ROTOR ASSY ROTOR COMPLETO	1	1	1	1	
2	69J-81460-01	BASE ASSY CONJUNTO BASE	1	1	1	1	
3	69J-85580-00	.COIL, PULSER .BOBINA DE PULSACION	1	1	1	1	
4	69J-81410-10	.STATOR ASSY .ESTATOR COMPLETO	1	1	1	1	
5	63D-81345-20	.SCREW, WITH WASHER (M6X30) .TORNILLO, CON ARANDELA (M6X30)	4	4	4	4	
6	99530-08012	PIN, DOWEL PASADOR, DE ESPIGA	2	2	2	2	
7	97095-06035	BOLT PERNO	4	4	4	4	
8	92995-06100	WASHER, SPRING ARANDELA	4	4	4	4	
9	92995-06600	WASHER ARANDELA	4	4	4	4	
10	90280-05015	KEY, WOODRUFF CUNA WOODRUFF	1	1	1	1	
11	90201-24014	WASHER, PLATE ARANDELA PLANA	1	1	1	1	
12	90179-24002	NUT TUERCA	1	1	1	1	
13	69J-81673-00	ROTOR ROTOR	1	1	1	1	
14	6P2-81332-00	PLATE, TIMING PLACA REGULADOR DE TIEMPO	1	1	1	1	
15	97885-06010	SCREW, PAN HEAD TORNILLO A MUESCA	1	1	1	1	
16	92995-06600	WASHER ARANDELA	1	1	1	1	
17	69J-8132G-00	PLATE PLACA	1	1	1	1	
18	97095-06016	BOLT PERNO	1	1	1	1	
19	92995-06600	WASHER ARANDELA	1	1	1	1	
20	90465-14M66	CLAMP BRIDA	3	3	3	3	
21	69J-81337-00	COVER, FLYWHEEL CUBIERTA DE VOLANTE	1	1	1	1	
22	663-82317-01	DAMPER, IGNITION COIL AMORTIGUADOR BOBINA ENCENDIDO	2	2	2	2	
23	6A0-82317-00	DAMPER, IGNITION COIL AMORTIGUADOR BOBINA ENCENDIDO	3	3	3	3	
24	90387-06119	COLLAR ESPACIADOR	3	3	3	3	
25	90119-06M59	BOLT, WITH WASHER TORNILLO CON ARANDELA	3	3	3	3	
26	67F-2812A-00	PULLER, FUSE TIRADOR DE FUSIBLE	1	1	1	1	
27	69J-81919-20	GRAPHIC, REGULATOR CALCAMONIA DE REGULADOR	1	1	1	1	

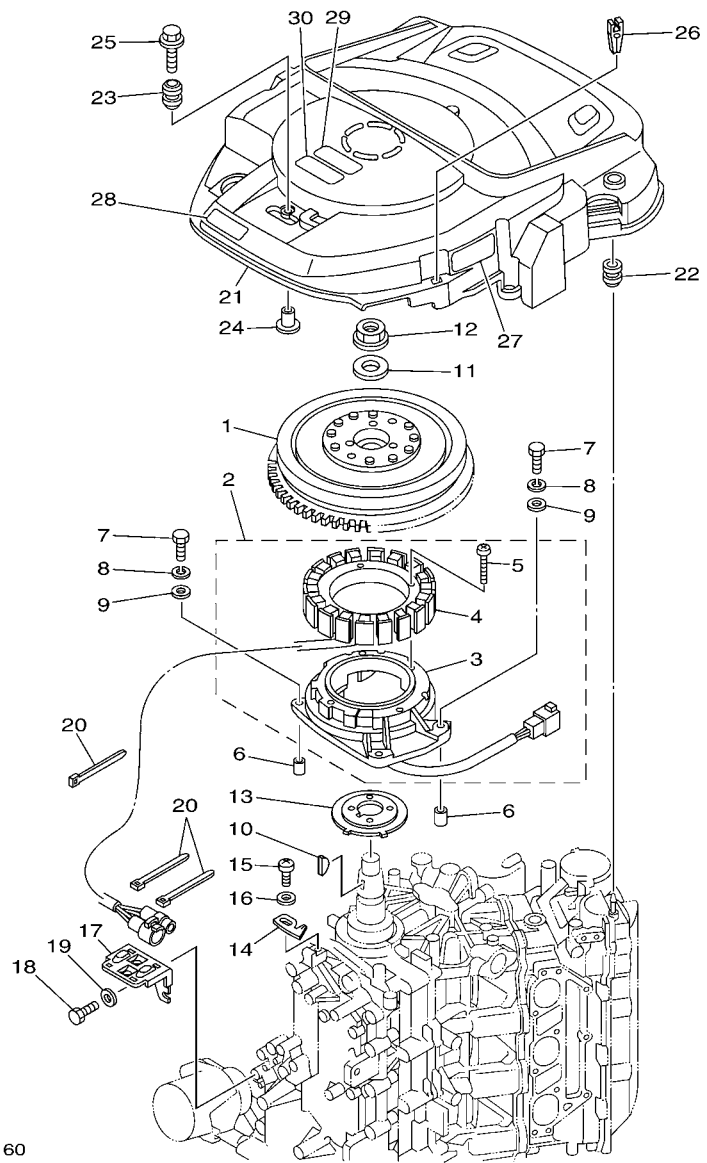
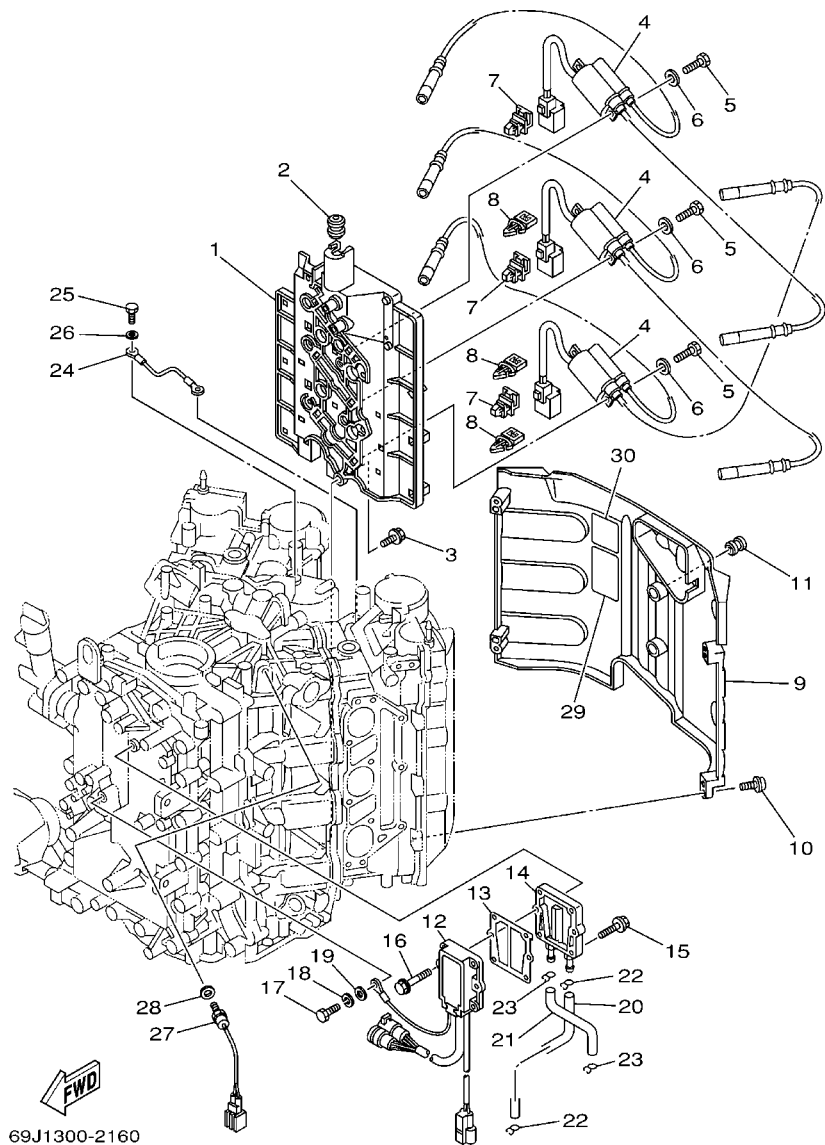

FIG. 16 GENERATOR

GENERADOR

REF. NO.	PART NO. CODIGO Nº	DESCRIPTION DESCRIPCION	69J8	60L8	69K8	60M8	REMARKS OBSERVACIONES
28	60L-13437-61	MARK, CAUTION MARKER	1	1	1	1	FOR CAR,BRA FOR CAR,BRA
	60L-13437-41	MARK, CAUTION MARKER		1			FOR CHN FOR CHN
29	6AH-81994-40	LABEL, SAFETY ETIQUETA DE SEGURIDAD	1	1	1	1	
30	6AH-81994-50	LABEL, SAFETY ETIQUETA DE SEGURIDAD	1	1	1	1	FOR CAR,BRA FOR CAR,BRA



69J1300-2160

FIG. 17 ELECTRICAL 1

EQUIPO ELECTRICO 1

REF. NO.	PART NO. CODIGO N°	DESCRIPTION DESCRIPCION	69J8	60L8	69K8	60M8	REMARKS OBSERVACIONES
1	69J-82316-00	BRACKET, IGNITION COIL SOPORTE BOBINA ENCENDIDO	1	1	1	1	
2	90480-09M21	GROMMET TAPON	1	1	1	1	
3	90119-06M82	BOLT, WITH WASHER TORNILLO CON ARANDELA	6	6	6	6	
4	69J-82310-00	IGNITION COIL ASSY BOBINA DE ENCENDIDO COMPLETA	3	3	3	3	
5	97095-06020	BOLT PERNO	6	6	6	6	
6	92995-06600	WASHER ARANDELA	6	6	6	6	
7	90464-12002	CLAMP BRIDA	3	3	3	3	
8	90464-07M56	CLAMP BRIDA	3	3	3	3	
9	69J-82314-00	COVER, IGNITION COIL CUBIERTA BOBINA ENCENDIDO	1	1	1	1	
10	90110-06038	BOLT, HEXAGON SOCKET HEAD TORNILLO ALLEN	4	4	4	4	
11	663-82317-01	DAMPER, IGNITION COIL AMORTIGUADOR BOBINA ENCENDIDO	2	2	2	2	
12	69J-81960-12	RECTIFIER & REGULATOR ASSY RECTIFICADOR Y REGULADOR	1	1	1	1	
13	69J-81975-A0	PLATE, RECTIFIER FITTING PLACA ACCESORIA RECTIF.	1	1	1	1	
14	69J-81972-01-9S	COVER, RECTIFIER CUBIERTA DE RECTIFICADOR	1	1	1	1	
15	90119-06MA3	BOLT, WITH WASHER TORNILLO CON ARANDELA	4	4	4	4	
16	90119-06MA5	BOLT, WITH WASHER TORNILLO CON ARANDELA	2	2	2	2	
17	97095-06020	BOLT PERNO	1	1	1	1	
18	92995-06100	WASHER, SPRING ARANDELA	1	1	1	1	
19	92995-06600	WASHER ARANDELA	1	1	1	1	
20	69J-12482-00	PIPE 2 TUBO 2	1	1	1	1	
21	69J-12481-00	PIPE 1 TUBO 1	1	1	1	1	
22	90467-09M03	CLIP PRESILLA	2	2	2	2	
23	90467-08M18	CLIP PRESILLA	2	2	2	2	
24	69J-82519-00	WIRE, EARTH LEAD CABLE CONDUCTOR A TIERRA	1	1	1	1	
25	97095-06012	BOLT PERNO	2	2	2	2	
26	92995-06600	WASHER ARANDELA	2	2	2	2	
27	61A-85790-00	THERMOSENSOR ASSY TERMICA SENSORIO	1	1	1	1	

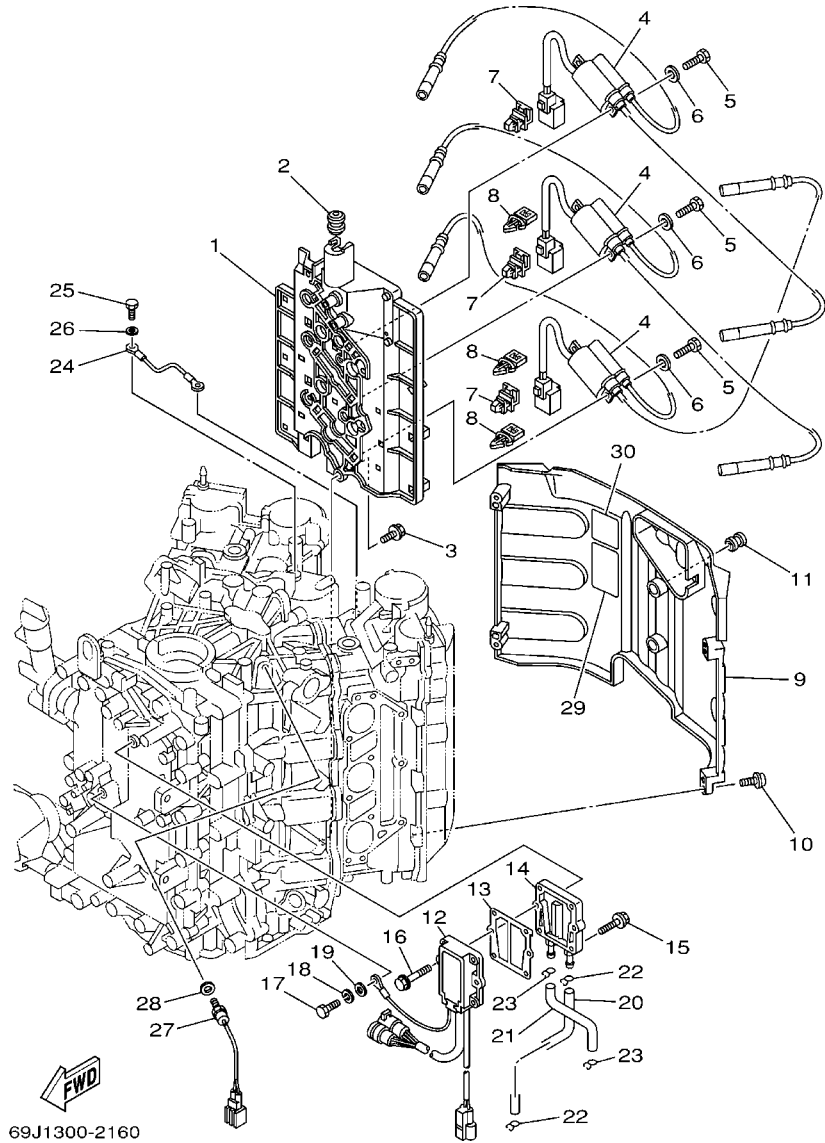

FIG. 17 ELECTRICAL 1

EQUIPO ELECTRICO 1

REF. NO.	PART NO. CODIGO Nº	DESCRIPTION DESCRIPCION	69J8	60L8	69K8	60M8	REMARKS OBSERVACIONES
28	92990-10600	WASHER, PLATE ARANDELA PLANA	1	1	1	1	
29	69J-83626-00	MARK 6 MARCA 6	1	1	1	1	
30	67F-12138-60	MARK, CAUTION MARKER	1	1	1	1	FOR CAR,BRA FOR CAR,BRA
	67F-12138-40	MARK, CAUTION MARKER			1		FOR CHN FOR CHN

FIG. 18 ELECTRICAL 2

EQUIPO ELECTRICO 2

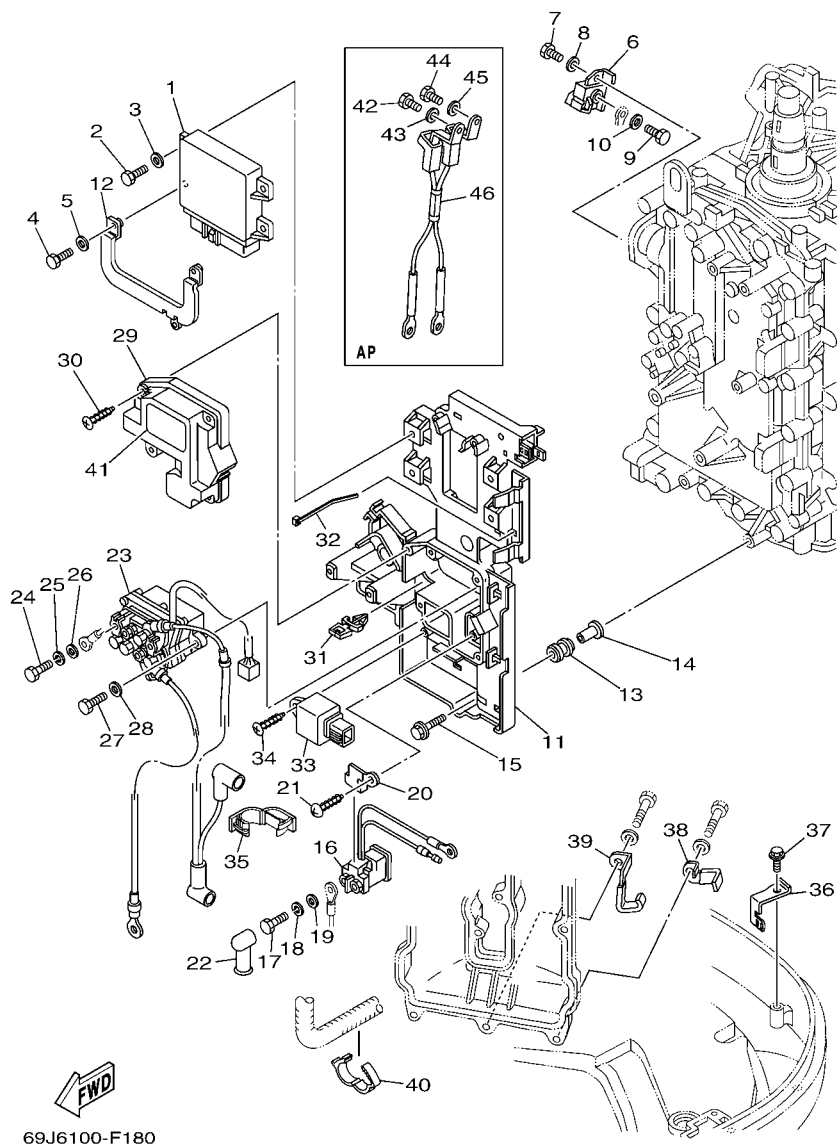

69J6100-F180

REF. NO.	PART NO. CODIGO N°	DESCRIPTION DESCRIPCION	69J6	60L8	69K8	60M8	REMARKS OBSERVACIONES
1	69J-8591A-33	ENGINE CONTROL UNIT ASSY UNIDAD CONTROL	1		1		FOR CAR FOR CAR
	69J-8591A-51	ENGINE CONTROL UNIT ASSY UNIDAD CONTROL	1		1		FOR BRA FOR BRA
	60L-8591A-33	ENGINE CONTROL UNIT ASSY UNIDAD CONTROL		1		1	FOR CAR,CHN FOR CAR,CHN
2	97095-06016	BOLT PERNO	2	2	2	2	
3	92995-06600	WASHER ARANDELA	2	2	2	2	
4	97095-06020	BOLT PERNO	2	2	2	2	
5	92995-06600	WASHER ARANDELA	2	2	2	2	
6	69J-81925-00	TERMINAL TERMINAL	1	1	1	1	
7	97095-08020	BOLT PERNO	1	1	1	1	
8	92995-08600	WASHER ARANDELA	1	1	1	1	
9	97095-06014	BOLT PERNO	1	1	1	1	
10	92995-06600	WASHER ARANDELA	1	1	1	1	
11	69J-81948-00	BRACKET SOPORTE	1	1	1	1	
12	69J-82588-00	PLATE PLACA	1	1	1	1	
13	6A0-82317-00	DAMPER, IGNITION COIL AMORTIGUADOR BOBINA ENCENDIDO	6	6	6	6	
14	90387-06119	COLLAR ESPACIADOR	6	6	6	6	
15	90119-06M59	BOLT, WITH WASHER TORNILLO CON ARANDELA	6	6	6	6	
16	68V-8194A-00	RELAY RELE	1	1	1	1	
17	97095-06010	BOLT PERNO	2	2	2	2	
18	92995-06100	WASHER, SPRING ARANDELA	2	2	2	2	
19	92995-06600	WASHER ARANDELA	2	2	2	2	
20	68V-81953-00	STAY, RELAY SOPORTE DE RELE	1	1	1	1	
21	97780-60620	SCREW, TAPPING TORNILLO DE CABEZA DE CONO ACH	1	1	1	1	
22	6G5-82119-00	COVER, LEAD WIRE CUBIERTA DE CABLE CONDUCTOR	1	1	1	1	
23	69J-81950-11	RELAY ASSY RELE COMPLETO	1	1	1	1	
24	97095-06010	BOLT PERNO	2	2	2	2	
25	92995-06100	WASHER, SPRING ARANDELA	2	2	2	2	

FIG. 18 ELECTRICAL 2

EQUIPO ELECTRICO 2

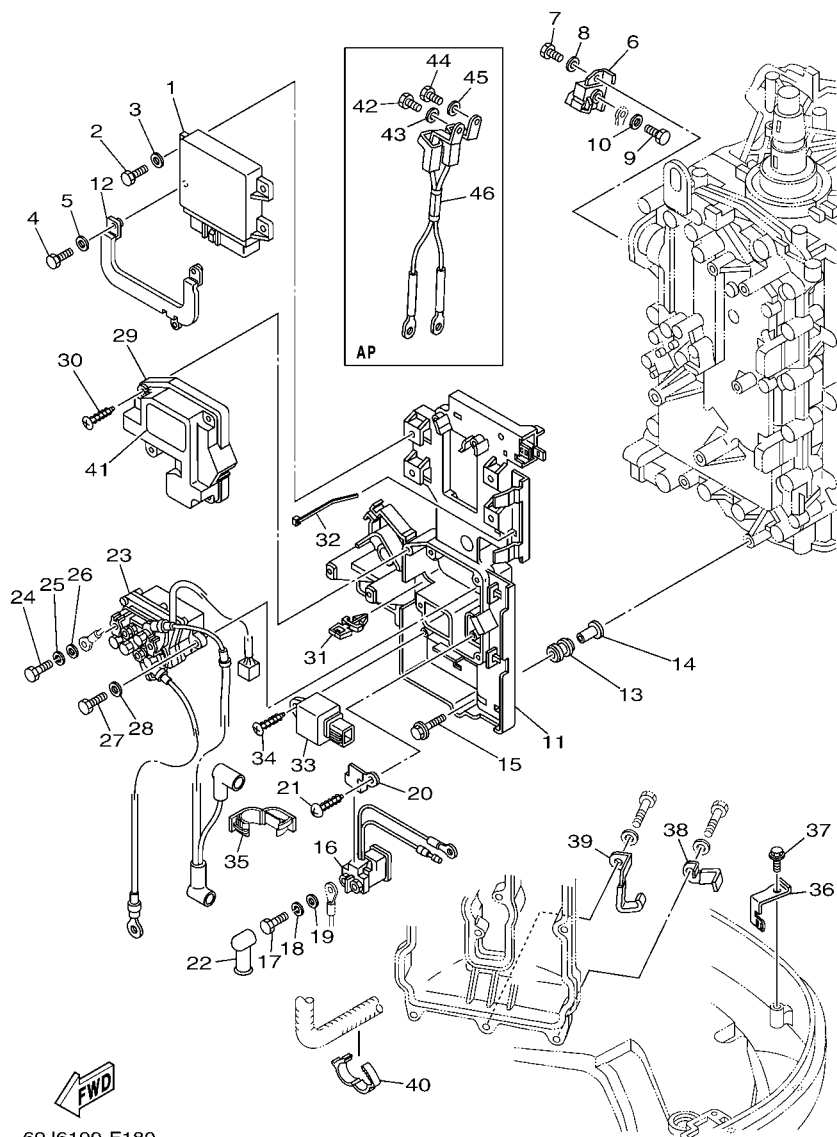

69J6100-F180

REF. NO.	PART NO. CODIGO N°	DESCRIPTION DESCRIPCION	69J6	60L8	69K8	60M8	REMARKS OBSERVACIONES
26	92995-06600	WASHER ARANDELA	2	2	2	2	
27	97013-06025	BOLT PERNO	2	2	2	2	
28	92903-06600	WASHER, PLATE RONDANA SENCILLA	2	2	2	2	
29	69J-81942-00	COVER CUBIERTA	1	1	1	1	
30	90169-05M00	SCREW, TRUSS HEAD TAPPING TORNILLO	4	4	4	4	
31	90464-07M56	CLAMP BRIDA	2	2	2	2	
32	90465-14M66	CLAMP BRIDA	6	6	6	6	
33	68V-81950-00	RELAY ASSY RELE COMPLETO	1	1	1	1	
34	97780-60625	SCREW, TAPPING TORNILLO DE CABEZA DE CONO ACH	1	1	1	1	
35	90464-18004	CLAMP BRIDA	1	1	1	1	
36	69J-8366G-01	BRACKET 3 SOPORTE 3	1	1	1	1	
37	90109-06M86	BOLT PERNO	1	1	1	1	
38	90465-08049	CLAMP BRIDA	1	1	1	1	
39	90462-08024	CLAMP BRIDA	1	1	1	1	
40	90464-18004	CLAMP BRIDA	1	1	1	1	
41	69J-81919-00	GRAPHIC, REGULATOR CALCAMONIA DE REGULADOR	1	1	1	1	
42	97095-08020	BOLT PERNO	1	1	1	1	AP
43	92995-08600	WASHER ARANDELA	1	1	1	1	AP
44	97095-06014	BOLT PERNO	1	1	1	1	AP
45	92995-06600	WASHER ARANDELA	1	1	1	1	AP
46	69J-82105-00	WIRE HARNESS ARNES DE CABLES	1	1	1	1	AP

FIG. 19 ELECTRICAL 3

EQUIPO ELECTRICO 3

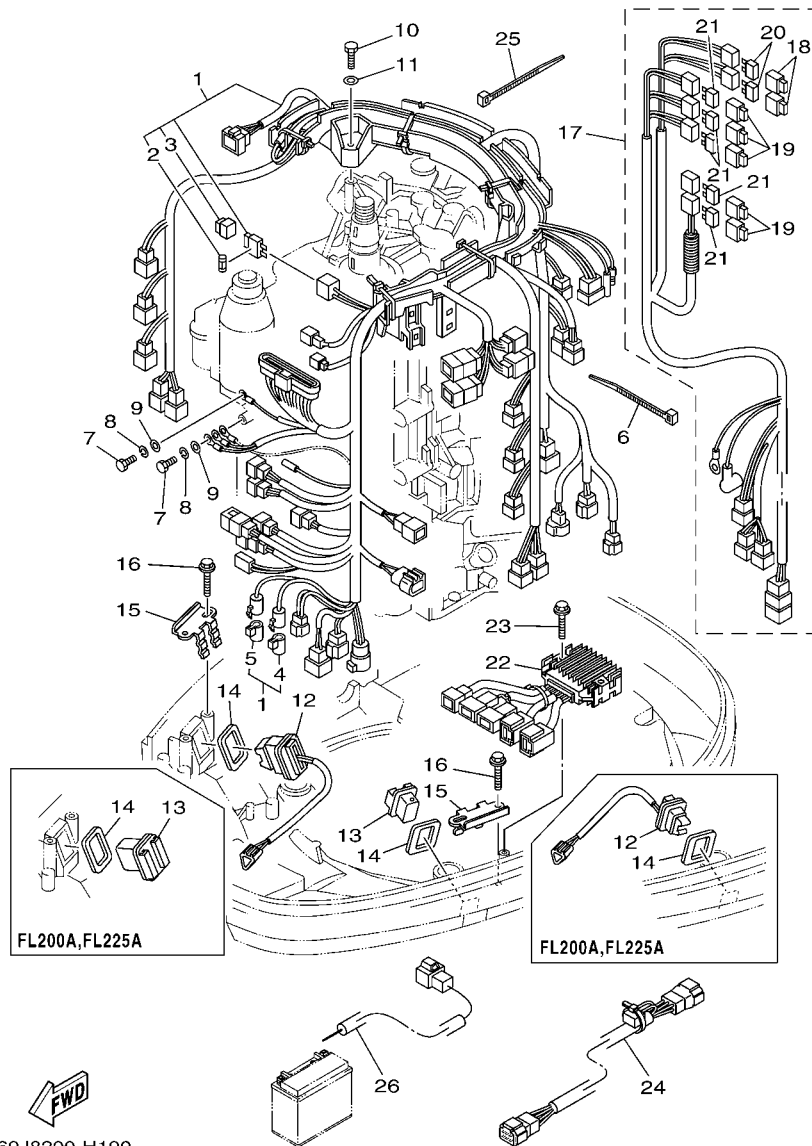

REF. NO.	PART NO. CODIGO N°	DESCRIPTION DESCRIPCION	69J8	60L8	69K8	60M8	REMARKS OBSERVACIONES
1	69J-82590-70	WIRE HARNESS ASSY CONJUNTO DE CABLES	1	1	1	1	
2	67F-82151-20	.FUSE (5A) .FUSIBLE (5A)	2	2	2	2	
3	69J-8215B-00	.CAP (BROWN) .TAPA (CASTANO)	1	1	1	1	
4	6P2-82582-00	.CAP 1 (FEMALE) .TAPA 1	1	1	1	1	
5	6P2-82582-10	.CAP 1 (MALE) .TAPA 1	1	1	1	1	
6	90465-14M66	CLAMP BRIDA	1	1	1	1	
7	97095-06020	BOLT PERNO	2	2	2	2	
8	92995-06100	WASHER, SPRING ARANDELA	2	2	2	2	
9	92995-06600	WASHER ARANDELA	2	2	2	2	
10	97095-06035	BOLT PERNO	3	3	3	3	
11	92995-06600	WASHER ARANDELA	3	3	3	3	
12	69J-82563-00	TRIM & TILT SWITCH ASSY INTERRUPTOR DE INCLINACION	1	1	1	1	
13	69J-42723-00-8D	COVER, BOTTOM CUBIERTA INFERIOR	1	1	1	1	
14	69J-82587-00	GASKET EMPAQUETADURA	2	2	2	2	
15	69J-83614-10	BRACKET SOPORTE	2	2	2	2	
16	90109-06M86	BOLT PERNO	4	4	4	4	
17	69J-8259N-11	WIRE HARNESS ASSY 3 ARNES DE CABLES	1	1	1	1	
18	67F-8215B-10	.CAP (YELLOW) .TAPA (AMARILLO)	2	2	2	2	
19	67F-8215B-20	.CAP (GREEN) .TAPA (GREEN)	5	5	5	5	
20	67F-82151-00	.FUSE (20A) .FUSIBLE (20A)	4	4	4	4	
21	67F-82151-10	.FUSE (30A) .FUSIBLE (30A)	10	10	10	10	
22	69J-83306-01	DRIVE UNIT ASSY UNIDAD DE PASEO	1	1	1	1	
23	90109-06M82	BOLT PERNO	2	2	2	2	
24	69J-81315-00	LEAD WIRE ASSY CABLE CONDUCTOR COMPLETO	1	1	1	1	
25	90465-14M66	CLAMP BRIDA	1	1	1	1	
26	69J-81949-02	WIRE, LEAD (ISOLATOR, 3.8M) CABLE CONDUCTOR, 3.8M	1	1	1	1	AP AP

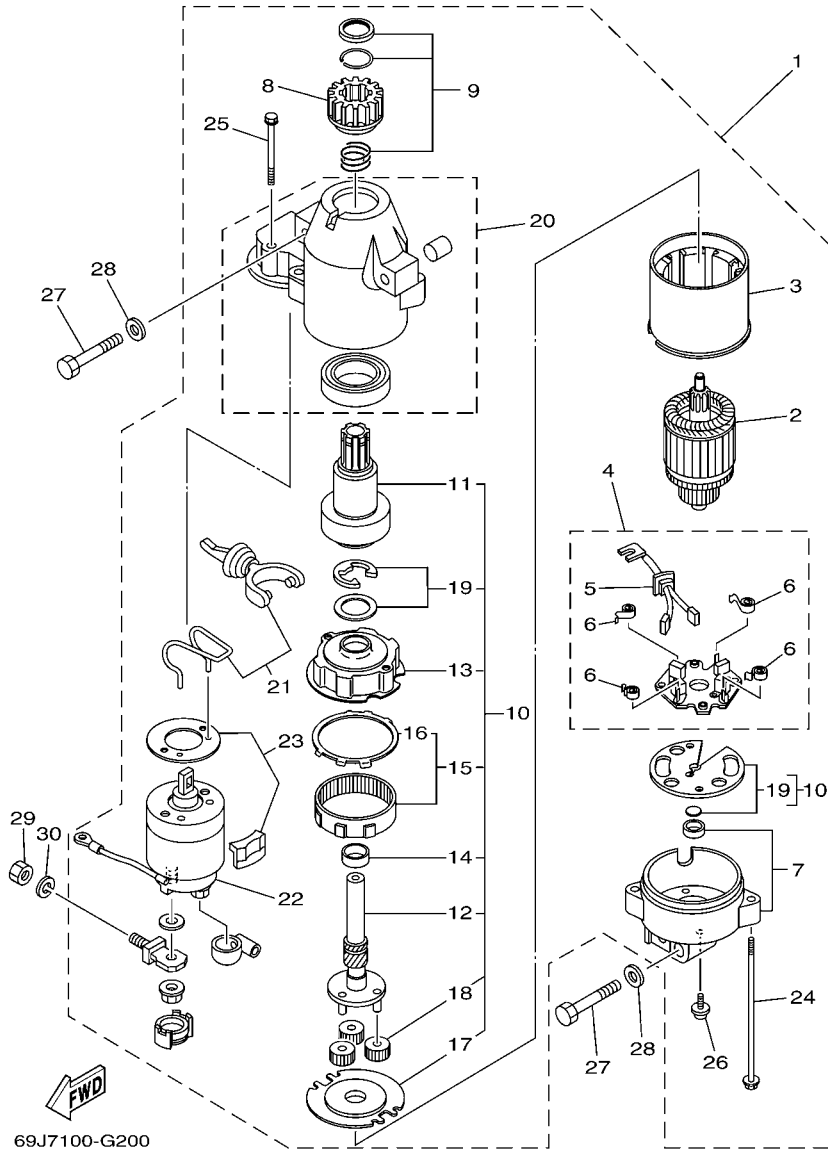

FIG. 20 STARTING MOTOR

MOTOR DE ARRANQUE

REF. NO.	PART NO. CODIGO N°	DESCRIPTION DESCRIPCION	69J8	60L8	69K8	60M8	REMARKS OBSERVACIONES
1	69J-81800-00	STARTING MOTOR ASSY MOTOR DE ARRANQUE COMPLETO	1	1	1	1	
2	67F-81850-00	.ARMATURE ASSY .INDUCIDO COMPLETO	1	1	1	1	
3	67F-81810-00	.STATOR ASSY .ESTATOR COMPLETO	1	1	1	1	
4	69J-81840-00	.BRUSH HOLDER ASSY .SOSTEN DE ESCOBILLA COMPLETO	1	1	1	1	
5	69J-81801-00	..BRUSH SET ..JUEGO DE ESCOBILLA	1	1	1	1	
6	67F-81813-00	..SPRING, BRUSH ..RESORTE DE ESCOBILLA	4	4	4	4	
7	68F-81820-00	.REAR BRACKET ASSY .CUBIERTA TRASERA COMPL	1	1	1	1	
8	67F-81808-00	.PINION ASSY .PINON	1	1	1	1	
9	67F-81857-00	.PINION STOPPER SET .JUEGO TAPON PINON	1	1	1	1	
10	67F-81807-00	.GEAR ASSY, STARTING MOTOR .PINON CONJUNTO	1	1	1	1	
11	67F-81832-00	..CLUTCH, OVER RUN ..PINON COMPL	1	1	1	1	
12	67F-81836-00	..SHAFT, PINION ..ARBOL, PINON	1	1	1	1	
13	67F-81821-00	..BRACKET, CENTER 1 ..SOPORTE, CENTRO 1	1	1	1	1	
14	67F-81841-00	..BEARING ..PORTADOR	1	1	1	1	
15	67F-81891-00	..GEAR, RING ..ENGRANAJE ANILLO	1	1	1	1	
16	67F-8183R-00	..GASKET ..EMPAQUETADURA	1	1	1	1	
17	67F-81830-00	..BRACKET, CENTER 2 ..SOPORTE, CENTRO 2	1	1	1	1	
18	60V-8183T-00	..GEAR, IDLER ..ENGRENAJE NEUTRO	3	3	3	3	
19	67F-81809-00	..WASHER KIT ..JUEGO DE ARANDELA	1	1	1	1	
20	69J-81842-00	.COVER .TAPA	1	1	1	1	
21	69J-81839-00	.LEVER ASSY .PALANCA COMPL.	1	1	1	1	
22	69J-81941-00	.STARTER RELAY ASSY .RELE DE ARRANQUE	1	1	1	1	
23	69J-81869-00	.COVER, DUST .CUBIERTA PARA POLVO	1	1	1	1	
24	6K7-81826-11	.BOLT .PERNO	2	2	2	2	
25	69J-81828-00	.BOLT 2 .TORNILLO DE EMPUJE 2	2	2	2	2	
26	67F-81846-00	.SCREW .TORNILLO	2	2	2	2	
27	97013-08045	BOLT PERNO	3	3	3	3	

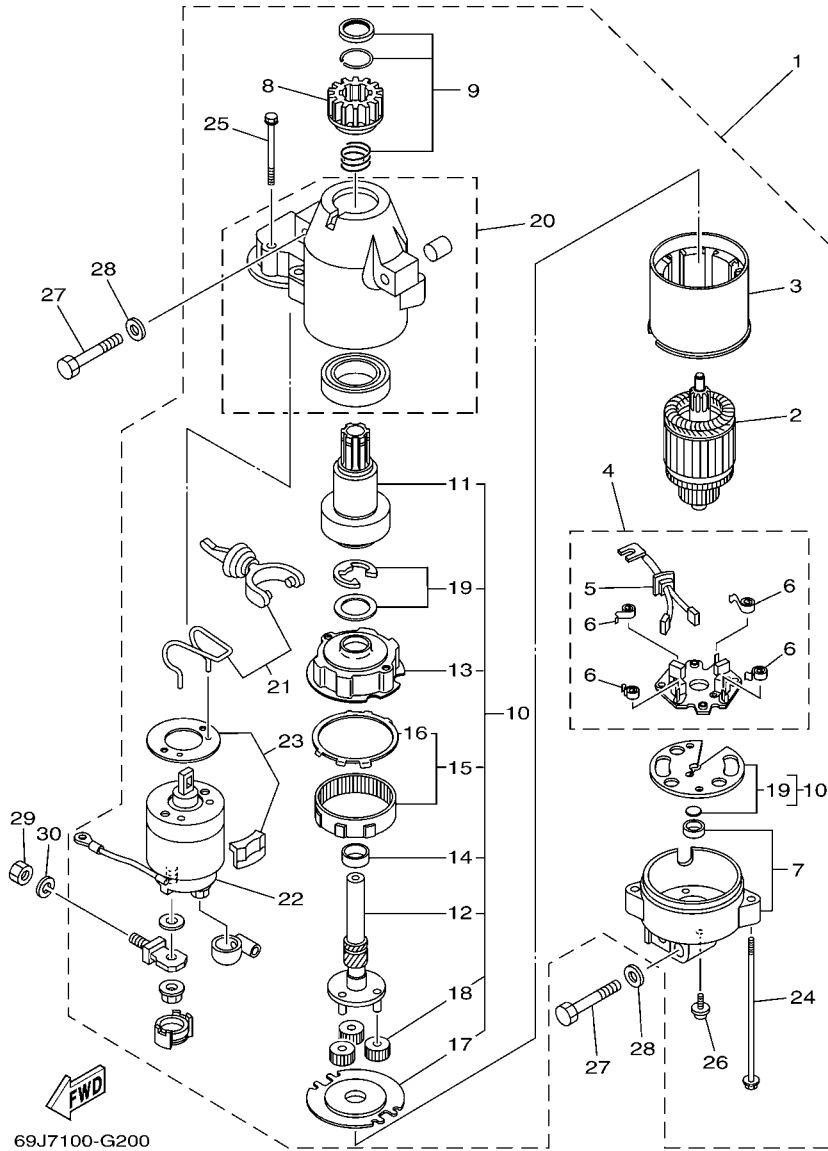
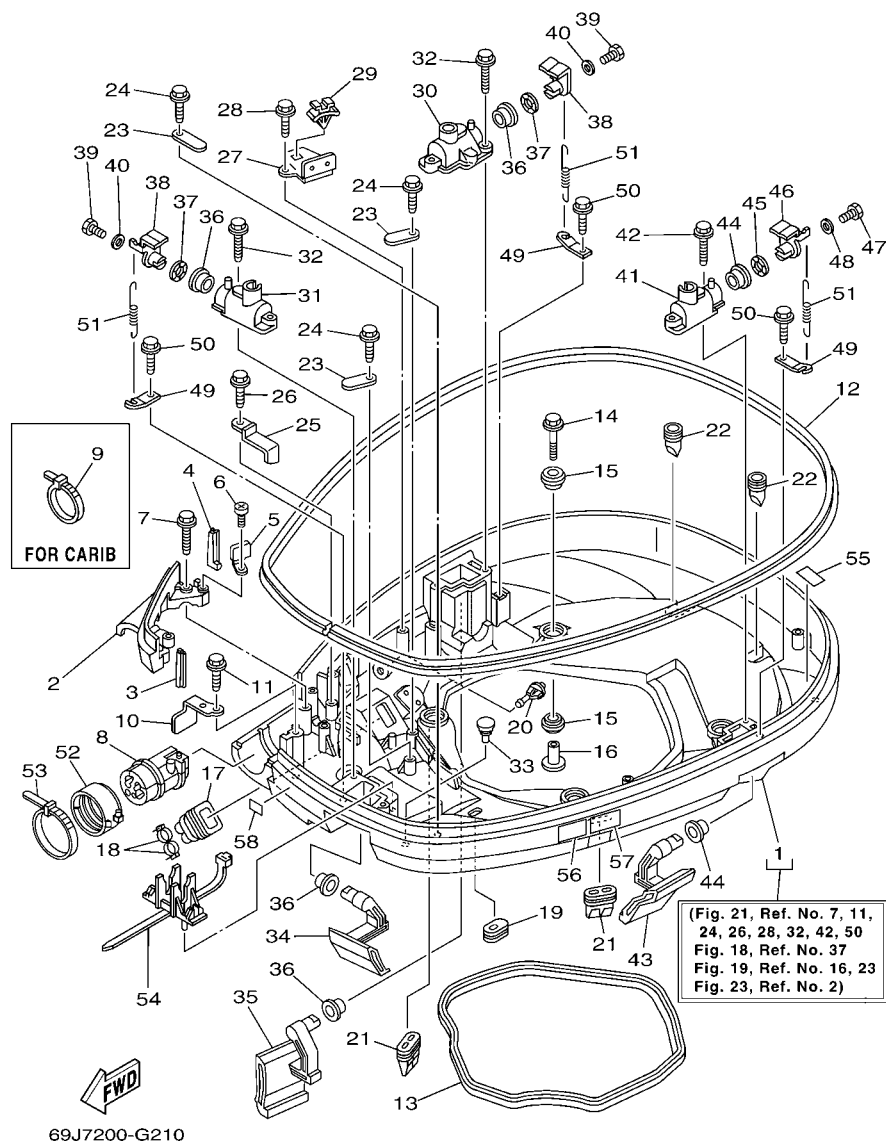

FIG. 20 STARTING MOTOR

MOTOR DE ARRANQUE

REF. NO.	PART NO. CODIGO N°	DESCRIPTION DESCRIPCION	69J6	60L8	69K8	60M8	REMARKS OBSERVACIONES
28	92903-08600	WASHER, PLATE RONDANA SENCILLA	3	3	3	3	
29	95333-08600	NUT TUERCA	1	1	1	1	
30	92903-08100	WASHER, SPRING RONDANA SENCILLA	1	1	1	1	



69J7200-G210

FIG. 21 BOTTOM COWLING 1

CUBIERTA INFERIOR 1

REF. NO.	PART NO. CODIGO Nº	DESCRIPTION DESCRIPCION	69J8	60L8	69K8	60M8	REMARKS OBSERVACIONES
1	69J-42710-02-8D	BOTTOM COWLING ASSY CUBIERTA INFERIOR COMPL.	1	1	1	1	
2	69J-42738-02-8D	PLATE, FITTING PLACA DE AJUSTE	1	1	1	1	
3	6P2-42717-00	RUBBER, SEAL 2 GOMA	1	1	1	1	
4	6P2-42718-00	RUBBER, SEAL 3 GOMA	1	1	1	1	
5	69J-42744-11	STAY SOPORTE	1	1	1	1	
6	97885-06010	SCREW, PAN HEAD TORNILLO A MUESCA	1	1	1	1	
7	90109-06M82	BOLT PERNO	2	2	2	2	
8	69J-42725-01	GROMMET TAPON	1	1	1	1	
9	90465-13M30	CLAMP BRIDA	1	1	1	1	FOR CAR FOR CAR
10	64D-42738-10-5B	PLATE, FITTING PLACA DE AJUSTE	1	1	1	1	
11	90109-06M82	BOLT PERNO	1	1	1	1	
12	6P2-42615-00	SEAL SELLO	1	1	1	1	
13	69J-42716-00	RUBBER, SEAL 1 SELLO DE GOMA 1	1	1	1	1	
14	90119-08M22	BOLT, WITH WASHER TORNILLO CON ARANDELA	4	4	4	4	
15	90480-22M81	GROMMET TAPON	8	8	8	8	
16	90387-08M37	COLLAR ESPACIADOR	4	4	4	4	
17	6H1-42726-21	GROMMET TAPON	1	1	1	1	
18	90465-11M10	CLAMP BRIDA	2	2	2	2	
19	61A-42727-00	GROMMET TAPON	1	1	1	1	
20	6P2-44391-00	NIPPLE, HOSE NIPLE MANGUERA	1	1	1	1	
21	69J-42717-00	RUBBER, SEAL 2 GOMA	2	2	2	2	
22	61A-42717-00	RUBBER, SEAL 2 GOMA	2	2	2	2	
23	6E5-82588-00	PLATE PLACA	3	3	3	3	
24	90109-06M81	BOLT PERNO	3	3	3	3	
25	90462-20001	CLAMP BRIDA	1	1	1	1	
26	90109-06M86	BOLT PERNO	1	1	1	1	
27	69J-82554-01	STAY, NEUTRAL SWITCH SOPORTE INTERRUPTOR DE NEUTRAL	1	1	1	1	

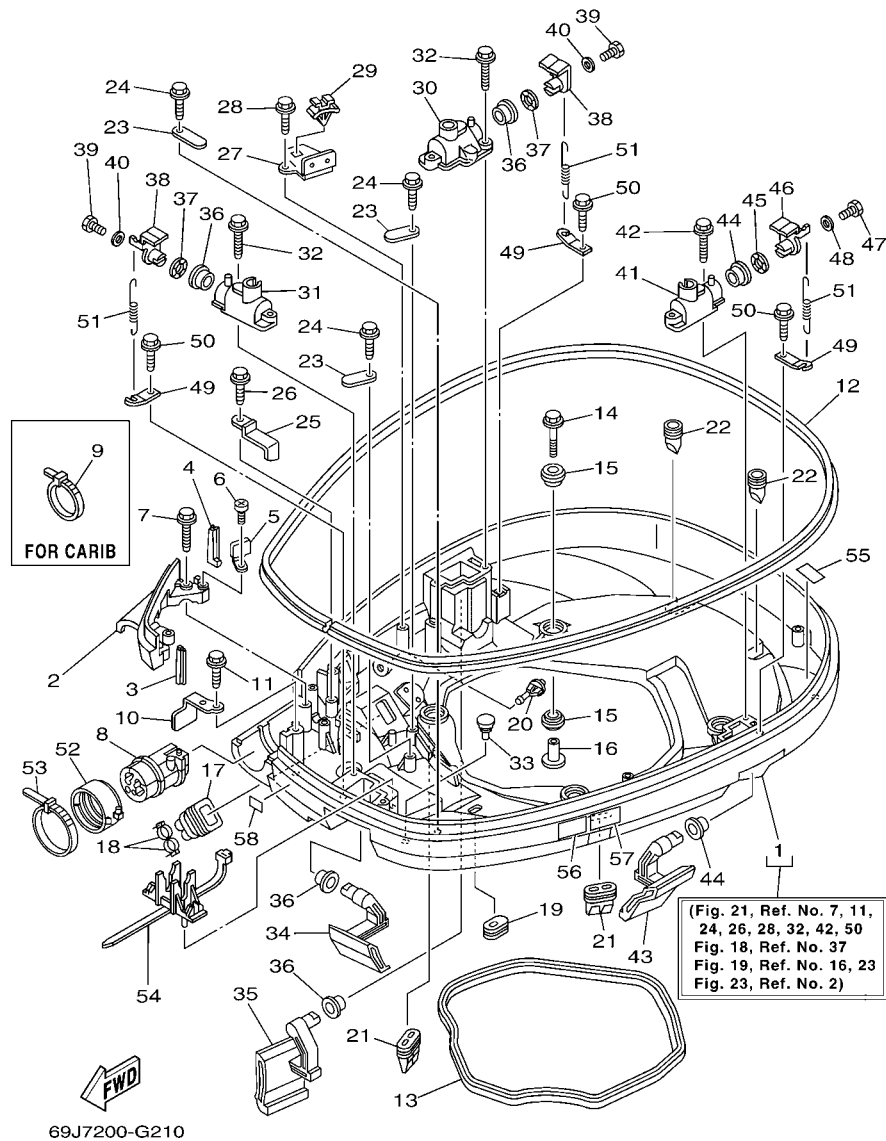

FIG. 21 BOTTOM COWLING 1

CUBIERTA INFERIOR 1

REF. NO.	PART NO. CODIGO Nº	DESCRIPTION DESCRIPCION	69J8	60L8	69K8	60M8	REMARKS OBSERVACIONES
28	90109-06M86	BOLT PERNO	1	1	1	1	
29	90464-09M47	CLAMP BRIDA	1	1	1	1	
30	68F-42828-03-8D	PLATE, CLAMP PLACA, GRAMPA	1	1	1	1	
31	69J-42828-02-8D	PLATE, CLAMP PLACA, GRAMPA	1	1	1	1	
32	90109-06M82	BOLT PERNO	4	4	4	4	
33	6H4-42748-00	GROMMET TAPON	2	2	2	2	
34	69J-42815-00-8D	LEVER, CLAMP PALANCA ABRAZADERA	1	1	1	1	
35	69J-42817-00-8D	LEVER, CLAMP PALANCA ABRAZADERA	1	1	1	1	
36	90386-15M73	BUSH BUJE	4	4	4	4	
37	90206-15M18	WASHER, WAVE ARANDELA ONDULADA	2	2	2	2	
38	68F-42818-01	LEVER, CLAMP PALANCA, ABRAZADERA	2	2	2	2	
39	97095-06020	BOLT PERNO	2	2	2	2	
40	90201-06068	WASHER, PLATE ARANDELA PLANA	2	2	2	2	
41	69J-42828-10-8D	PLATE, CLAMP PLACA, GRAMPA	1	1	1	1	
42	90109-06M82	BOLT PERNO	2	2	2	2	
43	69J-42816-00-8D	LEVER, CLAMP PALANCA ABRAZADERA	1	1	1	1	
44	90386-15M73	BUSH BUJE	2	2	2	2	
45	90206-15M18	WASHER, WAVE ARANDELA ONDULADA	1	1	1	1	
46	6D8-42818-00	LEVER, CLAMP PALANCA, ABRAZADERA	1	1	1	1	
47	97095-06020	BOLT PERNO	1	1	1	1	
48	90201-06068	WASHER, PLATE ARANDELA PLANA	1	1	1	1	
49	64D-43144-00	HOOK, SPRING GANCHO	3	3	3	3	
50	90109-06M86	BOLT PERNO	3	3	3	3	
51	90506-16M34	SPRING, TENSION RESORTE DE TENSION	3	3	3	3	
52	68F-42753-00	FASTNER TIRADOR	1	1	1		AP FOR BRA,CHN
53	90464-20258	CLAMP BRIDA	1	1	1		AP FOR BRA,CHN
54	68V-82594-00	CLAMP GRAMPA	1	1	1	1	AP FOR BRA,CHN

FIG. 21 BOTTOM COWLING 1

CUBIERTA INFERIOR 1

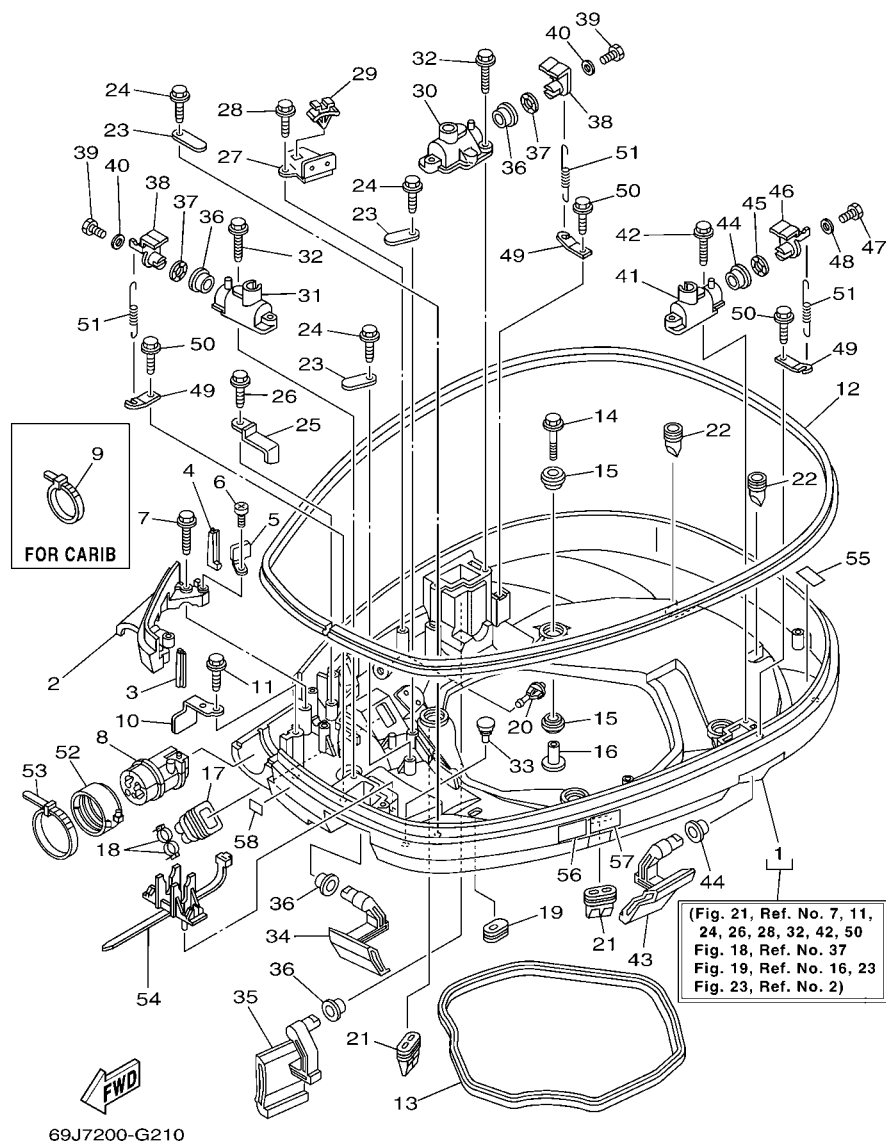

REF. NO.	PART NO. CODIGO Nº	DESCRIPTION DESCRIPCION	69J8	60L8	69K8	60M8	REMARKS OBSERVACIONES
55	67F-82377-00	LABEL ETIQUETA	1	1	1	1	
56	6AH-42794-40	LABEL, WARNING (GENERAL) ETIQUETA DE PRECAUCION	1	1	1	1	
57	6AH-42794-50	LABEL, WARNING (GENERAL) ETIQUETA DE PRECAUCION	1	1	1	1	FOR CAR,BRA FOR CAR,BRA
58	6AH-81996-00	MARK MARCA	1	1	1	1	

FIG. 22 BOTTOM COWLING 2

CUBIERTA INFERIOR 2

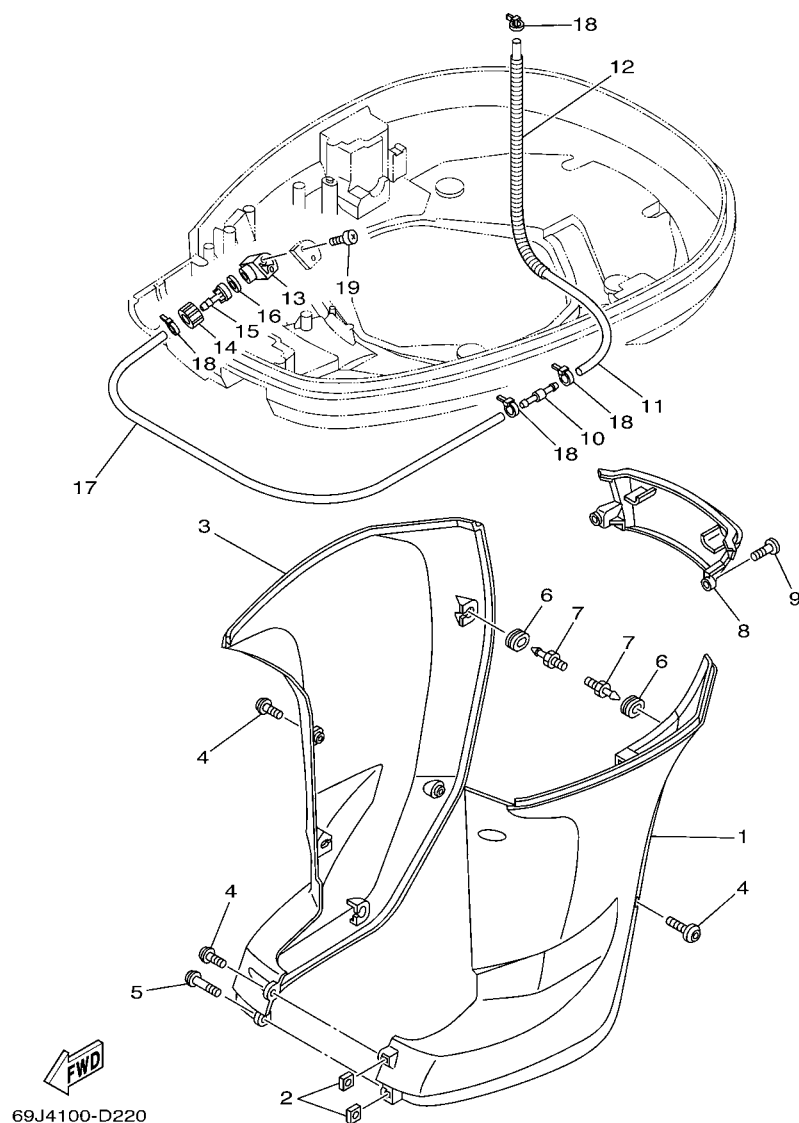

69J4100-D220

REF. NO.	PART NO. CODIGO Nº	DESCRIPTION DESCRIPCION	69J8	60L8	69K8	60M8	REMARKS OBSERVACIONES
1	69J-42741-00-8D	APRON MANDIL	1	1	1	1	
2	90173-06001	NUT, SQUARE TUERCA CUADRADA	2	2	2	2	
3	69J-42771-00-8D	APRON MANDIL	1	1	1	1	
4	90111-06111	BOLT,HEX. SOCKET BUTTON TORNILLO	5	5	5	5	
5	90111-06113	BOLT,HEX. SOCKET BUTTON TORNILLO	1	1	1	1	
6	90480-14M17	GROMMET TAPON	6	6	6	6	
7	69J-42774-10	STAY, APRON 1 BUJEDEL PIVOTE DE LA FLECHA	6	6	6	6	
8	69J-45151-00-8D	COVER, UPPER CASING CUBIERTA FUNDA SUPERIOR	1	1	1	1	
9	90111-06111	BOLT,HEX. SOCKET BUTTON TORNILLO	2	2	2	2	
10	6E5-24379-00	PIPE, JOINT 4 TUBO DE UNION 4	1	1	1	1	
11	90445-11012	HOSE (L600) TUBO (L600)	1	1	1	1	
12	90447-13009	TUBE TUBO	1	1	1	1	
13	68T-12572-00	ADAPTER ADAPTADOR	1	1	1	1	
14	6R3-12581-00	JOINT, HOSE 1 CONEXION	1	1	1	1	
15	6R3-12582-00	JOINT, HOSE 2 CONEXION	1	1	1	1	
16	6R3-12583-00	GASKET, HOSE JOINT EMPAQUETADURA JUNTA DE MANGUE	1	1	1	1	
17	90445-11028	HOSE (L1050) TUBO (L1050)	1	1	1	1	
18	90465-11M10	CLAMP BRIDA	4	4	4	4	
19	97780-60520	SCREW, TAPPING TORNILLO DE CABEZA DE CONO ACH	2	2	2	2	

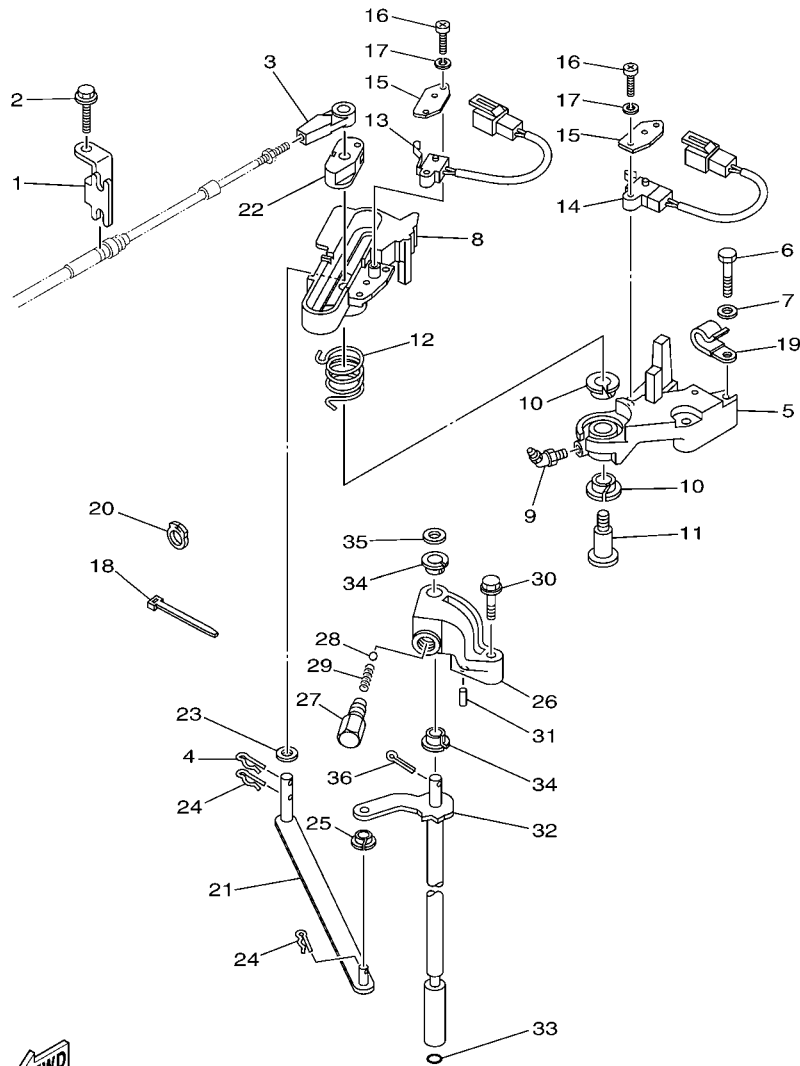



69J7100-G230

FIG. 23 CONTROL 1

CONTROL 1

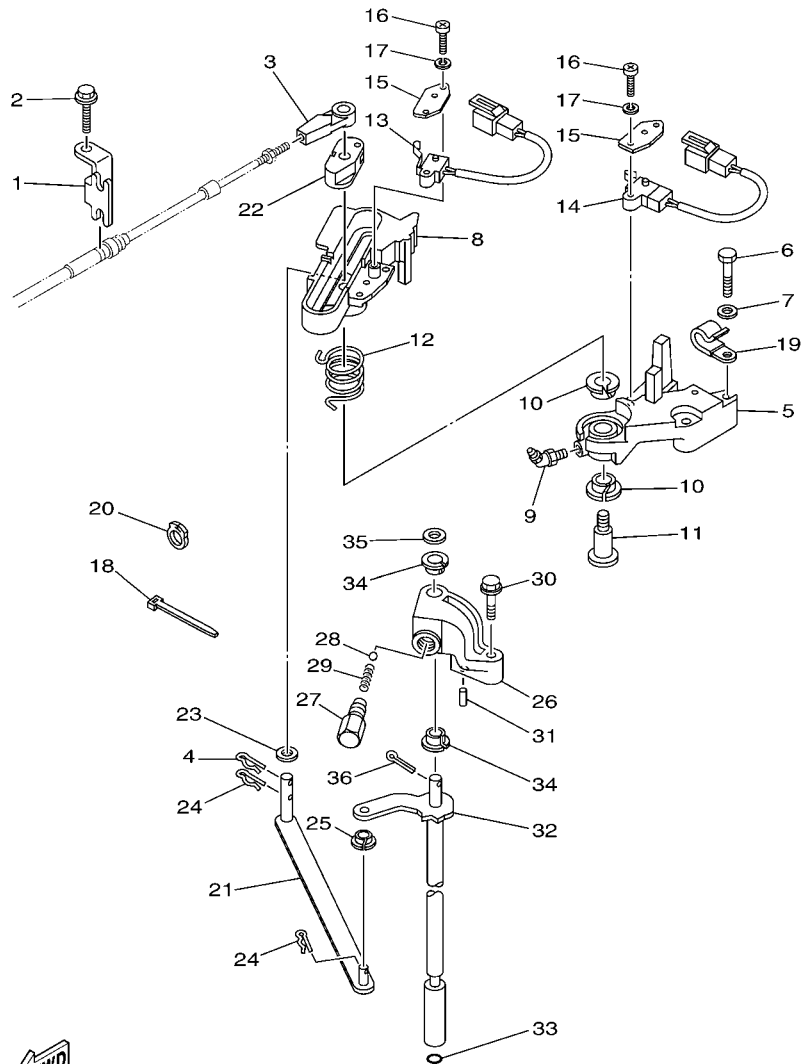
REF. NO.	PART NO. CODIGO Nº	DESCRIPTION DESCRIPCION	69J6	60L8	69K8	60M8	REMARKS OBSERVACIONES
1	69J-48531-00	BRACKET, REMOTE CONTROL 1 SOPORTE DE CONTROL REMOTO	1	1	1	1	
2	90109-06M86	BOLT PERNO	1	1	1	1	
3	6E5-48344-00	CABLE END, REMOTE CONTROL BASE CONTROL	1	1	1	1	
4	90468-18008	CLIP PRESILLA	1	1	1	1	
5	69J-44117-00-94	BRACKET SOPORTE	1	1	1	1	
6	97095-06035	BOLT PERNO	2	2	2	2	
7	92995-06600	WASHER ARANDELA	2	2	2	2	
8	69J-44176-01-94	BRACKET SOPORTE	1	1	1	1	
9	93700-06M01	NIPPLE, GREASE BOQUILLA DE ENGRASAR	1	1	1	1	
10	90386-12069	BUSH BUJE	2	2	2	2	
11	90109-08019	BOLT PERNO	1	1	1	1	
12	90508-20020	SPRING, TORSION RESORTE DE TORSION	1	1	1	1	
13	60V-8259F-00	SWITCH ASSY INTERRUPTOR	1	1	1	1	
14	69J-8259F-00	SWITCH ASSY INTERRUPTOR	1	1	1	1	
15	61A-82588-01	PLATE PLACA	2	2	2	2	
16	97885-04016	SCREW, PAN HEAD TORNILLO A MUESCA	4	4	4	4	
17	92995-04100	WASHER ARANDELA	4	4	4	4	
18	90465-11M10	CLAMP BRIDA	1	1	1	1	
19	90465-06M86	CLAMP BRIDA	1	1	1	1	
20	90464-09010	CLAMP BRIDA	1	1	1	1	
21	6P2-44121-00	LEVER, SHIFT ROD PALANCA VARILLA CAMBIOS	1	1	1	1	
22	69J-44122-00	BUSHING, SHIFT ROD LEVER BUJE PALANCA VARILLA DE CAMBIO	1	1	1	1	
23	90202-08M20	WASHER, PLATE ARANDELA DE PLANA	1	1	1	1	
24	90468-18008	CLIP PRESILLA	2	2	2	2	
25	90386-06M12	BUSH BUJE	1	1	1	1	
26	69J-44118-00-94	BRACKET SOPORTE	1	1	1	1	
27	648-42715-00	BUSHING BUJE	1	1	1	1	



69J7100-G230

FIG. 23 CONTROL 1

CONTROL 1

REF. NO.	PART NO. CODIGO Nº	DESCRIPTION DESCRIPCION	69J8	60L8	69K8	60M8	REMARKS OBSERVACIONES
28	93501-04M02	BALL BOLA	1	1	1	1	
29	90501-12082	SPRING, COMPRESSION RESORTE DE COMPRESION	1	1	1	1	
30	97575-06535	BOLT, WITH WASHER PERNO CON ARANDELA	1	1	1	1	
31	91690-30010	PIN, SPRING PASADOR DE RESORTE	1	1	1	1	
32	69J-44120-00	HANDLE GEAR SHIFT ASSY MANIJA DE CAMBIO COMPL	1	1	1	1	X(25.3") X(25.3")
33	93210-09165	O-RING ANILLO O	1	1	1	1	
34	90386-90M90	BUSH BUJE	2	2	2	2	
35	90201-09M02	WASHER, PLATE ARANDELA PLANA	1	1	1	1	
36	91490-20015	PIN. COTTER CHAVETA	1	1	1	1	

FWD
69J6300-F240

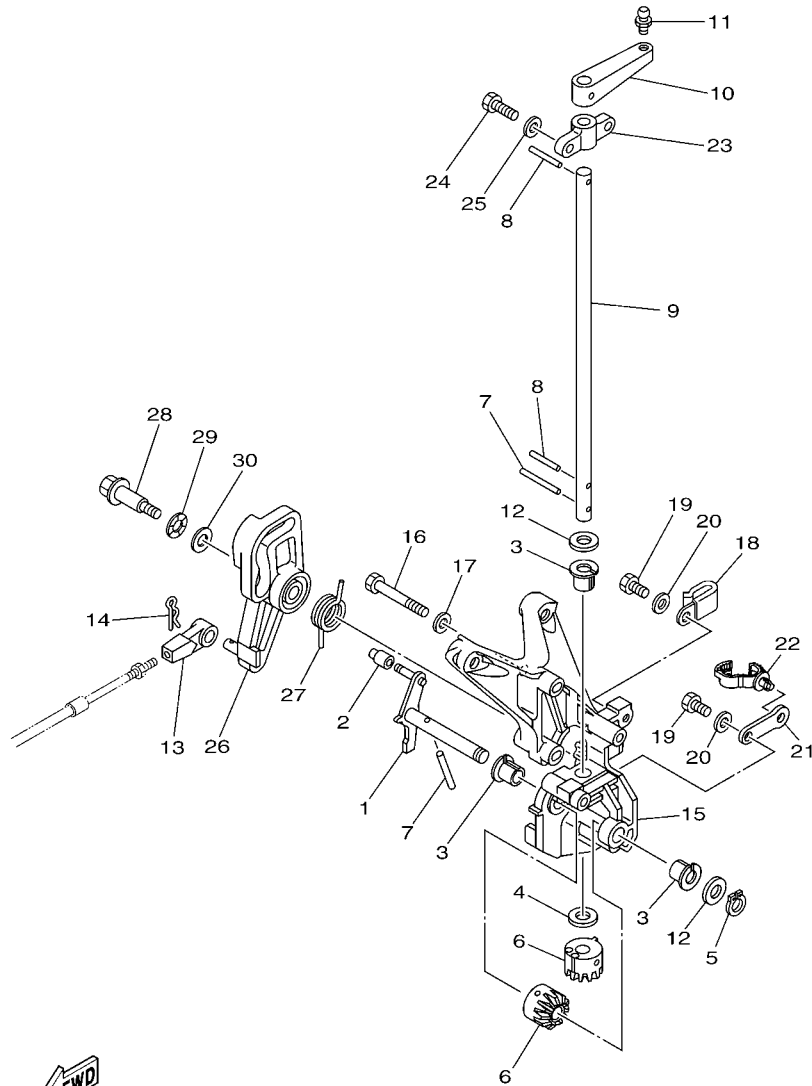
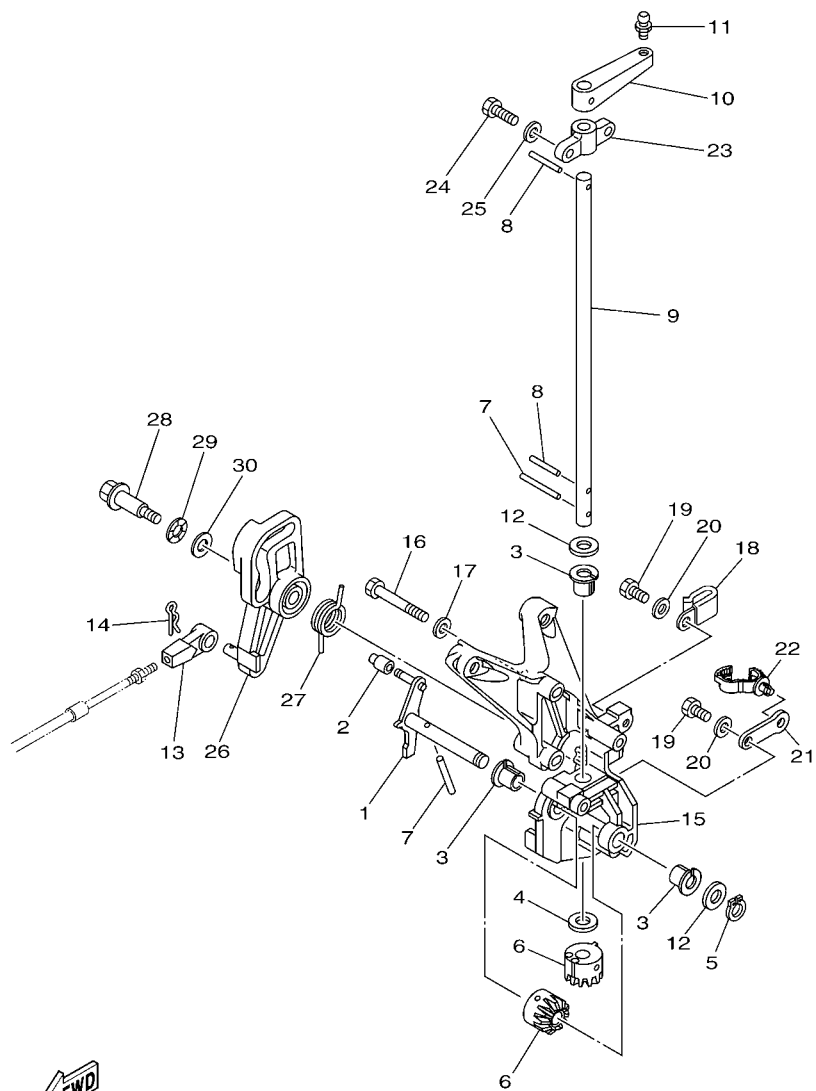

FIG. 24 CONTROL 2

CONTROL 2

REF. NO.	PART NO. CODIGO Nº	DESCRIPTION DESCRIPCION	69J6	60L8	69K8	60M8	REMARKS OBSERVACIONES
1	69J-42154-00	LEVER, THROTTLE CONTROL PALANCA CONTROL ACELERADOR	1	1	1	1	
2	68V-42171-00	BUSHING BUJE	1	1	1	1	
3	90386-10001	BUSH BUJE	3	3	3	3	
4	90202-10002	WASHER, PLATE ARANDELA DE PLANA	1	1	1	1	
5	93410-10082	CIRCLIP SEGURO	1	1	1	1	
6	69J-42152-00-94	GEAR ENGRANE	2	2	2	2	
7	91690-30025	PIN, SPRING PASADOR DE RESORTE	2	2	2	2	
8	91690-30018	PIN, SPRING PASADOR DE RESORTE	2	2	2	2	
9	69J-42153-00	SHAFT, THROTTLE CONTROL EJE CONTROL DEL ACELERADOR	1	1	1	1	
10	69J-41632-00-94	LEVER, MAGNETO CONTROL PALANCA DE CONTROL DE MAGNETO	1	1	1	1	
11	663-85518-00	JOINT, BALL CONECTOR	1	1	1	1	
12	90201-10M02	WASHER, PLATE ARANDELA PLANA	2	2	2	2	
13	6E5-48344-00	CABLE END, REMOTE CONTROL BASE CONTROL	1	1	1	1	
14	90468-18008	CLIP PRESILLA	1	1	1	1	
15	69J-41661-00-94	BRACKET 1 SOPORTE 1	1	1	1	1	
16	97095-06045	BOLT PERNO	5	5	5	5	
17	92995-06600	WASHER ARANDELA	5	5	5	5	
18	90465-06M86	CLAMP BRIDA	1	1	1	1	
19	97095-06014	BOLT PERNO	2	2	2	2	
20	92995-06600	WASHER ARANDELA	2	2	2	2	
21	69J-82581-00	STAY, CORD CLAMP SOPORTE DE GRAMPA DE CABLE	1	1	1	1	
22	90464-13249	CLAMP BRIDA	1	1	1	1	
23	676-41662-00	BRACKET 2 SOPORTE 2	1	1	1	1	
24	97095-06020	BOLT PERNO	2	2	2	2	
25	92995-06600	WASHER ARANDELA	2	2	2	2	
26	69J-41213-02	CAM, ACCEL. LEVA ACELERADOR	1	1	1	1	
27	69J-44135-00	SPRING RESORTE	1	1	1	1	



69J6300-F240

FIG. 24 CONTROL 2

CONTROL 2

REF. NO.	PART NO. CODIGO N°	DESCRIPTION DESCRIPCION	69J6	60L8	69K8	60M8	REMARKS OBSERVACIONES
28	90109-06040	BOLT PERNO	1	1	1	1	
29	90206-10M04	WASHER, WAVE ARANDELA ONDULADA	1	1	1	1	
30	90201-10M02	WASHER, PLATE ARANDELA PLANA	1	1	1	1	

FIG. 25 CONTROL 3

CONTROL 3

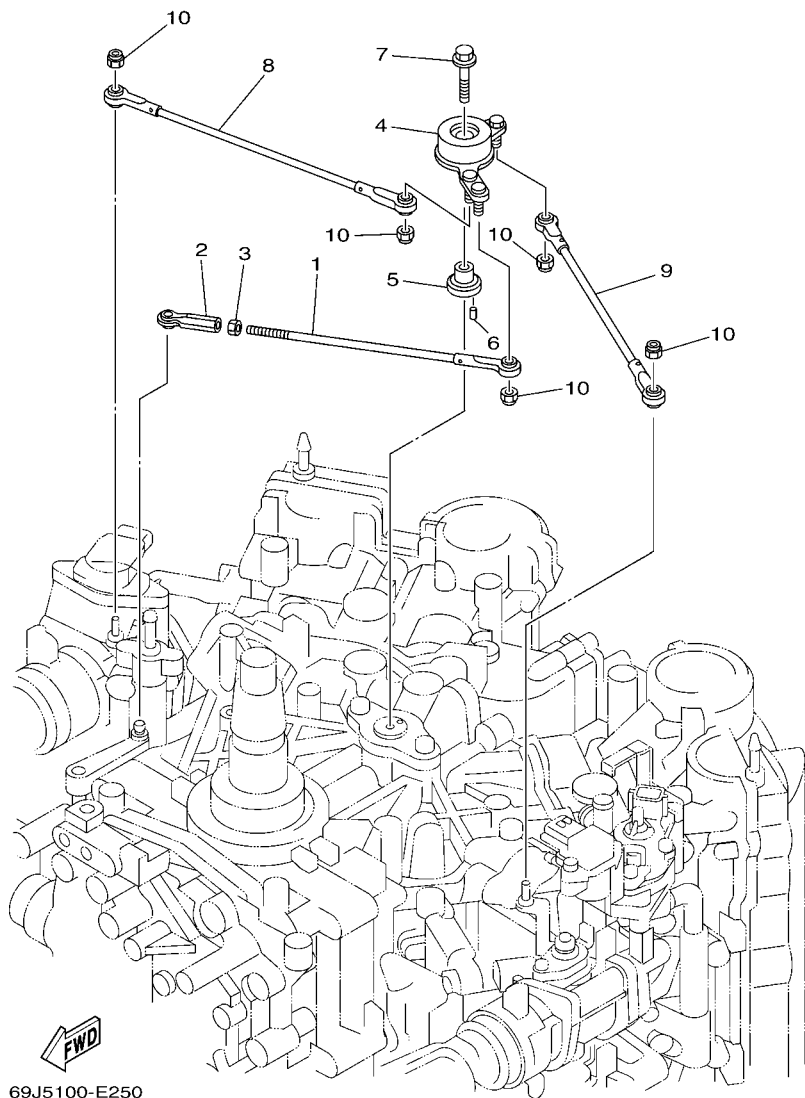

REF. NO.	PART NO. CODIGO Nº	DESCRIPTION DESCRIPCION	69J6	60L8	69K8	60M8	REMARKS OBSERVACIONES
1	69J-41241-01	ROD, LINK VARILLA	1	1	1	1	
2	682-41237-00	JOINT, LINK CONECTOR	1	1	1	1	
3	95380-05600	NUT TUERCA	1	1	1	1	
4	69J-41210-00	ACCEL. ARM ASSY BRAZO	1	1	1	1	
5	69J-41635-00	SHAFT, LINK CONNECTING EJE_ESLABON CONECTOR	1	1	1	1	
6	91690-30008	PIN, SPRING PASADOR DE RESORTE	1	1	1	1	
7	90119-06M65	BOLT, WITH WASHER TORNILLO CON ARANDELA	1	1	1	1	
8	69J-41211-01	LINK, ACCEL. ESLABON, ACELERADOR	1	1	1	1	
9	69J-41636-01	ROD, MAGNETO CONTROL VARILLA DE CONTROL MAGNETO	1	1	1	1	
10	95680-05100	NUT, U TUERCA U	5	5	5	5	

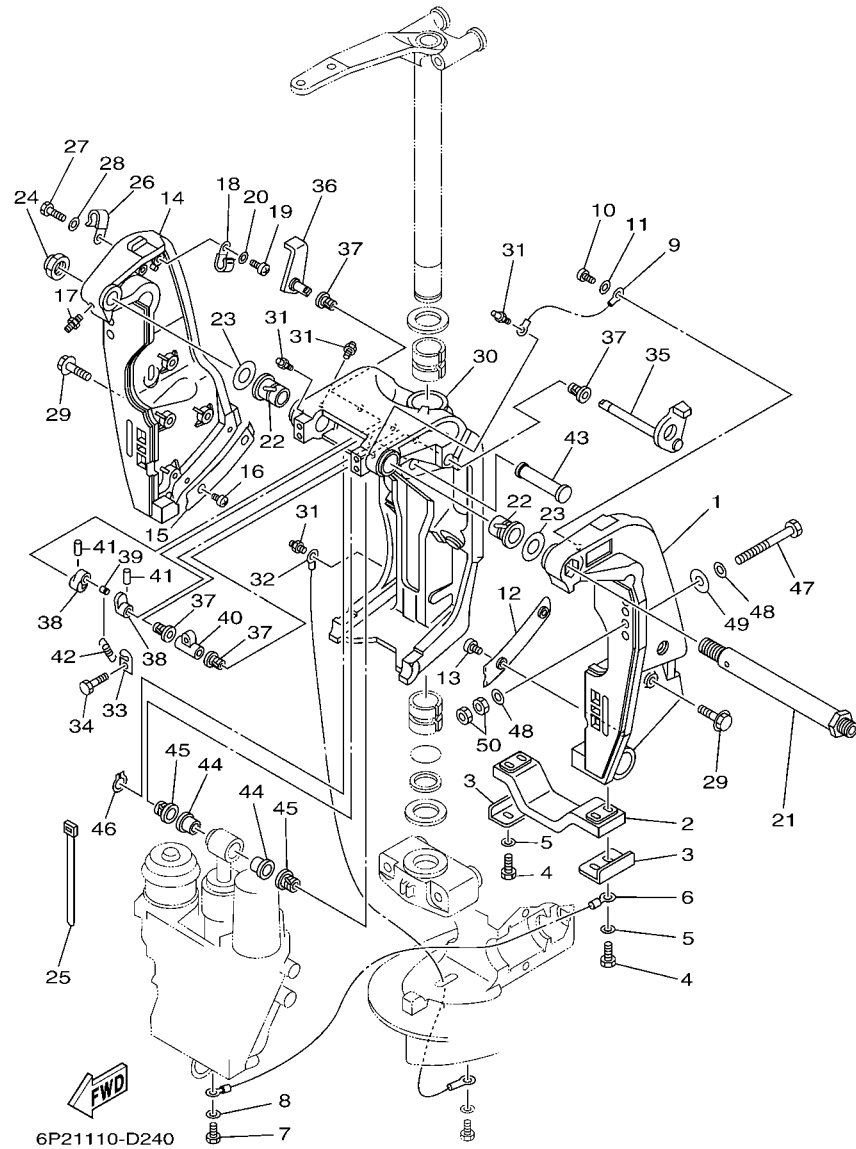

FIG. 26 BRACKET 1

SOPORTE 1

REF. NO.	PART NO. CODIGO Nº	DESCRIPTION DESCRIPCION	69J8	60L8	69K8	60M8	REMARKS OBSERVACIONES
1	69J-43111-01-8D	BRACKET, CLAMP 1 SOPORTE DE LA ABRAZADERA 1	1	1	1	1	
2	6G5-45251-02	ANODE CATODE	1	1	1	1	
3	6G5-44526-00	PLATE PLACA 1	2	2	2	2	
4	97095-06025	BOLT PERNO	4	4	4	4	
5	92995-06600	WASHER ARANDELA	4	4	4	4	
6	6H1-82148-00	WIRE, LEAD 4 CABLE CONDUCTOR 4	1	1	1	1	
7	97095-06010	BOLT PERNO	1	1	1	1	
8	92995-06600	WASHER ARANDELA	1	1	1	1	
9	6E5-82148-00	WIRE, LEAD 4 CABLE CONDUCTOR 4	1	1	1	1	
10	97885-06012	SCREW, PAN HEAD TORNILLO A MUESCA	1	1	1	1	
11	92995-06600	WASHER ARANDELA	1	1	1	1	
12	61A-43132-00	WASHER, FRICTION ARANDELA DE FRICCION	1	1	1	1	
13	97885-06010	SCREW, PAN HEAD TORNILLO A MUESCA	2	2	2	2	
14	69J-43112-01-8D	BRACKET, CLAMP 2 SOPORTE DE LA ABRAZADERA 2	1	1	1	1	
15	61A-43133-00	WASHER, FRICTION RONDANA	1	1	1	1	
16	97885-06010	SCREW, PAN HEAD TORNILLO A MUESCA	2	2	2	2	
17	93700-06M03	NIPPLE, GREASE BOQUILLA DE ENGRASAR	1	1	1	1	
18	90465-08M83	CLAMP BRIDA	1	1	1	1	
19	97885-06012	SCREW, PAN HEAD TORNILLO A MUESCA	1	1	1	1	
20	92995-06600	WASHER ARANDELA	1	1	1	1	
21	6R3-43131-20	BOLT, CLAMP BRACKET TORNILLO DE ABRAZADERA DEL SOP	1	1	1	1	
22	90386-25M31	BUSH BUJE	2	2	2	2	
23	90201-26M59	WASHER, PLATE ARANDELA PLANA	2	2	2	2	
24	90185-22007	NUT, SELF-LOCKING TUERCA AUTOBLOCANTE	1	1	1	1	
25	90465-11M10	CLAMP BRIDA	4	4	4	4	
26	90465-08M83	CLAMP BRIDA	1	1	1	1	
27	97095-06014	BOLT PERNO	1	1	1	1	

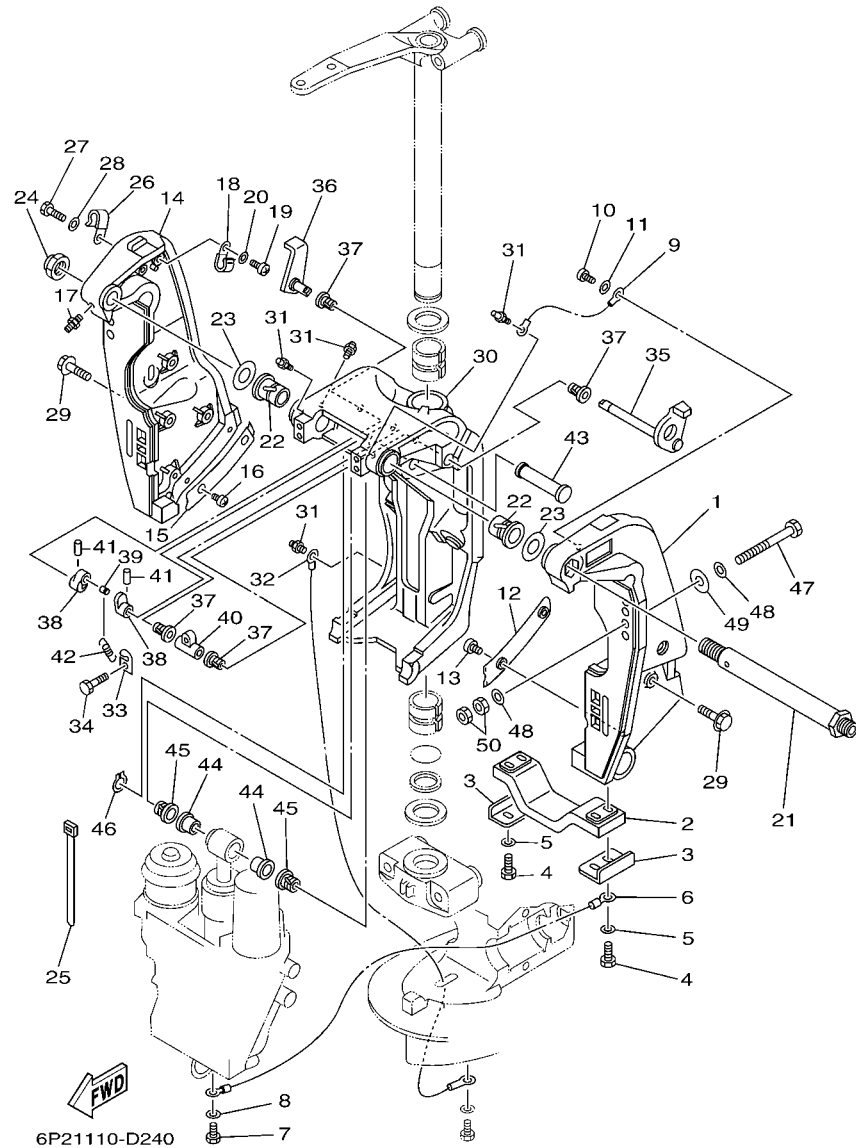
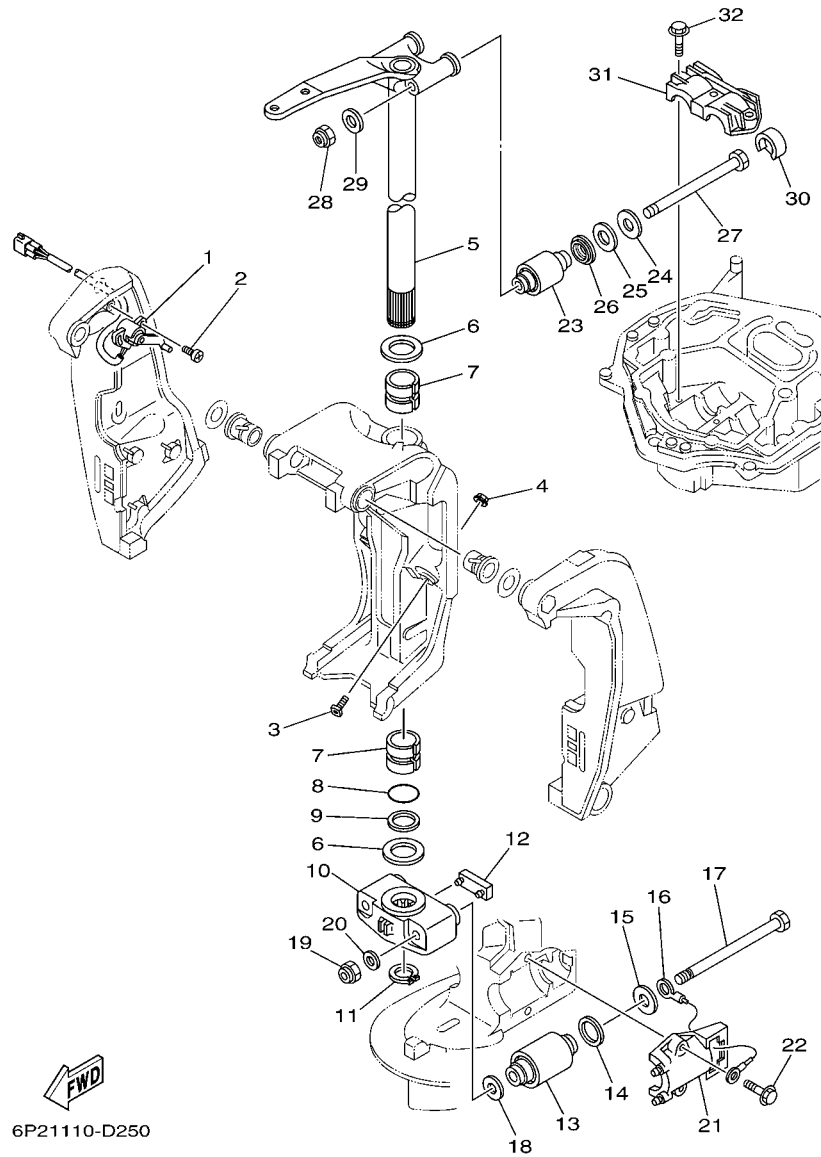

FIG. 26 BRACKET 1

SOPORTE 1

REF. NO.	PART NO. CODIGO Nº	DESCRIPTION DESCRIPCION	69J8	60L8	69K8	60M8	REMARKS OBSERVACIONES
28	92995-06600	WASHER ARANDELA	1	1	1	1	
29	90119-10024	BOLT, WITH WASHER TORNILLO CON ARANDELA	8	8	8	8	
30	61A-43311-21-8D	BRACKET, SWIVEL 1 SOPORTE GIRATORIO 1	1	1	1	1	
31	93700-06M03	NIPPLE, GREASE BOQUILLA DE ENGRASAR	5	5	5	5	
32	69J-82147-00	WIRE, LEAD 4 CABLE CONDUCTOR 4	1	1	1	1	
33	6G5-43144-00	HOOK, SPRING GANCHO	1	1	1	1	
34	97095-06010	BOLT PERNO	1	1	1	1	
35	61A-43181-10	LEVER, TILT STOP PALANCA TOPE INCLINACION	1	1	1	1	
36	6G5-43185-10	LEVER, TILT STOP PALANCA TOPE INCLINACION	1	1	1	1	
37	90386-10M16	BUSH BUJE	4	4	4	4	
38	6G5-43148-00	COLLAR, DISTANCE COLLAR	2	2	2	2	
39	90249-06M19	PIN PASADOR	1	1	1	1	
40	90387-10M02	COLLAR ESPACIADOR	1	1	1	1	
41	91690-30020	PIN, SPRING PASADOR DE RESORTE	2	2	2	2	
42	90506-16003	SPRING, TENSION RESORTE DE TENSION	1	1	1	1	
43	6E5-43126-02	PIN, UPPER SHOCK MOUNT PASADOR DE AMORTIGUADOR SUPERIOR	1	1	1	1	
44	90386-18M63	BUSH BUJE	2	2	2	2	
45	90386-18M14	BUSH BUJE	2	2	2	2	
46	93410-18M02	CIRCLIP SEGURO	1	1	1	1	
47	90101-12M05	BOLT (L:130MM) TORNILLO (L:130MM)	4	4	4	4	UR UR
	90101-12M77	BOLT (L:150MM) TORNILLO (L:150MM)	2	2	2		UR FOR BRACHN UR FOR BRACHN
48	90201-13M01	WASHER, PLATE ARANDELA PLANA	8	8	8	8	
49	90201-12M05	WASHER, PLATE ARANDELA PLANA	4	4	4	4	
50	95380-12600	NUT TUERCA	8	8	8	8	



6P21110-D250

FIG. 27 BRACKET 2

SOPORTE 2

REF. NO.	PART NO. CODIGO N°	DESCRIPTION DESCRIPCION	69J8	60L8	69K8	60M8	REMARKS OBSERVACIONES
1	69J-83672-10	TRIM SENDER TRANSMISOR DE INCLINADOR	1	1	1	1	
2	97885-06016	SCREW, PAN HEAD TORNILLO A MUESCA	2	2	2	2	
3	61A-43376-00	BOLT, THRUST RECEIVER TORNILLO RECEPTOR	2	2	2	2	
4	95780-10300	NUT, FLANGE TUERCA	2	2	2	2	
5	69J-42510-00-8D	STEERING BRACKET ASSY SOPORTE DIRECCION COMPL.	1	1	1	1	
6	90201-40M00	WASHER, PLATE ARANDELA PLANA	2	2	2	2	
7	90386-39M89	BUSH BUJE	2	2	2	2	
8	93210-35321	O-RING ANILLO O	1	1	1	1	
9	90202-40M47	WASHER, PLATE ARANDELA DE PLANA	1	1	1	1	
10	69J-44551-00-8D	HOUSING, LOWER MOUNT RUBBER CAJA AMORTIGUADOR INFERIOR HU	1	1	1	1	
11	93410-37M04	CIRCLIP SEGURO	1	1	1	1	
12	61A-44575-00	DAMPER, LOWER MOUNT RUBBER AMORTIGUADOR INFERIOR	1	1	1	1	
13	66K-44555-00-94	MOUNT DAMPER, LOWER SIDE AMORTIGUADOR DE HULE LADO INFE	2	2	2	2	
14	90202-32M19	WASHER, PLATE ARANDELA DE PLANA	2	2	2	2	
15	90201-16016	WASHER, PLATE ARANDELA PLANA	2	2	2	2	
16	6E5-82149-00	WIRE, LEAD 3 CABLE CONDUCTOR 3	1	1	1	1	
17	90101-14002	BOLT TORNILLO	2	2	2	2	
18	90201-15M58	WASHER, PLATE ARANDELA PLANA	2	2	2	2	
19	90185-14M00	NUT, SELF-LOCKING TUERCA AUTOBLOCANTE	2	2	2	2	
20	92995-14600	WASHER ARANDELA	2	2	2	2	
21	61A-44552-01-CA	HOUSING, LOWER MOUNT RUBBER CAJA AMORTIGUADOR INFERIOR HU	2	2	2	2	
22	90119-10024	BOLT, WITH WASHER TORNILLO CON ARANDELA	4	4	4	4	
23	69J-44514-00-94	MOUNT DAMPER, UPPER SIDE AMORTIGUADOR LADO SUPERIOR	2	2	2	2	
24	90201-16015	WASHER, PLATE ARANDELA PLANA	2	2	2	2	
25	90202-28M46	WASHER, PLATE ARANDELA DE PLANA	2	2	2	2	
26	69J-44532-00	STOPPER, UPPER MOUNT RETEN	2	2	2	2	
27	90101-14003	BOLT TORNILLO	2	2	2	2	

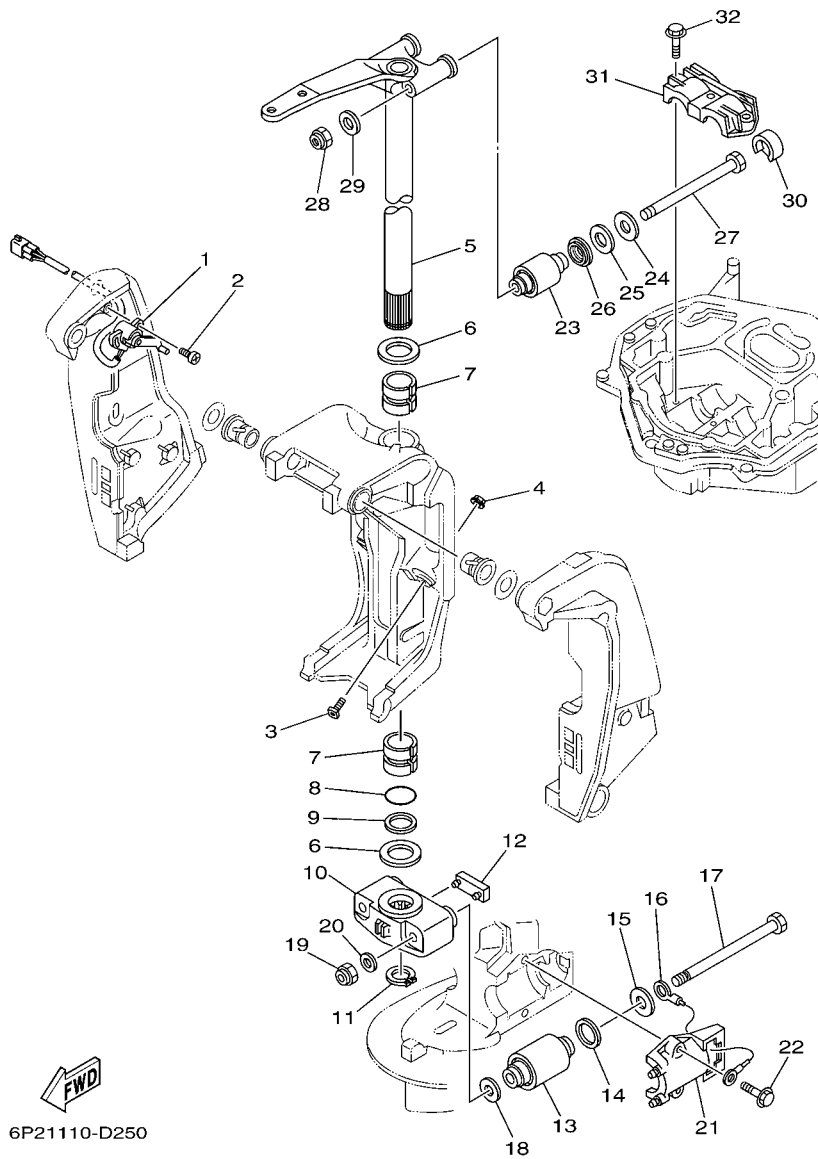
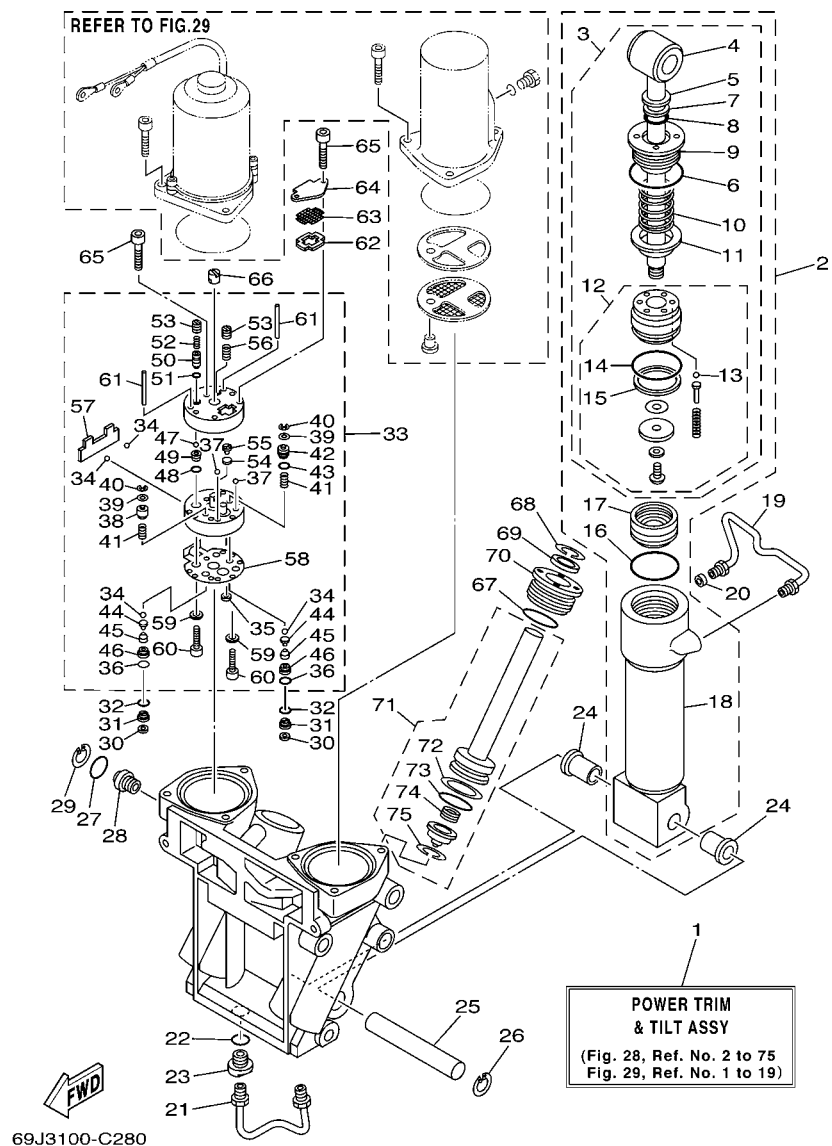

FIG. 27 BRACKET 2

SOPORTE 2

REF. NO.	PART NO. CODIGO Nº	DESCRIPTION DESCRIPCION	69J8	60L8	69K8	60M8	REMARKS OBSERVACIONES
28	90185-14M00	NUT, SELF-LOCKING TUERCA AUTOBLOCANTE	2	2	2	2	
29	92995-14600	WASHER ARANDELA	2	2	2	2	
30	69J-44533-00	DAMPER, UPPER MOUNT RUBBER AMORTIGUADOR SUPERIOR	2	2	2	2	
31	61A-44511-01-94	COVER, UPPER MOUNT CUBIERTA AMORTIGUADOR SUPERIOR	1	1	1	1	
32	90119-10024	BOLT, WITH WASHER TORNILLO CON ARANDELA	3	3	3	3	
<hr/>							
<hr/>							
<hr/>							
<hr/>							
<hr/>							
<hr/>							
<hr/>							
<hr/>							
<hr/>							
<hr/>							
<hr/>							

FIG. 28 POWER TRIM & TILT ASSY 1 COMPONER Y PODER VARILLA 1



REF. NO.	PART NO. CODIGO Nº	DESCRIPTION DESCRIPCION	69J8	60L8	69K8	60M8	REMARKS OBSERVACIONES
1	69J-43800-02-8D	POWER TRIM & TILT ASSY ELEVADOR HIDRAULICO COMPL.	1	1	1	1	
2	69J-43840-01	POWER TILT ASSY CONJUNTO COMPONER	1	1	1	1	
3	69J-43810-01	.TILT PISTON SUB ASSY .ELEVADOR SUB-PISTON COMPL.	1	1	1	1	
4	69J-43801-00	..ROD ..VALILLA COMPL INCLINACION	1	1	1	1	
5	93106-19N50	..OIL SEAL ..SELLO ACEITE	1	1	1	1	
6	6H1-43861-00	..O-RING ..ANILLO EN O 1	1	1	1	1	
7	6H1-43872-00	..RING, BACK UP ..ANILLO	1	1	1	1	
8	61A-4389H-00	..O-RING ..ANILLO EN O	1	1	1	1	
9	61A-43811-00	..SCREW, CYLINDER END ..TORNILLO CILINDRO EXTREMO	1	1	1	1	
10	69J-4384H-00	..SPRING ..RESORTE	1	1	1	1	
11	69J-4382E-00	..ADAPTOR 2 ..ADAPTADOR 2	1	1	1	1	
12	69J-4380P-01	..PISTON SUB ASSY ..SUB-PISTON COMPL	1	1	1	1	
13	93505-32038	...BALL ...BOLA	5	5	5	5	
14	61A-43861-00	...O-RING ...ANILLO EN O 1	1	1	1	1	
15	61A-43871-00	...RING, BACK UP ...ANILLO	1	1	1	1	
16	61A-43861-00	.O-RING .ANILLO EN O 1	1	1	1	1	
17	6H1-43814-00	.PISTON, FREE .PISTON LIBRE	1	1	1	1	
18	61A-43813-01	.CYLINDER, TILT .CILINDRO INCLINACION	1	1	1	1	
19	61A-43835-01	PIPE TUBO 3	1	1	1	1	
20	69J-4388J-00	PLUG 2 TAPON 2	1	1	1	1	
21	69J-43833-00	PIPE TUBO 1	1	1	1	1	
22	93210-17239	O-RING ANILLO O	1	1	1	1	
23	69J-4388E-00	BOLT ,SCREW PERNO	1	1	1	1	
24	90386-18M14	BUSH BUJE	2	2	2	2	
25	61A-43818-00	PIN, LOWER SHOCK MOUNT PASADOR AMORTIGUADOR INFERIOR	1	1	1	1	
26	61A-43876-00	RING, SNAP ANILLO	1	1	1	1	
27	93210-18397	O-RING ANILLO O	1	1	1	1	

FIG. 28 POWER TRIM & TILT ASSY 1

COMPONER Y PODER VARILLA 1

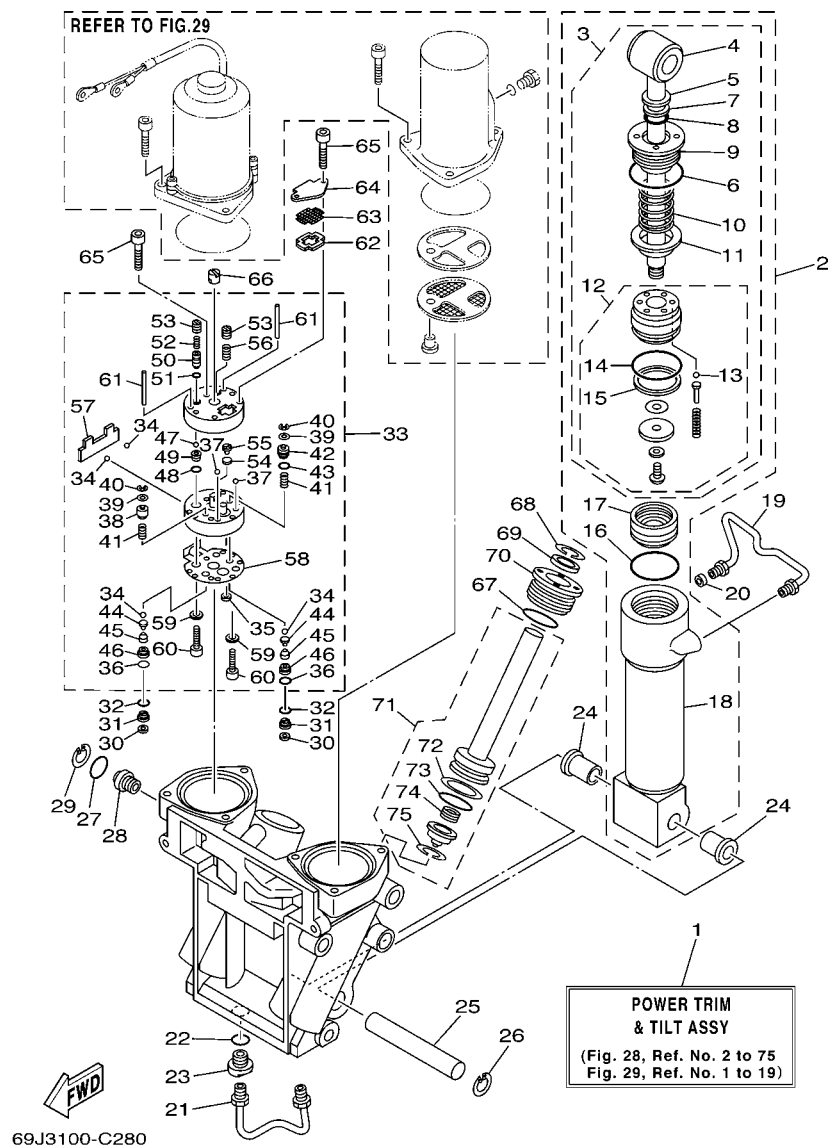

REF. NO.	PART NO. CODIGO Nº	DESCRIPTION DESCRIPCION	69J8	60L8	69K8	60M8	REMARKS OBSERVACIONES
28	69J-43845-00	SCREW, MANUAL RELEASE TORNILLO DESCOPLIO MANUAL	1	1	1	1	
29	6H1-43875-00	RING, SNAP ANILLO	1	1	1	1	
30	69J-4381C-00	FILTER 3 FIELTRO 3	2	2	2	2	
31	69J-43899-00	PLATE STOPPER PLACA	2	2	2	2	
32	69J-4389J-00	O-RING ANILLO O	2	2	2	2	
33	69J-43830-01	GEAR PUMP ASSY ENGRANAJE BOMBA COMPL.	1	1	1	1	
34	93505-32038	.BALL .BOLA	4	4	4	4	
35	69J-4381C-00	.FILTER 3 .FIELTRO 3	1	1	1	1	
36	69J-4389J-00	.O-RING .ANILLO O	2	2	2	2	
37	93503-16003	.BALL .ESFERA	2	2	2	2	
38	69J-4384M-00	.PISTON, SHUTTLE 2 .PISTON 2	1	1	1	1	
39	69A-4384F-00	.SEAL, MAIN VALVE .ASIENTO	2	2	2	2	
40	99002-03600	.CLIP .PRESILLA REDONDA	2	2	2	2	
41	69J-43894-00	.SPRING, SHUTTLE RETURN .RESORTE	2	2	2	2	
42	69J-43841-00	.PISTON, SHUTTLE .PISTON	1	1	1	1	
43	6H1-43883-00	.O-RING .ANILLO EN O 10	1	1	1	1	
44	60V-4386A-00	.PIN, ABSORBER VALVE .PASADOR VALVULA ABSORBER	2	2	2	2	
45	69J-43853-00	.SPRING, MAIN VALVE .RESORTE	2	2	2	2	
46	69J-43893-00	.WASHER .RONDANA	2	2	2	2	
47	93501-08001	.BALL .BOLA	2	2	2	2	
48	93210-08391	.O-RING .ANILLO O	1	1	1	1	
49	69J-43851-00	.SEAT, RELIEF VALVE .ASIENTO VALVULA DE DESCARGA	1	1	1	1	
50	69J-43844-00	.PIN, VALVE SUPPORT .PASADOR VALVULA SOPORTE	1	1	1	1	
51	93210-064A5	.O-RING .ANILLO O	1	1	1	1	
52	69J-43855-00	.SPRING, UP RELIEF .RESORTE SEGURIDAD SUPERIOR	1	1	1	1	
53	69J-43843-00	.SCREW, VALVE LOCK TORNILLO	2	2	2	2	
54	6H1-4384G-11	.SEAL, RELIEF VALVE .ASIENTO	1	1	1	1	

FIG. 28 POWER TRIM & TILT ASSY 1

COMPONER Y PODER VARILLA 1

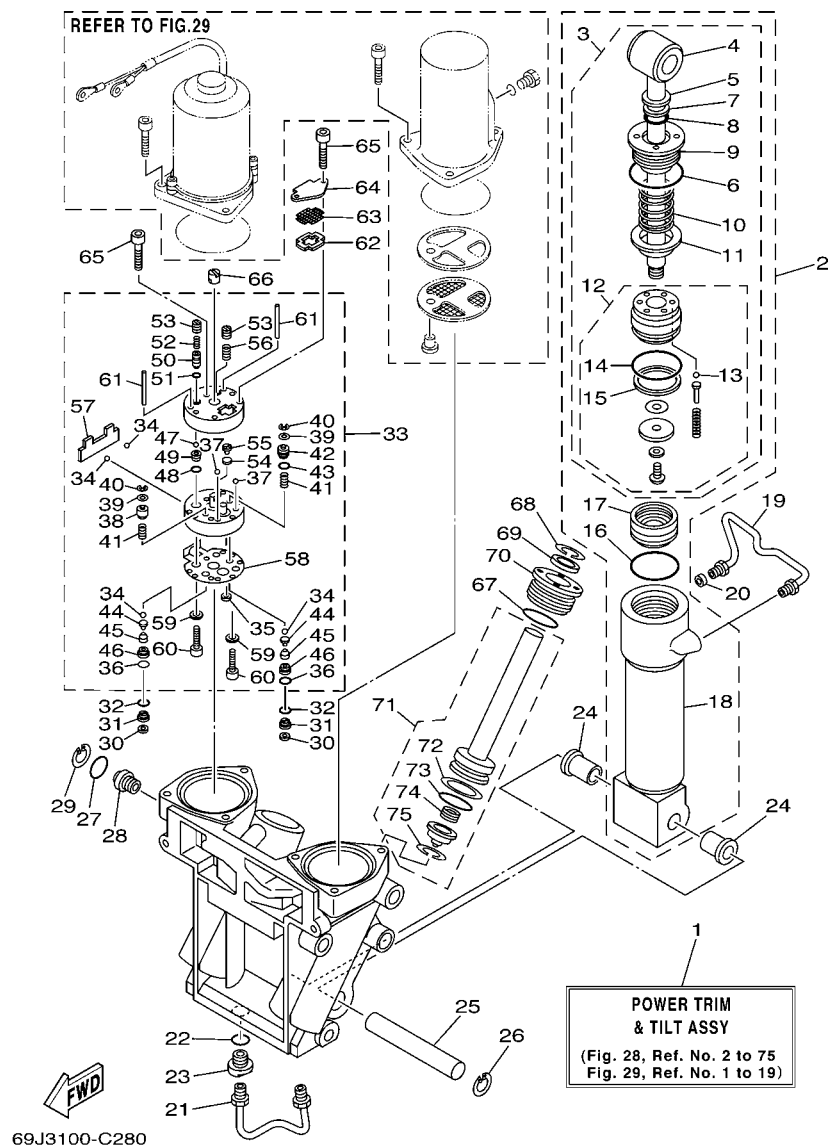

REF. NO.	PART NO. CODIGO N°	DESCRIPTION DESCRIPCION	69J8	60L8	69K8	60M8	REMARKS OBSERVACIONES
55	6H1-43844-10	.PIN, VALVE SUPPORT .PASADOR VALVULA SOPORTE	1	1	1	1	
56	6H1-43856-10	.SPRING, DOWN RELIEF .RESORTE SEGURIDAD	1	1	1	1	
57	69J-43854-00	.SPRING, MANUAL RELEASE .RESORTE DESCOPLO MANUAL	1	1	1	1	
58	69J-4384G-00	.SEAL, RELIEF VALVE .ASIENTO	1	1	1	1	
59	CS3-4387G-00	.WASHER .ARANDELA	2	2	2	2	
60	91318-05025	.BOLT .TORNILLO	2	2	2	2	
61	93604-35236	.PIN, DOWEL .PASADOR DE CLAVIJA	2	2	2	2	
62	69J-43871-00	RING, BACK UP ANILLO	1	1	1	1	
63	69J-43816-00	FILTER 1 FILTRO 1	1	1	1	1	
64	69J-4381J-00	PLATE PLACA	1	1	1	1	
65	91318-05040	BOLT TORNILLO	3	3	3	3	
66	69J-43831-00	CONNECTOR, SHAFT CONEXION EJE	1	1	1	1	
67	61A-43861-00	O-RING ANILLO EN O 1	2	2	2	2	
68	6T4-43875-01	RING, SNAP ANILLO	2	2	2	2	
69	61A-43822-00	SEAL, TRIM DUST SELLO DE POLVO	2	2	2	2	
70	61A-43821-00	SCREW, TRIM CYLINDER END TORNILLO CILINDURO EXTREMO	2	2	2	2	
71	69J-43820-00	TRIM PISTON SUB ASSY ELEVADOR PISTON COMPL.	2	2	2	2	
72	61A-43874-00	.RING, BACK UP .ANILLO	1	1	1	1	
73	61A-43864-00	.O-RING .ANILLO EN O 4	1	1	1	1	
74	61A-4384H-10	.SPRING .RESORTE	1	1	1	1	
75	61A-43875-10	.RING, SNAP .ANILLO	1	1	1	1	

FIG. 29 POWER TRIM & TILT ASSY 2

COMPONER Y PODER VARILLA 2

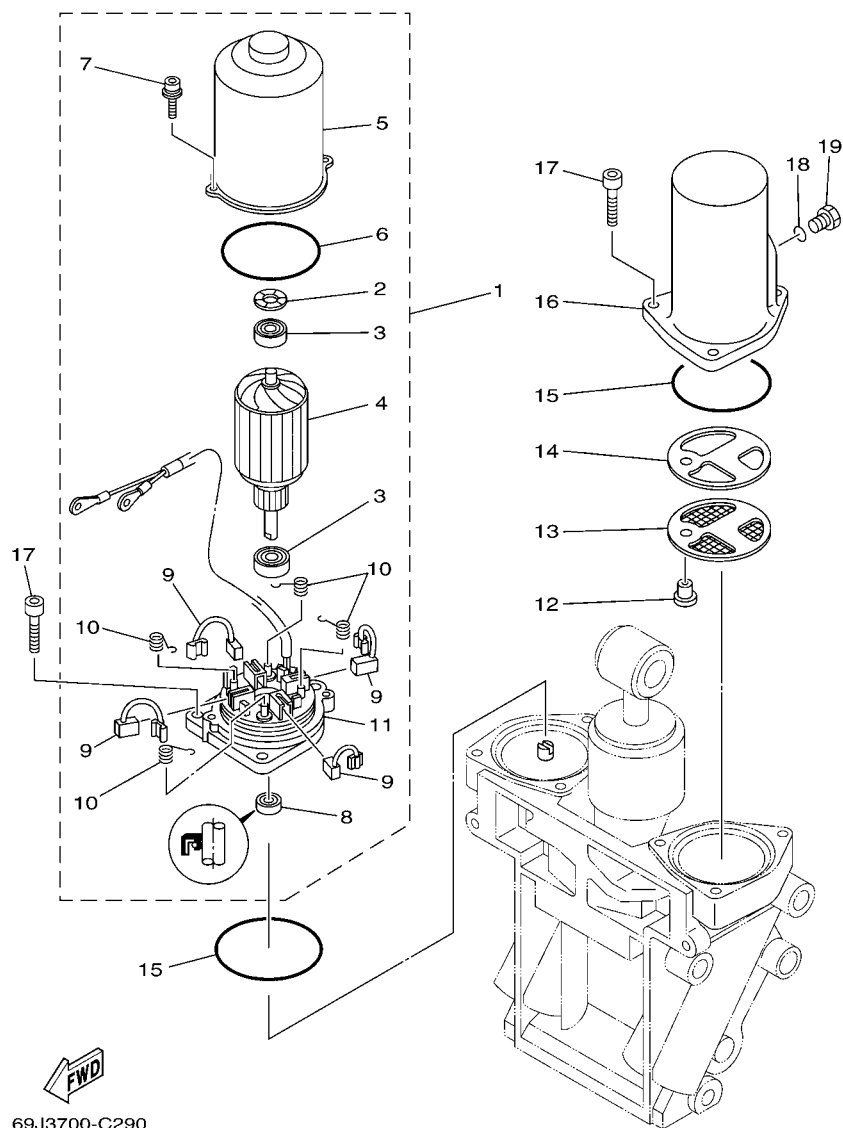

REF. NO.	PART NO. CODIGO Nº	DESCRIPTION DESCRIPCION	69J6	60L8	69K8	60M8	REMARKS OBSERVACIONES
1	69J-43880-01	MOTOR ASSY MOTOR COMPL.	1	1	1	1	
2	90206-14N50	.WASHER, WAVE .ARANDELA ONDULADA	1	1	1	1	
3	93399-999T6	.BEARING .COJINETE	2	2	2	2	
4	69J-43805-00	.ARMATURE ASSY .INDUCIDO COMPL.	1	1	1	1	
5	69J-43804-00	.STATOR ASSY .ESTATOR COMPL	1	1	1	1	
6	69J-43861-00	.O-RING .ANILLO EN O 1	1	1	1	1	
7	69J-43886-00	.BOLT .TORNILLO	2	2	2	2	
8	69J-43882-00	.OIL SEAL .SELLO ACEITE	1	1	1	1	
9	69J-43891-00	.BRUSH 1 .ESCOBILLA 1	4	4	4	4	
10	69J-4386K-00	.SPRING, BRUSH .RESORTE, ESCOBILLA	4	4	4	4	
11	69J-43881-01	.FRAME, END .CUADRO EXTERMO	1	1	1	1	
12	69J-4388H-00	PLUG TAPON	1	1	1	1	
13	69J-43817-00	FILTER 2 FILTRO 2	1	1	1	1	
14	69J-4388F-00	SPACER ESPACIADOR	1	1	1	1	
15	6H1-43869-00	O-RING ANILLO EN O 9	2	2	2	2	
16	69J-43828-00	BODY, RESERVOIR CUERPO DEPOSITO	1	1	1	1	
17	69J-43888-00	BOLT, SOCKET TORNILLO ENCASTRE	6	6	6	6	
18	93210-09165	O-RING ANILLO O	1	1	1	1	
19	6H1-43829-00	PLUG, RESERVOIR TAPON DEPOSITO	1	1	1	1	

FIG. 30 UPPER CASING

FUNDA SUPERIOR

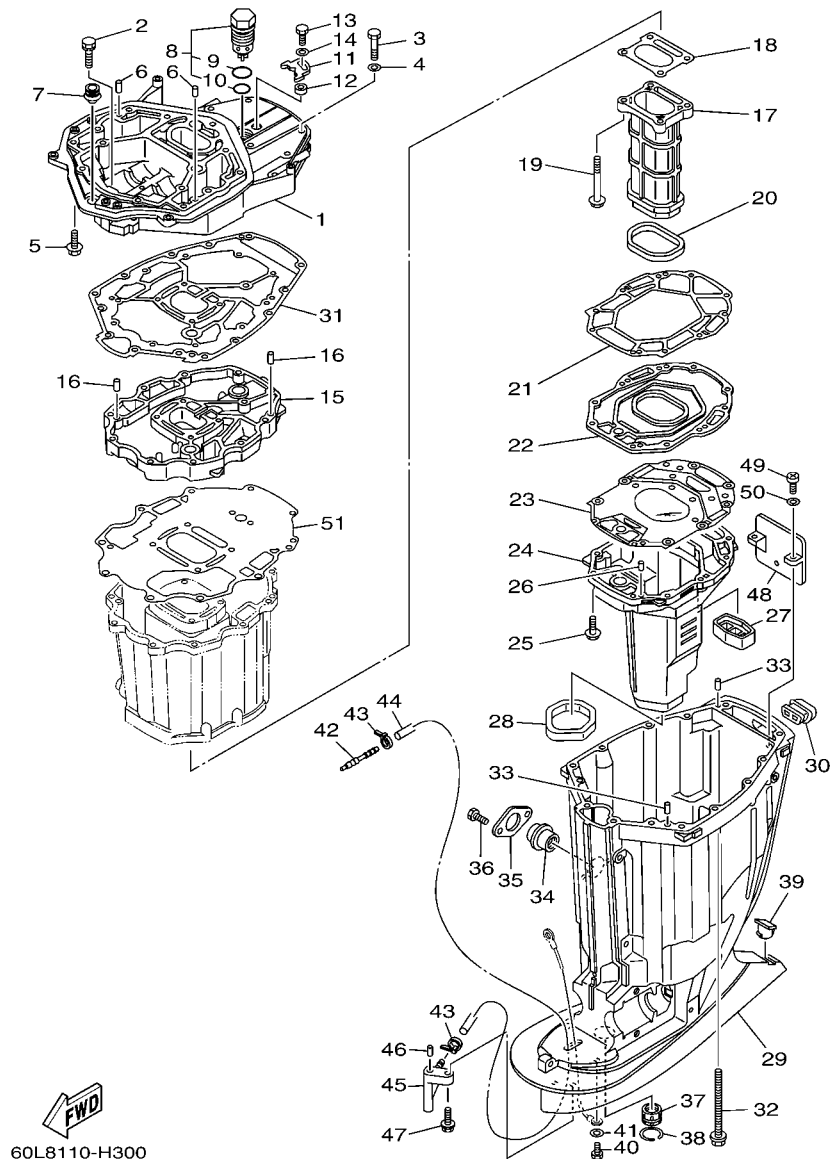

60L8110-H300

REF. NO.	PART NO. CODIGO Nº	DESCRIPTION DESCRIPCION	69J8	60L8	69K8	60M8	REMARKS OBSERVACIONES
1	69J-41137-10-CA	GUIDE, EXHAUST GUIA DE ESCAPE	1	1	1	1	
2	90119-08M79	BOLT, WITH WASHER TORNILLO CON ARANDELA	2	2	2	2	
3	97075-10045	BOLT PERNO	7	7	7	7	
4	92995-10600	WASHER ARANDELA	7	7	7	7	
5	97575-10535	BOLT, WITH WASHER PERNO CON ARANDELA	7	7	7	7	
6	93608-16M16	PIN, DOWEL PASADOR DE CLAVIJA	2	2	2	2	
7	6E5-42724-00	GROMMET TAPON	1	1	1	1	
8	6AW-11371-10	COVER CUBIERTA 1	1	1	1	1	
9	93210-347A1	.O-RING .ANILLO O	1	1	1	1	
10	93210-28543	.O-RING .ANILLO O	1	1	1	1	
11	69J-12233-00	PLATE, GUIDE STOPPER 1 PLACA DE TOPE DE GUIA 1	1	1	1	1	
12	90387-06037	COLLAR ESPACIADOR	1	1	1	1	
13	97095-06020	BOLT PERNO	1	1	1	1	
14	92995-06600	WASHER ARANDELA	1	1	1	1	
15	69J-41131-10-CA	MANIFOLD, EXT. 1 TUBO MULTIPLE DE ESCAPE	1	1	1	1	
16	93608-16M16	PIN, DOWEL PASADOR DE CLAVIJA	2	2	2	2	
17	69J-41132-20-9S	MANIFOLD, EXHAUST TUBO MULTIPLE DE ESCAPE	1	1	1	1	
18	6P2-41134-00	GASKET, EXHAUST MANIFOLD EMPAQUE	1	1	1	1	
19	97575-08590	BOLT, WITH WASHER PERNO CON ARANDELA	4	4	4	4	
20	69J-41138-00	SEAL, EXT. 1 SELLO, ESCAPE 1	1	1	1	1	
21	69J-41135-A0	GASKET, EXHAUST MANIFOLD EMPAQUE	1	1	1	1	
22	69J-45181-10-9S	PLATE PLACA	1	1	1	1	
23	6S1-41136-00	GASKET, EXHAUST MANIFOLD 4 EMPAQUE	1	1	1	1	
24	69J-14711-20-9S	MUFFLER 1 SILENCIADOR 1	1	1	1	1	
25	97575-08535	BOLT, WITH WASHER PERNO CON ARANDELA	10	10	10	10	
26	93606-19M23	PIN, DOWEL PASADOR DE CLAVIJA	2	2	2	2	
27	69J-45127-00	SEAL SELLO DE GOMA	1	1	1	1	

FIG. 30 UPPER CASING

FUNDA SUPERIOR

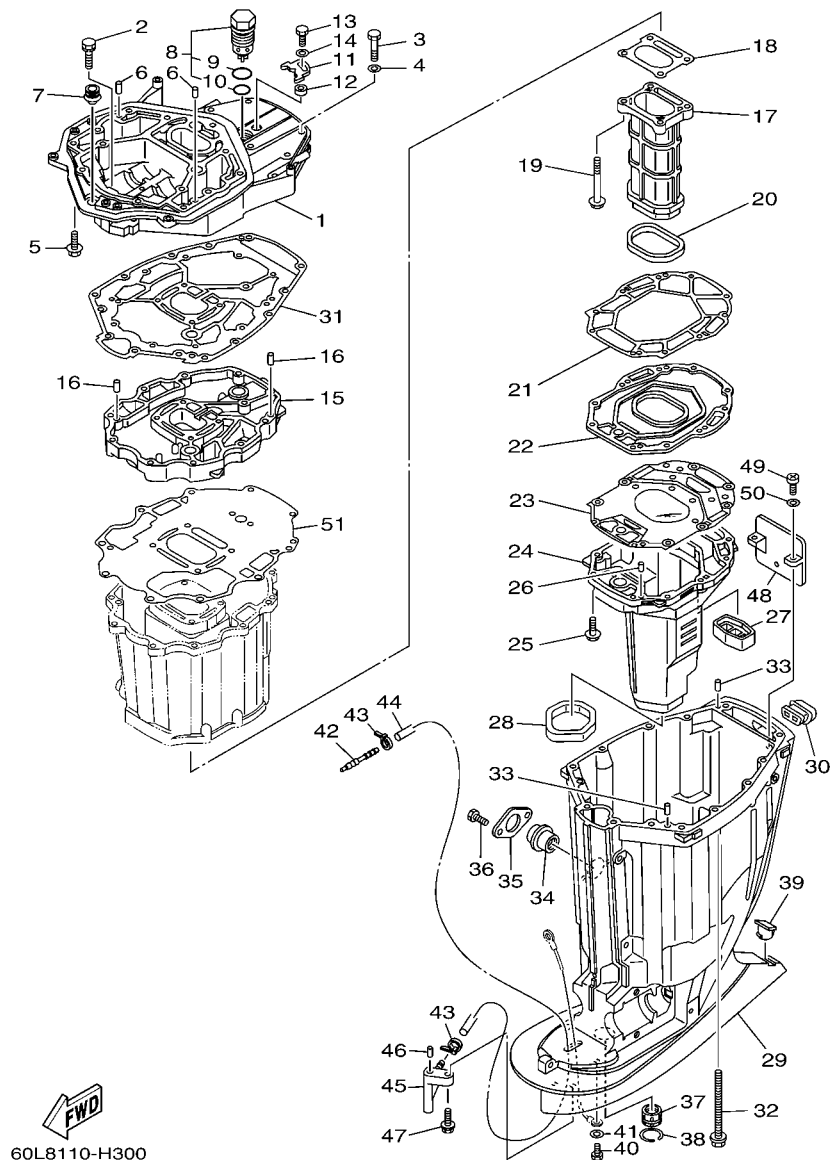

60L8110-H300

REF. NO.	PART NO. CODIGO Nº	DESCRIPTION DESCRIPCION	69J8	60L8	69K8	60M8	REMARKS OBSERVACIONES
28	69J-45123-00	GASKET, MUFFLER EMPAQUE SILENCIADOR	1	1	1	1	
29	69J-45111-10-8D	CASING, UPPER CAJA SUPERIOR	1	1	1	1	
30	69J-42769-00	SEAL, RUBBER SELLO DE GOMA	1	1	1	1	
31	69J-45113-20	GASKET, UPPER CASING EMPAQUE	1	1	1	1	
32	90119-10007	BOLT, WITH WASHER TORNILLO CON ARANDELA	6	6	6	6	
33	93608-16M16	PIN, DOWEL PASADOR DE CLAVIJA	2	2	2	2	
34	69J-15316-00	DAMPER 1 AMORTIGUADOR 1	1	1	1	1	
35	69J-45152-10	COVER, UPPER CASING 2 CUBIERTA FUNDA SUPERIOR 2	1	1	1	1	
36	90101-06055	BOLT TORNILLO	2	2	2	2	
37	69J-45318-01	BUSHING, DRIVE SHAFT BUJE, EJE DE MANDO	1	1	1	1	
38	93420-36M01	CIRCLIP SEGURO	1	1	1	1	
39	61A-45155-00	CAP TAPA	1	1	1	1	
40	97095-06010	BOLT PERNO	1	1	1	1	
41	92995-06600	WASHER ARANDELA	1	1	1	1	
42	6E5-83558-00	END, NIPPLE EXTREMO DE NIPLE	1	1	1	1	
43	90465-11M10	CLAMP BRIDA	2	2	2	2	
44	90445-07010	HOSE (L1330) TUBO (L1330)	1	1	1	1	X(25.3") X(25.3")
45	61A-45378-00	NIPPLE, HOSE NIPLE MANGUERA	1	1	1	1	
46	93606-12019	PIN, DOWEL PASADOR DE CLAVIJA	1	1	1	1	
47	90119-06M17	BOLT, WITH WASHER TORNILLO CON ARANDELA	1	1	1	1	
48	69J-14624-01	COVER, EXHAUST CUBIERTA ESCAPE	1	1	1	1	
49	97880-06016	SCREW, PAN HEAD TORNILLO DE CABEZA CON PLANA	2	2	2	2	
50	92990-06600	WASHER, PLATE ARANDELA PLANA	2	2	2	2	
51	69J-15312-01	GASKET, OIL PAN EMPAQ BANDEJA DE ACEITE	1	1	1	1	

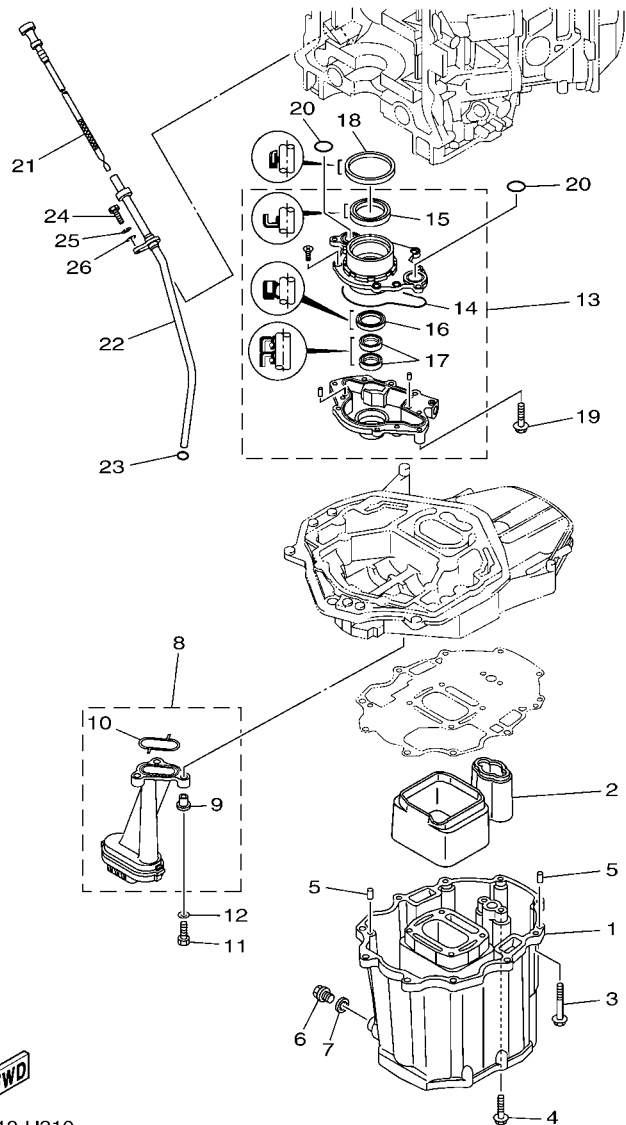

60L8110-H310

FIG. 31 OIL PAN

OIL PAN

REF. NO.	PART NO. CODIGO Nº	DESCRIPTION DESCRIPCION	69J8	60L8	69K8	60M8	REMARKS OBSERVACIONES
1	69J-15311-00-CA	OIL PAN BANDEJA DE ACEITE	1	1	1	1	
2	69J-15761-00	SEAL, RUBBER 1 SELLO DE GOMA 1	1	1	1	1	
3	97575-08560	BOLT, WITH WASHER PERNO CON ARANDELA	10	10	10	10	
4	97575-08535	BOLT, WITH WASHER PERNO CON ARANDELA	2	2	2	2	
5	93608-16M16	PIN, DOWEL PASADOR DE CLAVIJA	2	2	2	2	
6	90340-14M06	PLUG, STRAIGHT SCREW TORNILLO, DE DRENAJE	1	1	1	1	
7	90430-14M09	GASKET JUNTA	1	1	1	1	
8	69J-13411-00	STRAINER, OIL FILTRO DE ACEITE	1	1	1	1	
9	90387-06M64	.COLLAR .ESPACIADOR	3	3	3	3	
10	69J-13415-00	.SEAL, OIL STRAINER .SELLO COLADOR ACEITE	1	1	1	1	
11	97027-06025	BOLT, HEXAGON PERNO	3	3	3	3	
12	92907-06600	WASHER, PLATE ARANDELA	3	3	3	3	
13	69J-13300-02	OIL PUMP ASSY BOMBA DE ACEITE COMPLETA	1	1	1	1	
14	69J-13329-00	.GASKET, PUMP COVER .EMPAQUE TAPA DE BOMBA	1	1	1	1	
15	69J-13338-00	.OIL SEAL .SELLO ACEITE	1	1	1	1	
16	6AW-13119-00	.OIL SEAL .SELLO ACEITE	1	1	1	1	
17	69J-13631-00	.OIL SEAL .SELLO ACEITE	2	2	2	2	
18	69J-11355-00	SEAL, CYLINDER 1 RETEN ACEITE CILINDRO 1	1	1	1	1	
19	97575-06540	BOLT, WITH WASHER PERNO CON ARANDELA	4	4	4	4	
20	93210-25552	O-RING ANILLO O	2	2	2	2	
21	69J-15362-10	PLUG, OIL LEVEL TAPON DEL NIVEL DE ACEITE	1	1	1	1	
22	69J-15377-00	GUIDE, INLET GUIA DE ENTRADA	1	1	1	1	
23	93210-19MJ3	O-RING ANILLO O	1	1	1	1	
24	97095-06020	BOLT PERNO	1	1	1	1	
25	92995-06100	WASHER, SPRING ARANDELA	1	1	1	1	
26	92995-06600	WASHER ARANDELA	1	1	1	1	

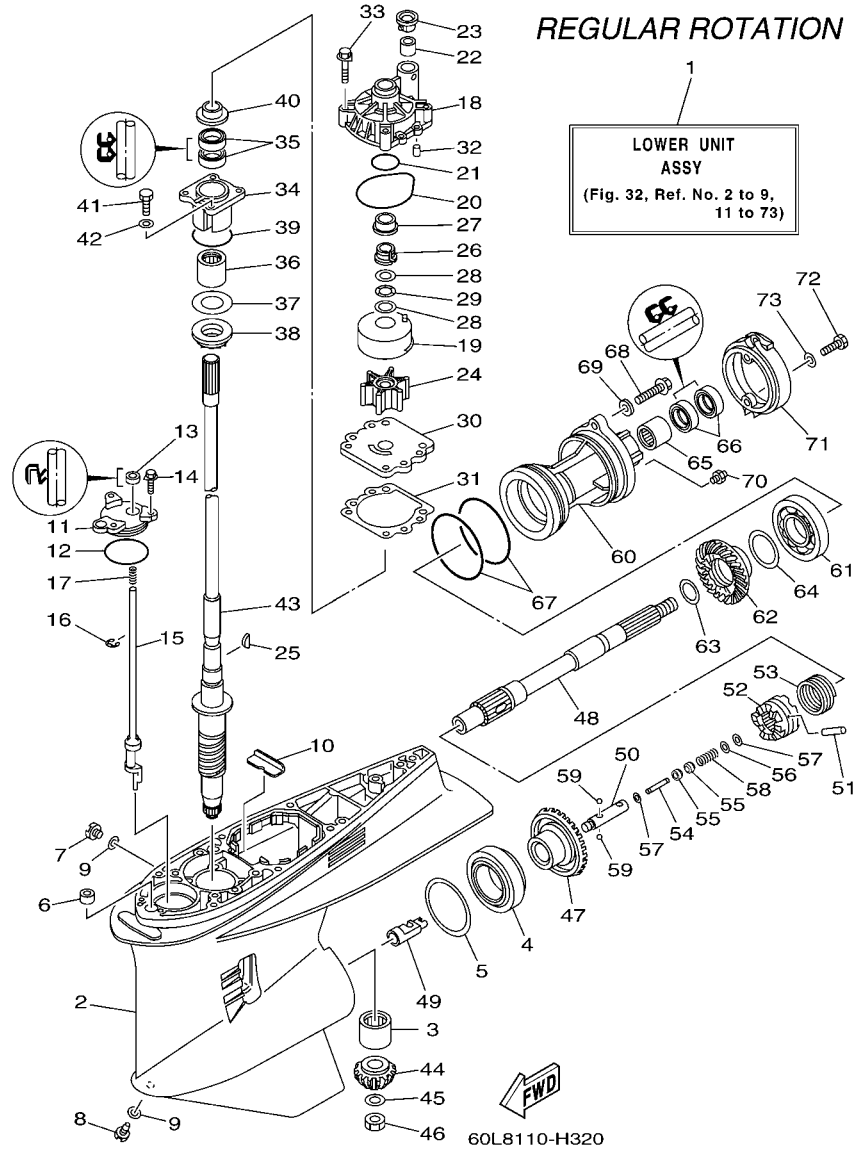
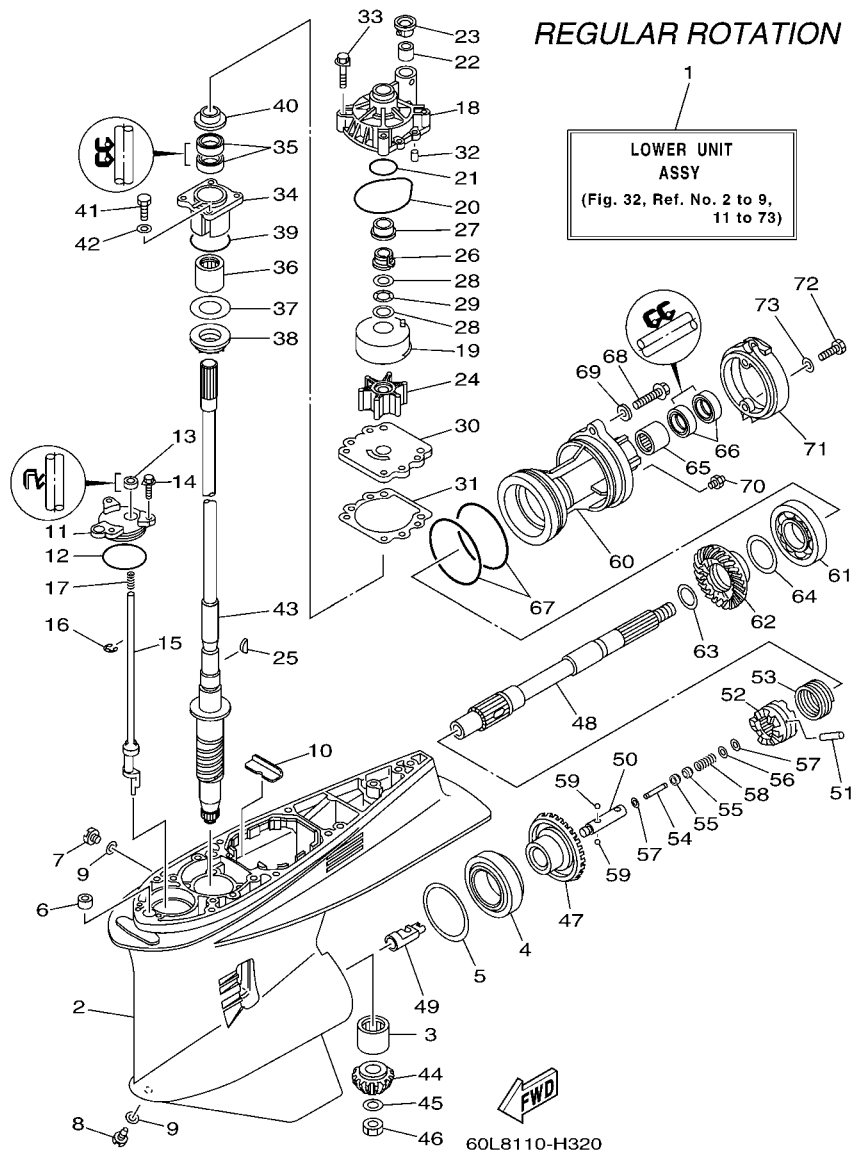

FIG. 32 LOWER CASING & DRIVE 1 IMPULSOR E INFERIOR 1

REF. NO.	PART NO. CODIGO Nº	DESCRIPTION DESCRIPCION	69J8	60L8	69K8	60M8	REMARKS OBSERVACIONES
1	69J-45300-22-8D	LOWER UNIT ASSY CONJUNTO UNIDAD INFERIOR	1	1			X(25.3"),RH X(25.3"),RH
2	61A-45301-10-8D	CASING, LOWER FUNDA INFERIOR COMPLETA	1	1			
3	93311-83280	BEARING COJINETE DE RODILLOS	1	1			
4	93332-000W1	BEARING COJINETE	1	1			
5	61A-45567-00	SHIM (T:0.10MM) LAINA (T:0.10MM)	1	1			UR UR
61A-45567-10	SHIM (T:0.12MM) LAINA (T:0.12MM)	1	1			UR UR	
61A-45567-20	SHIM (T:0.15MM) LAINA (T:0.15MM)	1	1			UR UR	
61A-45567-30	SHIM (T:0.18MM) LAINA (T:0.18MM)	1	1			UR UR	
61A-45567-40	SHIM (T:0.30MM) LAINA (T:0.30MM)	1	1			UR UR	
61A-45567-50	SHIM (T:0.40MM) LAINA (T:0.40MM)	1	1			UR UR	
61A-45567-60	SHIM (T:0.50MM) LAINA (T:0.50MM)	1	1			UR UR	
6	663-44366-00	DAMPER, WATER SEAL GOMA DEL SELLO DE AGUA	1	1			
7	90340-08002	PLUG, STRAIGHT SCREW TORNILLO, DE DRENAJE	1	1			
8	688-45341-10	PLUG, DRAIN TAPON, DREN	1	1			
9	90430-08020	GASKET JUNTA	2	2			
10	61A-45376-00-94	GUIDE, SEAL DAMPER GUIA DE SELLO GOMA	1	1			
11	61A-45321-01	PLATE PLACA	1	1			
12	93210-64488	O-RING ANILLO O	1	1			
13	93106-09014	OIL SEAL SELLO ACEITE	1	1			
14	90119-06M10	BOLT, WITH WASHER TORNILLO CON ARANDELA	3	3			
15	69J-44150-00	SHIFT CAM ASSY CONJUNTO EJE LEVA COMPL.	1	1			
16	99001-08600	CIRCLIP PRESILLA REDONDA	1	1			
17	90501-11M10	SPRING, COMPRESSION RESORTE DE COMPRESION	1	1			
18	61A-44311-01	HOUSING, WATER PUMP CAJA BOMBA DE AGUA	1	1			
19	61A-44322-02	INSERT, CARTRIDGE CARTUCHO	1	1			
20	93210-86M38	O-RING ANILLO O	1	1			
21	93210-37160	O-RING ANILLO O	1	1			

FIG. 32 LOWER CASING & DRIVE 1 IMPULSOR E INFERIOR 1



REF. NO.	PART NO. CODIGO Nº	DESCRIPTION DESCRIPCION	69JB	60LB	69KB	60MB	REMARKS OBSERVACIONES
22	6E5-44365-00	DAMPER, WATER SEAL HULE DE SELLO DE AGUA	1	1			
23	6E5-44312-00	COVER, WATER PUMP HOUSING CUBIERTA CAJA BOMBA DE AGUA	1	1			
24	6E5-44352-01	IMPELLER IMPULSOR	1	1			
25	90280-04M05	KEY, WOODRUFF CUNA WOODRUFF	1	1			
26	61A-45538-00	SPACER 1 ESPACIADOR 1	1	1			
27	61A-45527-00	COLLAR, DRIVE SHAFT COLLAR EJE FLECHA DE PROPULSION	1	1			
28	90201-22M01	WASHER, PLATE ARANDELA PLANA	2	2			
29	90206-22M19	WASHER, WAVE ARANDELA ONDULADA	1	1			
30	6G5-44323-00	OUTER PLATE, CARTRIDGE PLACA EXTERIOR DEL CARTUCHO	1	1			
31	6E5-44315-A0	GASKET, WATER PUMP EMPAQUE	1	1			
32	93606-12019	PIN, DOWEL PASADOR DE CLAVIJA	2	2			
33	90119-08M14	BOLT, WITH WASHER TORNILLO CON ARANDELA	4	4			
34	61A-45331-00-9S	HOUSING, BEARING CAJA DE COJINETE	1	1			
35	93101-28M16	OIL SEAL SELLO ACEITE	2	2			
36	93317-330U2	BEARING COJINETE	1	1			
37	61A-45587-00	SHIM (T:0.10MM) LAINA (T:0.10MM)	1	1			UR
	61A-45587-10	SHIM (T:0.12MM) LAINA (T:0.12MM)	1	1			UR
	61A-45587-20	SHIM (T:0.15MM) LAINA (T:0.15MM)	1	1			UR
	61A-45587-30	SHIM (T:0.18MM) LAINA (T:0.18MM)	1	1			UR
	61A-45587-40	SHIM (T:0.30MM) LAINA (T:0.30MM)	1	1			UR
	61A-45587-50	SHIM (T:0.40MM) LAINA (T:0.40MM)	1	1			UR
	61A-45587-60	SHIM (T:0.50MM) LAINA (T:0.50MM)	1	1			UR
38	93341-930U9	BEARING COJINETES CON RODAMIENTOS	1	1			
39	93210-55M14	O-RING ANILLO O	1	1			
40	6E5-45344-00	COVER, OIL SEAL CUBIERTA SELLO ACEITE	1	1			
41	97095-08025	BOLT PERNO	4	4			
42	92995-08600	WASHER ARANDELA	4	4			

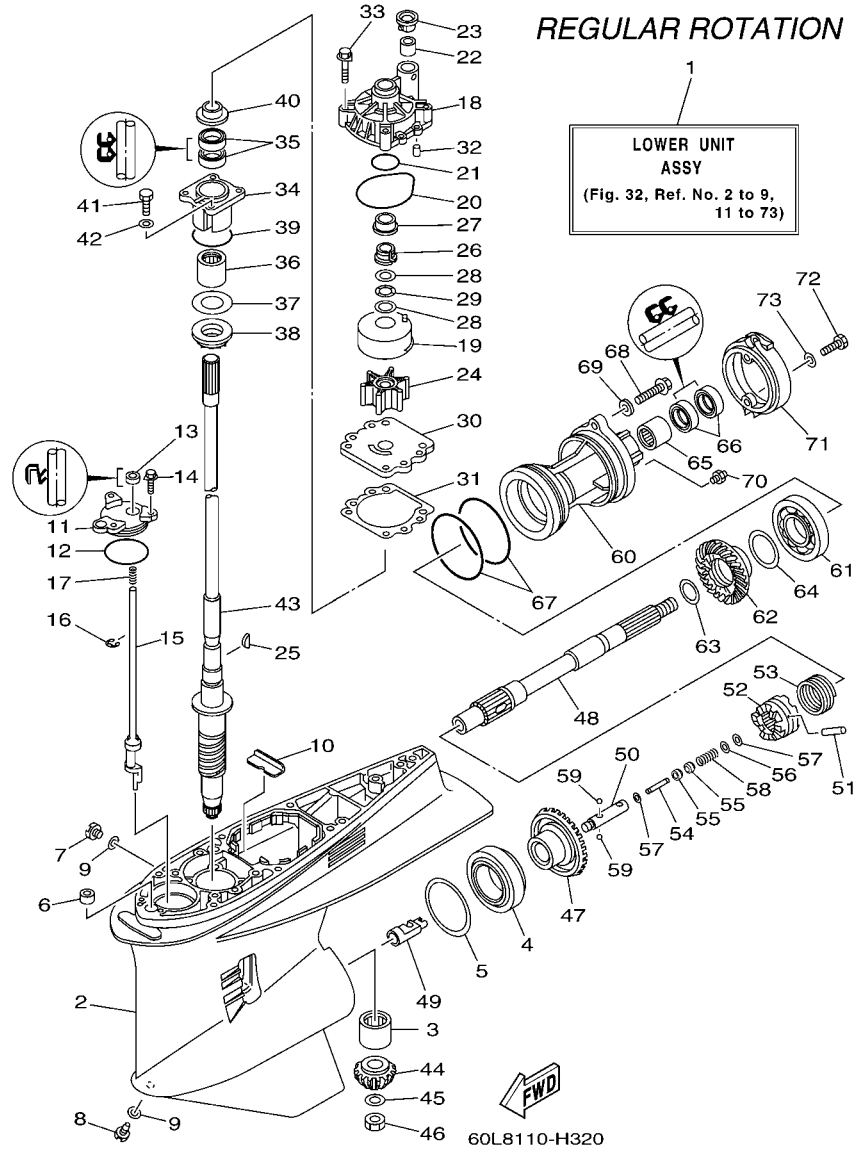

FIG. 32 LOWER CASING & DRIVE 1 IMPULSOR E INFERIOR 1

REF. NO.	PART NO. CODIGO Nº	DESCRIPTION DESCRIPCION	69J8	60L8	69K8	60M8	REMARKS OBSERVACIONES
43	69J-45501-00	DRIVE SHAFT COMP. EJE DE MANDO COMPL.	1	1			X(25.3") X(25.3")
44	6P2-45551-01	PINION (15T) PINON (15T)	1	1			
45	90201-16M00	WASHER, PLATE ARANDELA PLANA	1	1			
46	90170-16M19	NUT TUERCA	1	1			
47	6P2-45560-00	GEAR 1 (30T) ENGRANAJE 1 (30T)	1	1			
48	69J-45611-00	SHAFT, PROPELLER EJE PROPUSOR	1	1			
49	61A-45641-02	SHIFTER CAMBIO	1	1			
50	61A-45634-01	SLIDE, SHIFT DESLIZADOR, CAMBIO	1	1			
51	61A-45632-00	PIN, CROSS PASADOR TRANSVERSAL	1	1			
52	69J-45631-00	CLUTCH, DOG EMBRAGUE DE GARRA	1	1			
53	61A-45633-00	RING, CROSS PIN ANILLO DE PASADOR	1	1			
54	6H1-45668-00	SHAFT, FREE EJE	1	1			
55	61A-45635-00	PLUNGER, SHIFT EMBOLO DE CAMBIO	2	2			
56	90201-02M00	WASHER, PLATE ARANDELA PLANA	1	1			
57	90183-02M03	NUT, SPRING TUERCA DE RESORTE	2	2			
58	90501-10M77	SPRING, COMPRESION RESORTE DE COMPRESION	1	1			
59	93501-04011	BALL BOLA	2	2			
60	69J-45332-00-94	HOUSING, BEARING CAJA BALERO 2	1	1			
61	93306-210U0	BEARING COJINETE	1	1			
62	6P2-45571-00	GEAR 2 (30T) ENGRANAJE 2 (30T)	1	1			
63	90201-31M00	WASHER, PLATE ARANDELA PLANA	1	1			
64	61A-45577-00	SHIM (T:0.10MM) LAINA (T:0.10MM)	1	1			UR UR
	61A-45577-10	SHIM (T:0.12MM) LAINA (:0.12MM)	1	1			UR UR
	61A-45577-20	SHIM (T:0.15MM) LAINA (T:0.15MM)	1	1			UR UR
	61A-45577-30	SHIM (T:0.18MM) LAINA (T:0.18MM)	1	1			UR UR
	61A-45577-40	SHIM (T:0.30MM) LAINA (T:0.30MM)	1	1			UR UR
	61A-45577-50	SHIM (T:0.40MM) LAINA (T:0.40MM)	1	1			UR UR

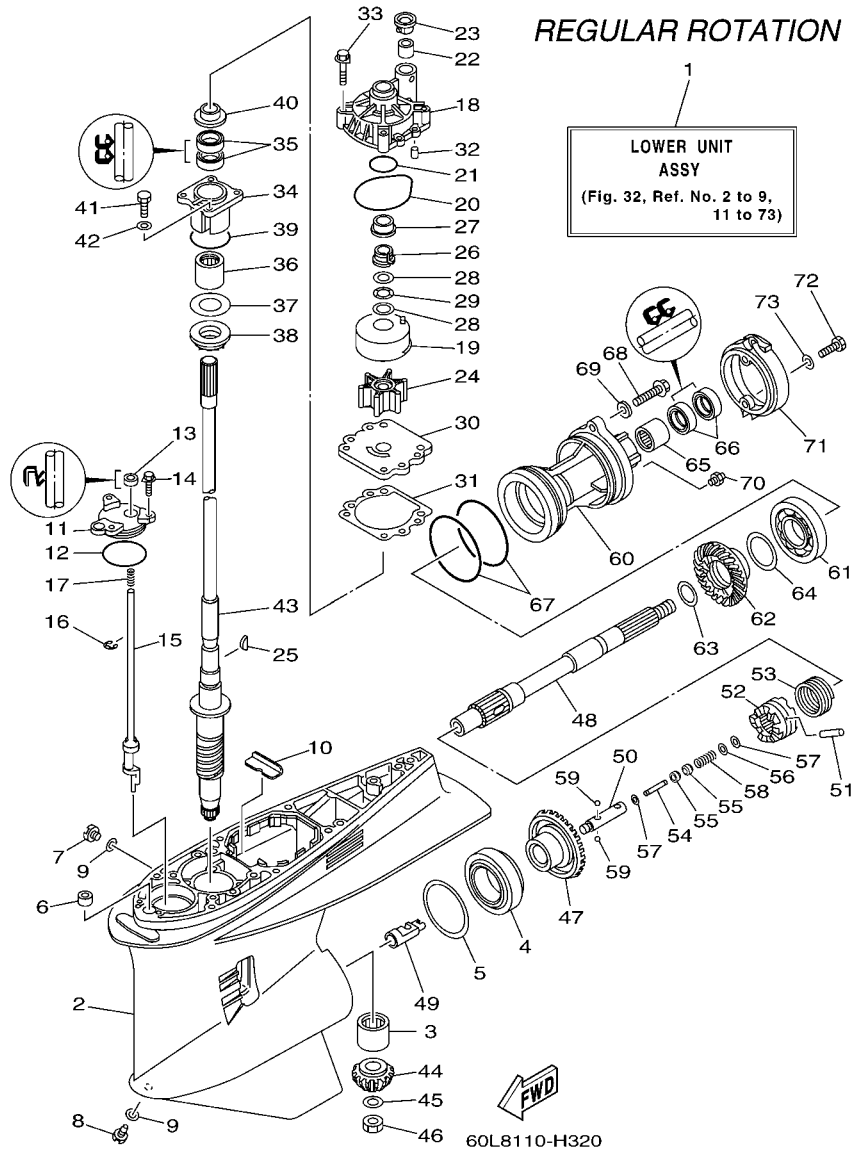
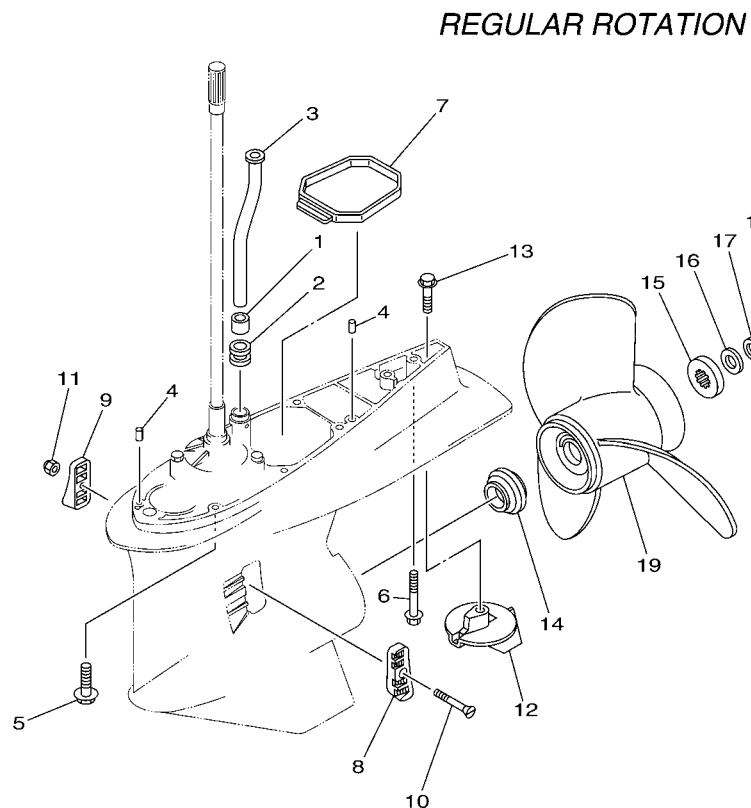

FIG. 32 LOWER CASING & DRIVE 1 IMPULSOR E INFERIOR 1

REF. NO.	PART NO. CODIGO Nº	DESCRIPTION DESCRIPCION	60L8	60L8	69K8	60M8	REMARKS OBSERVACIONES
64	61A-45577-60	SHIM (T:0.50MM) LAINA (T:0.50MM)	1	1			UR UR
65	93315-43061	BEARING COJINETE DE RODILLOS	1	1			
66	93101-30M17	OIL SEAL SELLO ACEITE	2	2			
67	93211-04384	O-RING ANILLO O	2	2			
68	90105-08036	BOLT, FLANGE TORNILLO	2	2			
69	90201-08023	WASHER, PLATE ARANDELA PLANA	2	2			
70	93700-09M00	NIPPLE, GREASE BOQUILLA DE ENGRASAR	1	1			
71	69J-45361-00-8D	CAP, LOWER CASING FUNDA INFERIOR	1	1			
72	97095-08020	BOLT PERNO	2	2			
73	92995-08600	WASHER ARANDELA	2	2			

FIG. 33 LOWER CASING & DRIVE 2

IMPULSOR E INFERIOR 2



60L8110-H330

REF. NO.	PART NO. CODIGO Nº	DESCRIPTION DESCRIPCION	69J8	60L8	69K8	60M8	REMARKS OBSERVACIONES
1	6E5-44365-00	DAMPER, WATER SEAL HULE DE SELLO DE AGUA	1	1			
2	6E5-44366-00	DAMPER, WATER SEAL GOMA DEL SELLO DE AGUA	1	1			
3	69J-44361-00	TUBE, WATER TUBO DE AGUA	1	1			X(25.3") X(25.3")
4	93608-12M05	PIN, DOWEL PASADOR DE CLAVIJA	2	2			
5	90119-10038	BOLT, WITH WASHER TORNILLO CON ARANDELA	7	7			X(25.3") X(25.3")
6	90119-10MA2	BOLT, WITH WASHER TORNILLO CON ARANDELA	1	1			X(25.3") X(25.3")
7	69J-45375-00	DAMPER, SEAL GOMA DE SELLO	1	1			
8	61A-45214-11	COVER, WATER INLET 1 CUBIERTA ENTRADA AGUA 1	1	1			
9	61A-45215-11	COVER, WATER INLET 2 CUBIERTA ENTRADA AGUA 2	1	1			
10	90152-05003	SCREW, COUNTERSUNK TORNILLO EMBUTIDO	1	1			
11	90185-05002	NUT, NYLON TUERCA AUTOBLOCANTE	1	1			
12	61A-45371-00	TAB-TRIM QUILLA ESTABILIZADOR	1	1			
13	90105-10M00	BOLT, FLANGE TORNILLO	1	1			
14	69J-45987-00	SPACER ESPACIADOR	1	1			
15	688-45997-01	SPACER ESPACIADOR	1	1			
16	92990-18200	WASHER ARANDELA PLANA	1	1			
17	90171-18M04	NUT, CASTLE TUERCA ENTALLADA	1	1			
18	91490-40030	PIN, COTTER CHAVETA	1	1			
19	6G5-45970-02-98	PROPELLER (3X15-1/4"X15"-M) PROPELA (3X15-1/4"X15"-M)	1	1			UR UR
	6G5-45972-02-98	PROPELLER (3X13-3/4"X21"-M) PROPELA (3X13-3/4"X21"-M)	1	1			UR UR
	6G5-45974-03-98	PROPELLER (3X13-3/4"X19"-M2) PROPELA (3X13-3/4"X19"-M2)	1	1			UR UR
	6G5-45978-03-98	PROPELLER (3X13-3/4"X17"-M2) PROPELA (3X13-3/4"X17"-M2)	1	1			UR UR
	61A-45972-00-98	PROPELLER (3X14-1/2"X21"-T) PROPELA (3X14-1/2"X21"-T)	1	1			UR UR
	61A-45974-00-98	PROPELLER (3X14-1/2"X19"-T) PROPELA (3X14-1/2"X19"-T)	1	1			UR UR
	61A-45978-00-98	PROPELLER (3X15"X17"-T) PROPELA (3X15"X17"-T)	1	1			UR UR
	6R4-45970-A1	PROPELLER (3X15-1/4"X19"-M) PROPELA (3X15-1/4"X19"-M)	1	1			UR UR
	6R4-45972-A0	PROPELLER (3X14-7/8"X21"-M) PROPELA (3X14-7/8"X21"-M)	1	1			UR UR

FIG. 33 LOWER CASING & DRIVE 2 IMPULSOR E INFERIOR 2

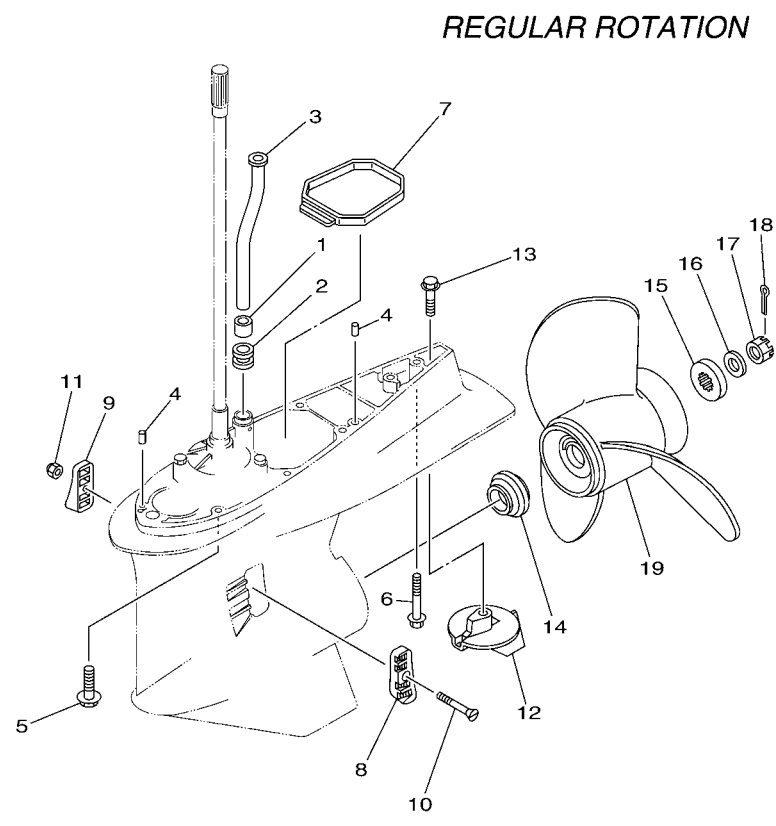

FWD
60L8110-H330

REF. NO.	PART NO. CODIGO Nº	DESCRIPTION DESCRIPCION	69J8	60L8	69K8	60M8	REMARKS OBSERVACIONES
19	6R4-45974-A0	PROPELLER (3X14-1/2"X23"-M) PROPELA (3X14-1/2"X23"-M)	1	1			UR UR
	6R4-45976-A0	PROPELLER (3X14-1/2"X15"-M) PROPELA (3X14-1/2"X15"-M)	1	1			UR UR
	6R4-45978-A0	PROPELLER (3X15-1/4"X17"-M) PROPELA (3X15-1/4"X17"-M)	1	1			UR UR
	66K-45974-B0	PROPELLER (3X14-1/2"X23"-M2) PROPELA (3X14-1/2"X23"-M2)	1	1			UR UR
	6BR-45B70-00	PROPELLER (4X15"X21"-T) PROPELA (4X15"X21"-T)	1	1			UR UR
	6BR-45B72-00	PROPELLER (4X15"X22"-T) PROPELA (4X15"X22"-T)	1	1			UR UR
	6BR-45B74-00	PROPELLER (4X15"X23"-T) PROPELA (4X15"X23"-T)	1	1			UR UR

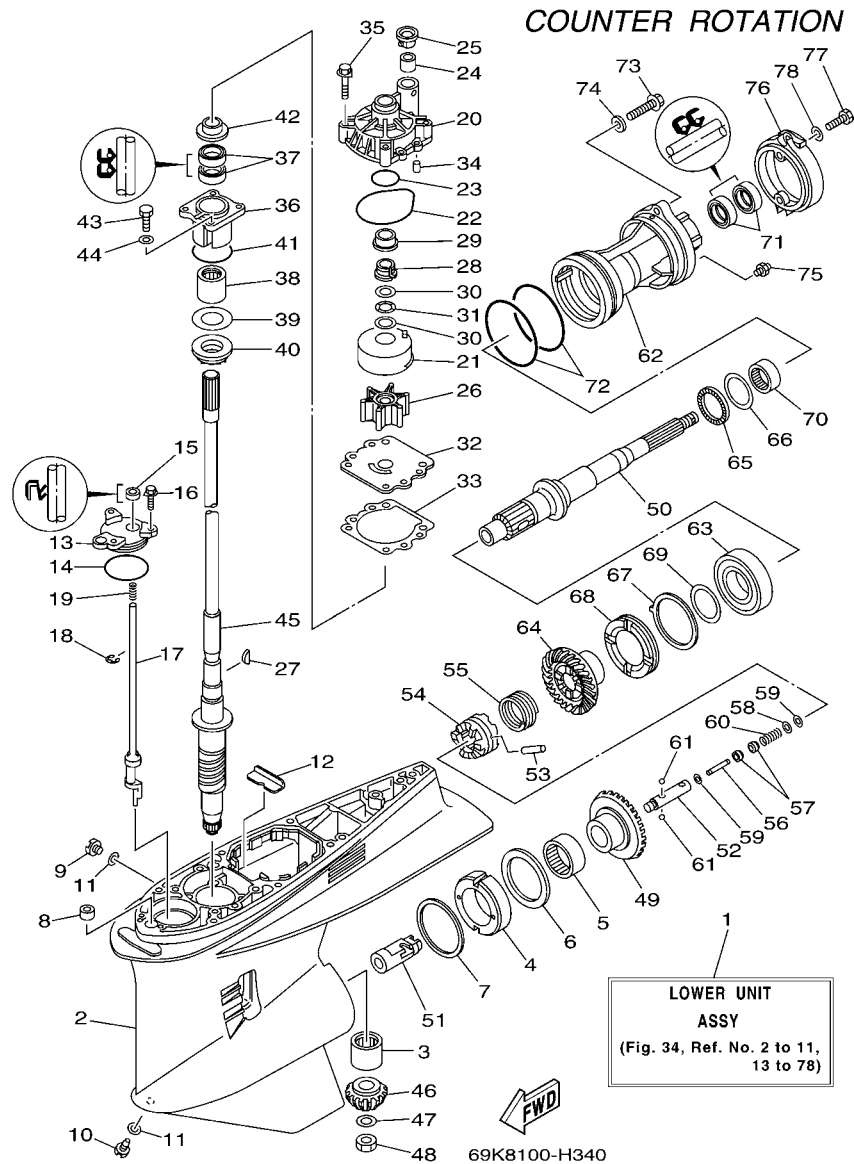

FIG. 34 LOWER CASING & DRIVE 3 IMPULSOR E INFERIOR 3

REF. NO.	PART NO. CODIGO N°	DESCRIPTION DESCRIPCION	69J8	60L8	69K8	60M8	REMARKS OBSERVACIONES
1	69K-45300-22-8D	LOWER UNIT ASSY CONJUNTO UNIDAD INFERIOR			1	1	X(25.3"),LH X(25.3"),LH
2	61A-45301-10-8D	CASING, LOWER FUNDA INFERIOR COMPLETA			1	1	
3	93311-83280	BEARING COJINETE DE RODILLOS			1	1	
4	61B-45538-01	SPACER 1 ESPACIADOR 1			1	1	
5	93315-660W3	BEARING COJINETE DE RODILLOS			1	1	
6	93341-670V0	BEARING COJINETES CON RODAMIENTOS			1	1	
7	61A-45567-00	SHIM (T:0.10MM) LAINA (T:0.10MM)			1	1	UR UR
	61A-45567-10	SHIM (T:0.12MM) LAINA (T:0.12MM)			1	1	UR UR
	61A-45567-20	SHIM (T:0.15MM) LAINA (T:0.15MM)			1	1	UR UR
	61A-45567-30	SHIM (T:0.18MM) LAINA (T:0.18MM)			1	1	UR UR
	61A-45567-40	SHIM (T:0.30MM) LAINA (T:0.30MM)			1	1	UR UR
	61A-45567-50	SHIM (T:0.40MM) LAINA (T:0.40MM)			1	1	UR UR
	61A-45567-60	SHIM (T:0.50MM) LAINA (T:0.50MM)			1	1	UR UR
8	663-44366-00	DAMPER, WATER SEAL GOMA DEL SELLO DE AGUA			1	1	
9	90340-08002	PLUG, STRAIGHT SCREW TORNILLO, DE DRENAJE			1	1	
10	688-45341-10	PLUG, DRAIN TAPON, DREN			1	1	
11	90430-08020	GASKET JUNTA			2	2	
12	61A-45376-00-94	GUIDE, SEAL DAMPER GUIA DE SELLO GOMA			1	1	
13	61A-45321-01	PLATE PLACA			1	1	
14	93210-64488	O-RING ANILLO O			1	1	
15	93106-09014	OIL SEAL SELLO ACEITE			1	1	
16	90119-06M10	BOLT, WITH WASHER TORNILLO CON ARANDELA			3	3	
17	69K-44150-00	SHIFT CAM ASSY CONJUNTO EJE LEVA COMPL.			1	1	
18	99001-08600	CIRCLIP PRESILLA REDONDA			1	1	
19	90501-11M10	SPRING, COMPRESSION RESORTE DE COMPRESION			1	1	
20	61A-44311-01	HOUSING, WATER PUMP CAJA BOMBA DE AGUA			1	1	
21	61A-44322-02	INSERT, CARTRIDGE CARTUCHO			1	1	

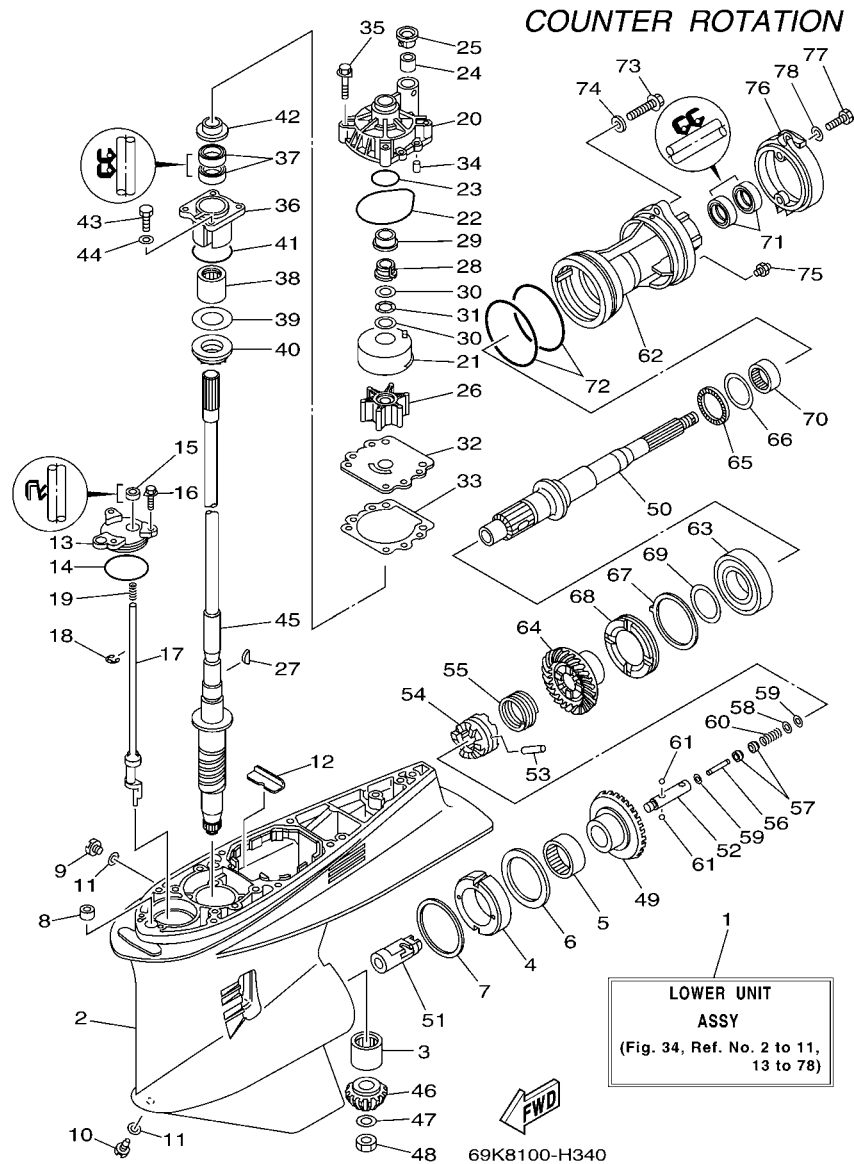

FIG. 34 LOWER CASING & DRIVE 3 IMPULSOR E INFERIOR 3

REF. NO.	PART NO. CODIGO N°	DESCRIPTION DESCRIPCION	69J8	60L8	69K8	60M8	REMARKS OBSERVACIONES
22	93210-86M38	O-RING ANILLO O			1	1	
23	93210-37160	O-RING ANILLO O			1	1	
24	6E5-44365-00	DAMPER, WATER SEAL HULE DE SELLO DE AGUA			1	1	
25	6E5-44312-00	COVER, WATER PUMP HOUSING CUBIERTA CAJA BOMBA DE AGUA			1	1	
26	6E5-44352-01	IMPELLER IMPULSOR			1	1	
27	90280-04M05	KEY, WOODRUFF CUNA WOODRUFF			1	1	
28	61A-45538-00	SPACER 1 ESPACIADOR 1			1	1	
29	61A-45527-00	COLLAR, DRIVE SHAFT COLLAR EJE FLECHA DE PROPULSIO			1	1	
30	90201-22M01	WASHER, PLATE ARANDELA PLANA			2	2	
31	90206-22M19	WASHER, WAVE ARANDELA ONDULADA			1	1	
32	6G5-44323-00	OUTER PLATE, CARTRIDGE PLACA EXTERIOR DEL CARTUCHO			1	1	
33	6E5-44315-A0	GASKET, WATER PUMP EMPAQUE			1	1	
34	93606-12019	PIN, DOWEL PASADOR DE CLAVIJA			2	2	
35	90119-08M14	BOLT, WITH WASHER TORNILLO CON ARANDELA			4	4	
36	61A-45331-00-9S	HOUSING, BEARING CAJA DE COJINETE			1	1	
37	93101-28M16	OIL SEAL SELLO ACEITE			2	2	
38	93317-330U2	BEARING COJINETE			1	1	
39	61A-45587-00	SHIM (T:0.10MM) LAINA (T:0.10MM)			1	1	UR
	61A-45587-10	SHIM (T:0.12MM) LAINA (T:0.12MM)			1	1	UR
	61A-45587-20	SHIM (T:0.15MM) LAINA (T:0.15MM)			1	1	UR
	61A-45587-30	SHIM (T:0.18MM) LAINA (T:0.18MM)			1	1	UR
	61A-45587-40	SHIM (T:0.30MM) LAINA (T:0.30MM)			1	1	UR
	61A-45587-50	SHIM (T:0.40MM) LAINA (T:0.40MM)			1	1	UR
	61A-45587-60	SHIM (T:0.50MM) LAINA (T:0.50MM)			1	1	UR
40	93341-930U9	BEARING COJINETES CON RODAMIENTOS			1	1	
41	93210-55M14	O-RING ANILLO O			1	1	
42	6E5-45344-00	COVER, OIL SEAL CUBIERTA SELLO ACEITE			1	1	

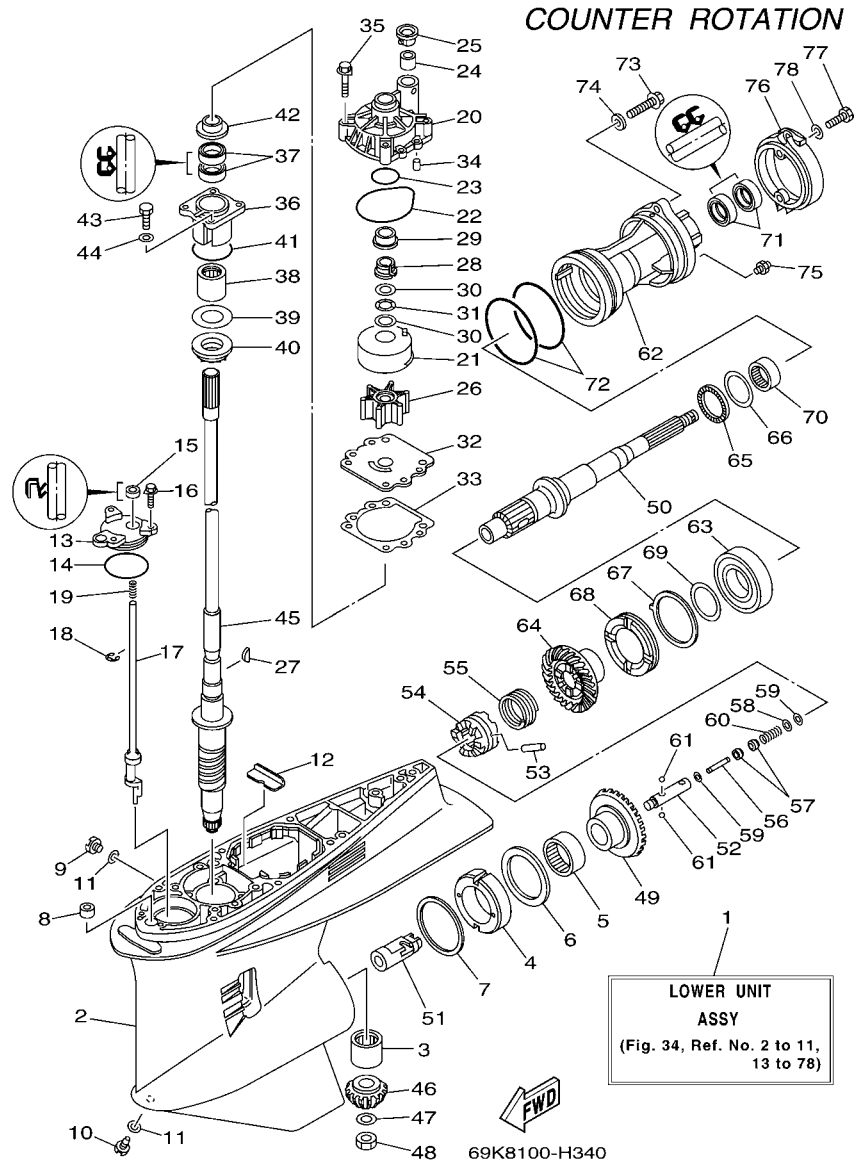

FIG. 34 LOWER CASING & DRIVE 3 IMPULSOR E INFERIOR 3

REF. NO.	PART NO. CODIGO N°	DESCRIPTION DESCRIPCION	69J8	60L8	69K8	60M8	REMARKS OBSERVACIONES
43	97095-08025	BOLT PERNO			4	4	
44	92995-08600	WASHER ARANDELA			4	4	
45	69J-45501-00	DRIVE SHAFT COMP. EJE DE MANDO COMPL.			1	1	X(25.3") X(25.3")
46	6P2-45551-01	PINION (15T) PINON (15T)			1	1	
47	90201-16M00	WASHER, PLATE ARANDELA PLANA			1	1	
48	90170-16M19	NUT TUERCA			1	1	
49	6P3-45560-00	GEAR 1 (30T) ENGRANAJE 1 (30T)			1	1	
50	69K-45611-00	SHAFT, PROPELLER EJE PROPUSOR			1	1	
51	61B-45641-01	SHIFTER CAMBIO			1	1	
52	61A-45634-01	SLIDE, SHIFT DESLIZADOR, CAMBIO			1	1	
53	61A-45632-00	PIN, CROSS PASADOR TRANSVERSAL			1	1	
54	69J-45631-00	CLUTCH, DOG EMBRAGUE DE GARRA			1	1	
55	61A-45633-00	RING, CROSS PIN ANILLO DE PASADOR			1	1	
56	6H1-45668-00	SHAFT, FREE EJE			1	1	
57	61A-45635-00	PLUNGER, SHIFT EMBOLO DE CAMBIO			2	2	
58	90201-02M00	WASHER, PLATE ARANDELA PLANA			1	1	
59	90183-02M03	NUT, SPRING TUERCA DE RESORTE			2	2	
60	90501-10M77	SPRING, COMPRESSION RESORTE DE COMPRESION			1	1	
61	93501-04011	BALL BOLA			2	2	
62	69K-45332-00-94	HOUSING, BEARING CAJA BALERO 2			1	1	
63	93332-00048	BEARING COJINETE			1	1	
64	6P3-45571-00	GEAR 2 (30T) ENGRANAJE 2 (30T)			1	1	
65	93341-440U5	BEARING COJINETES CON RODAMIENTOS			1	1	
66	6K1-45578-01	SHIM (T:0.10MM) LAINA (T:0.10MM)			1	1	UR
	6K1-45578-10	SHIM (T:0.12MM) LAINA (T:0.12MM)			1	1	UR
	6K1-45578-20	SHIM (T:0.15MM) LAINA (T:0.15MM)			1	1	UR
	6K1-45578-30	SHIM (T:0.18MM) LAINA (T:0.18MM)			1	1	UR

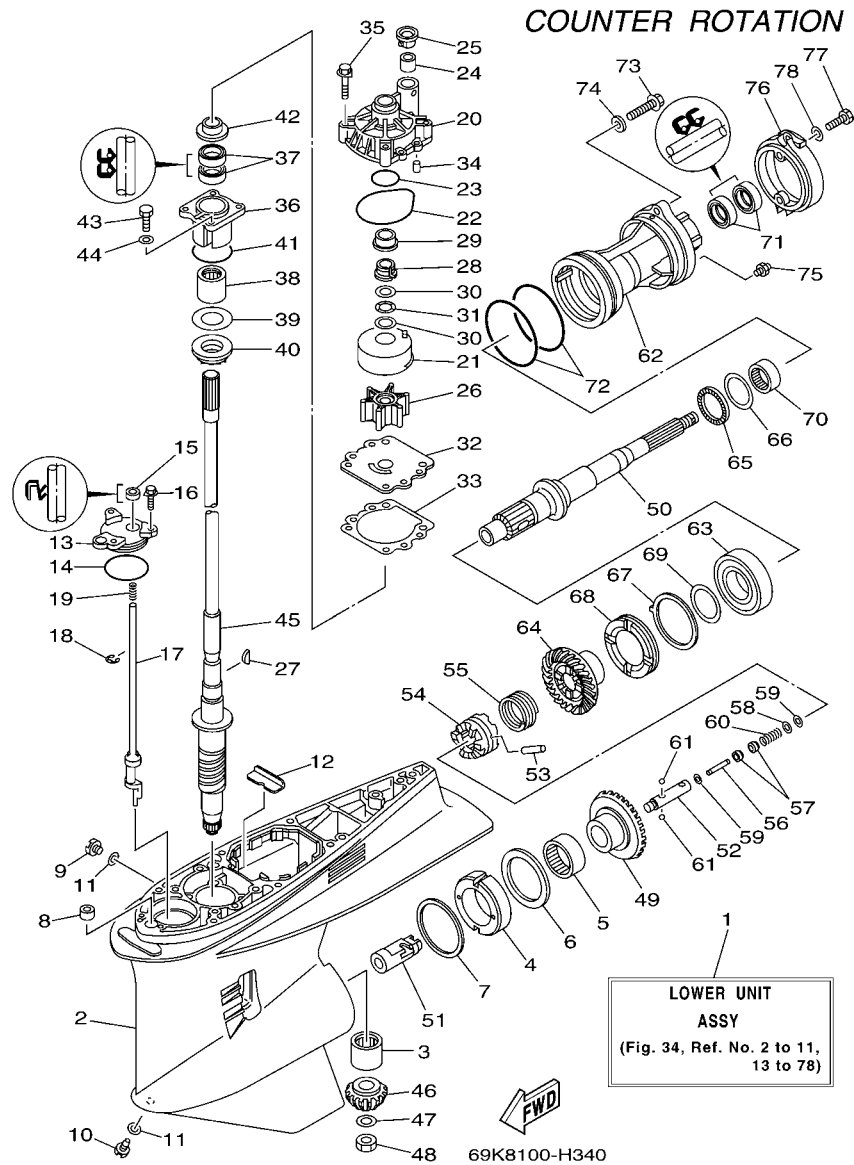
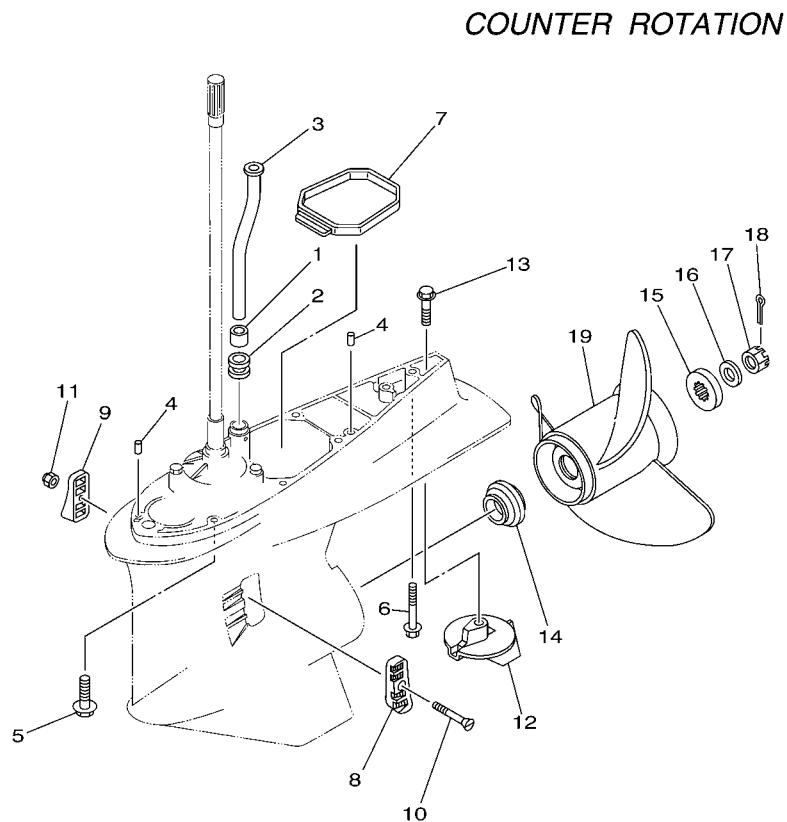

FIG. 34 LOWER CASING & DRIVE 3 IMPULSOR E INFERIOR 3

REF. NO.	PART NO. CODIGO Nº	DESCRIPTION DESCRIPCION	69J8	60L8	69K8	60M8	REMARKS OBSERVACIONES
66	6K1-45578-40	SHIM (T:0.30MM) LAINA (T:0.30MM)			1	1	UR UR
	6K1-45578-50	SHIM (T:0.40MM) LAINA (T:0.40MM)			1	1	UR UR
	6K1-45578-60	SHIM (T:0.50MM) LAINA (T:0.50MM)			1	1	UR UR
67	61B-45383-00	WASHER, CLAW ARANDELA DE UNA			1	1	
68	69K-45384-00	NUT TUERCA			1	1	
69	69K-45577-00	SHIM (T:0.10MM) LAINA (:0.10MM)			1	1	UR UR
	69K-45577-10	SHIM (T:0.12MM) LAINA (:0.12MM)			1	1	UR UR
	69K-45577-20	SHIM (T:0.15MM) LAINA (T:0.15MM)			1	1	UR UR
	69K-45577-30	SHIM (T:0.18MM) LAINA (T:0.18MM)			1	1	UR UR
	69K-45577-40	SHIM (T:0.30MM) LAINA (T:0.30MM)			1	1	UR UR
	69K-45577-50	SHIM (T:0.40MM) LAINA (T:0.40MM)			1	1	UR UR
	69K-45577-60	SHIM (T:0.50MM) LAINA (T:0.50MM)			1	1	UR UR
70	93315-43061	BEARING COJINETE DE RODILLOS			1	1	
71	93101-30M17	OIL SEAL SELLO ACEITE			2	2	
72	93211-04384	O-RING ANILLO O			2	2	
73	90105-08036	BOLT, FLANGE TORNILLO			2	2	
74	90201-08023	WASHER, PLATE ARANDELA PLANA			2	2	
75	93700-09M00	NIPPLE, GREASE BOQUILLA DE ENGRASAR			1	1	
76	69J-45361-00-8D	CAP, LOWER CASING FUNDA INFERIOR			1	1	
77	97095-08020	BOLT PERNO			2	2	
78	92995-08600	WASHER ARANDELA			2	2	

FIG. 35 LOWER CASING & DRIVE 4

IMPULSOR E INFERIOR 4



60M81 10-H330

REF. NO.	PART NO. CODIGO Nº	DESCRIPTION DESCRIPCION	69J8	60L8	69K8	60M8	REMARKS OBSERVACIONES
1	6E5-44365-00	DAMPER, WATER SEAL HULE DE SELLO DE AGUA			1	1	
2	6E5-44366-00	DAMPER, WATER SEAL GOMA DEL SELLO DE AGUA			1	1	
3	69J-44361-00	TUBE, WATER TUBO DE AGUA			1	1	X(25.3") X(25.3")
4	93608-12M05	PIN, DOWEL PASADOR DE CLAVIJA			2	2	
5	90119-10038	BOLT, WITH WASHER TORNILLO CON ARANDELA			7	7	X(25.3") X(25.3")
6	90119-10MA2	BOLT, WITH WASHER TORNILLO CON ARANDELA			1	1	X(25.3") X(25.3")
7	69J-45375-00	DAMPER, SEAL GOMA DE SELLO			1	1	
8	61A-45214-11	COVER, WATER INLET 1 CUBIERTA ENTRADA AGUA 1			1	1	
9	61A-45215-11	COVER, WATER INLET 2 CUBIERTA ENTRADA AGUA 2			1	1	
10	90152-05003	SCREW, COUNTERSUNK TORNILLO EMBUTIDO			1	1	
11	90185-05002	NUT, NYLON TUERCA AUTOBLOCANTE			1	1	
12	61A-45371-00	TAB-TRIM QUILLA ESTABILIZADOR			1	1	
13	90105-10M00	BOLT, FLANGE TORNILLO			1	1	
14	69J-45987-00	SPACER ESPACIADOR			1	1	
15	688-45997-01	SPACER ESPACIADOR			1	1	
16	92990-18200	WASHER ARANDELA PLANA			1	1	
17	90171-18M04	NUT, CASTLE TUERCA ENTALLADA			1	1	
18	91490-40030	PIN, COTTER CHAVETA			1	1	
19	6K1-45970-01-98	PROPELLER (3X15-1/4"X15"-ML) PROPELA (3X15-1/4"X15"-ML)			1	1	UR UR
	6K1-45972-01-98	PROPELLER (3X13-3/4"X21"-ML) PROPELA (3X13-3/4"X21"-ML)			1	1	UR UR
	6K1-45974-02-98	PROPELLER (3X13-3/4"X19"-ML1) PROPELA (3X13-3/4"X19"-ML1)			1	1	UR UR
	6K1-45978-02-98	PROPELLER (3X13-3/4"X17"-ML1) PROPELA (3X13-3/4"X17"-ML1)			1	1	UR UR
	61B-45972-00-98	PROPELLER (3X14-1/2"X21"-TL) PROPELA (3X14-1/2"X21"-TL)			1	1	UR UR
	61B-45974-00-98	PROPELLER (3X14-1/2"X19"-TL) PROPELA (3X14-1/2"X19"-TL)			1	1	UR UR
	61B-45978-00-98	PROPELLER (3X15"X17"-TL) PROPELA (3X15"X17"-TL)			1	1	UR UR
	6R1-45970-A1	PROPELLER (3X15-1/4"X19"-ML) PROPELA (3X15-1/4"X19"-ML)			1	1	UR UR
	6R1-45972-A0	PROPELLER (3X14-7/8"X21"-ML) PROPELA (3X14-7/8"X21"-ML)			1	1	UR UR

FIG. 35 LOWER CASING & DRIVE 4 IMPULSOR E INFERIOR 4

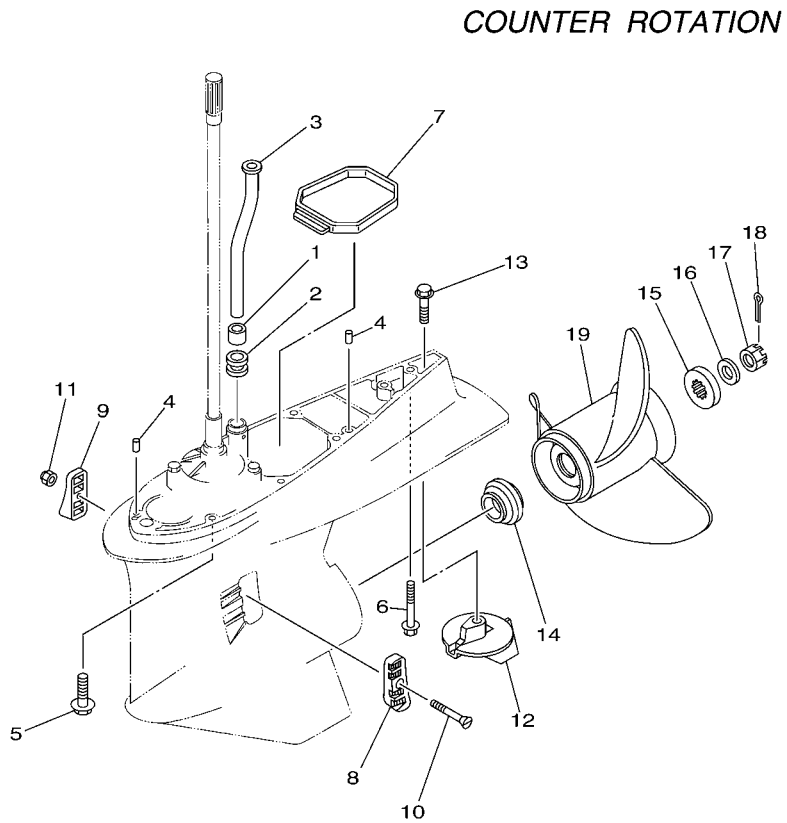

REF. NO.	PART NO. CODIGO Nº	DESCRIPTION DESCRIPCION	69JB	60LB	69KB	60MB	REMARKS OBSERVACIONES
19	6R1-45974-A0	PROPELLER (3X14-1/2"X23"-ML) PROPELA (3X14-1/2"X23"-ML)			1	1	UR UR
	6R1-45976-A0	PROPELLER (3X15-1/4"X15"-ML) PROPELA (3X15-1/4"X15"-ML)			1	1	UR UR
	6R1-45978-A0	PROPELLER (3X15-1/4"X17"-ML) PROPELA (3X15-1/4"X17"-ML)			1	1	UR UR
	6BS-45B70-00	PROPELLER (4X15"X21"-TL) PROPELA (4X15"X21"-TL)			1	1	UR UR
	6BS-45B72-00	PROPELLER (4X15"X22"-TL) PROPELA (4X15"X22"-TL)			1	1	UR UR
	6BS-45B74-00	PROPELLER (4X15"X23"-TL) PROPELA (4X15"X23"-TL)			1	1	UR UR

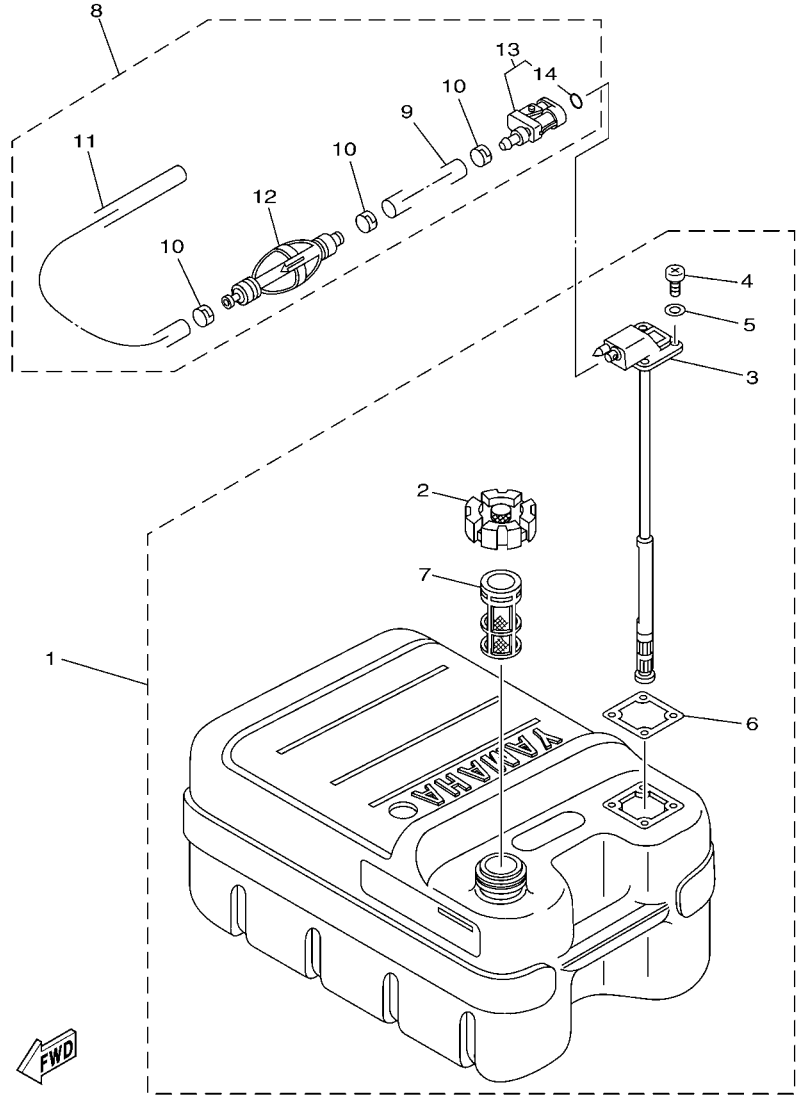

6N43100-C270

FIG. 36 FUEL TANK

DEPOSITO DE COMBUSTIBLE

REF. NO.	PART NO. CODIGO Nº	DESCRIPTION DESCRIPCION	69J6	60L8	69K8	60M8	REMARKS OBSERVACIONES
1	6YJ-24201-10	FUEL TANK ASSY (24L) TANQUE DEL COMBUSTIBLE (24L)		1			AP FOR CHN AP FOR CHN
2	6YJ-24610-01	.CAP ASSY .TAPA COMPLETA		1			
3	6Y1-24260-12	.FUEL METER ASSY .MEDIDOR DE COMBUSTIBLE COMPL.		1			WITH INDICATOR WITH INDICATOR
4	90157-05M19	.SCREW, PAN HEAD .TORNILLO CABEZA CONICA PLANA		4			
5	6Y1-24329-00	.SEAL .SELLO		4			
6	6Y1-24268-00	.GASKET, FUEL METER .EMPAQ MEDIDOR DE COMBUSTIBLE		1			
7	6YJ-24167-00	.STRAINER .COLADOR		1			
8	6Y2-24306-45	FUEL PIPE COMP. 1 TUBO COMBUST. COMPL 1		1			AP FOR CHN AP FOR CHN
9	90445-13M01	.HOSE (L2050) .MANGUERA (L2050)		1			
10	6E5-24351-51	.BAND 1 .ABRAZADERA 1		3			
11	90445-13M35	.HOSE (L250) .MANGUERA (L250)		1			
12	6Y2-24360-60	.PRIMER PUMP ASSY .SOPORTE BOMBA		1			
13	6Y2-24305-06	.FUEL PIPE JOINT COMP. 2 .CONECTOR MANGUERA COMBUST. 2		1			
14	93210-08287	..O-RING ..ANILLO O		1			

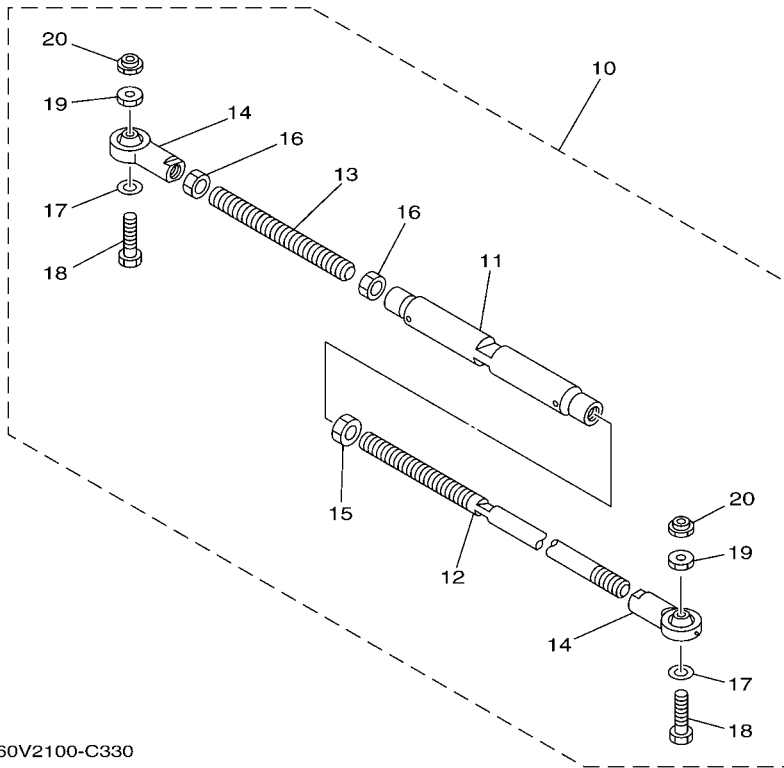
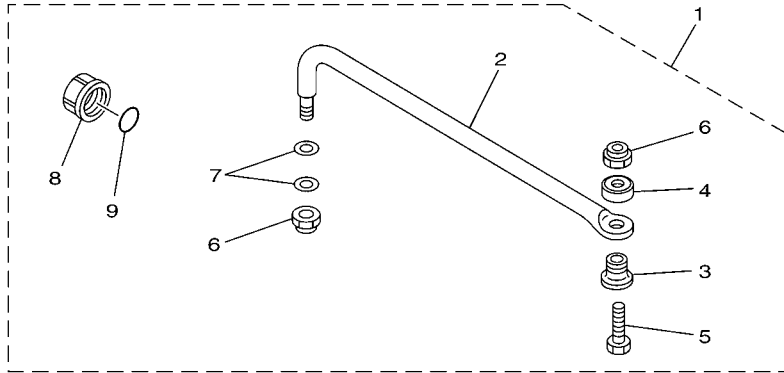

60V2100-C330

FIG. 37 STEERING GUIDE

DIRECCIONGUIAR

REF. NO.	PART NO. CODIGO Nº	DESCRIPTION DESCRIPCION	69J8	60L8	69K8	60M8	REMARKS OBSERVACIONES
1	6E5-61350-02	STEERING GUIDE ATTACHMENT KIT ESTUCHE ADITAMENTO GUIA DE TIM	1	1			AP AP
2	6E5-61351-01	.ROD, STEERING LINK .VARILLA ESLABON DIRECCION	1	1			
3	90387-10M61	.COLLAR .ESPACIADOR	1	1			
4	90560-12M01	.SPACER .SEPARADOR	1	1			
5	6E5-61355-00	.BOLT .TORNILLO	1	1			
6	90185-09M01	.NUT, SELF-LOCKING .TUERCA AUTOBLOCANTE	2	2			
7	90201-10M20	.WASHER, PLATE .ARANDELA PLANA	2	2			
8	6E5-43145-01	.CAP, CLAMP BRACKET .TAPA	1	1			
9	93210-16275	.O-RING .ANILLO O	1	1			
10	6E5-61301-01	TWIN KIT (L:600-800MM) KIT ADITAMENTO (L:600-800MM)			1	1	AP AP
11	6E5-61313-00	.ADJUSTER .AJUSTADOR			1	1	
12	6E5-61311-11	.TIE BAR .BARRA SEPARADORA			1	1	
13	6E5-61315-00	.TIE BAR .ROTOR DE BOMBA AGUA			1	1	
14	6E5-61303-00	.STEERING AXLE COMP. .OJO-DIRECCION COMPL.			2	2	
15	90170-14M06	.NUT .TUERCA			1	1	
16	95380-14700	.NUT .TUERCA			2	2	
17	90201-10M76	.WASHER, PLATE .ARANDELA PLANA			2	2	
18	90101-09M70	.BOLT .TORNILLO			2	2	
19	90170-09M05	.NUT .TUERCA			2	2	
20	90185-09M01	.NUT, SELF-LOCKING .TUERCA AUTOBLOCANTE			2	2	

FIG. 38 REMOTE CONTROL BOX

CONTROL REMOTO COMPLETO

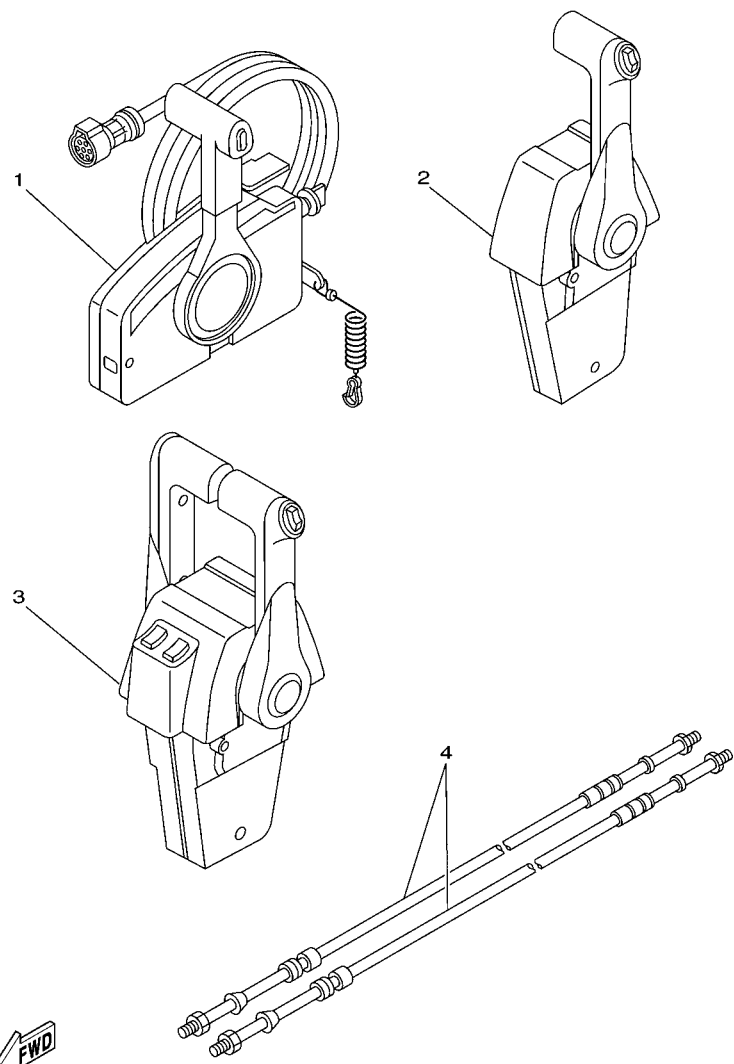

63P2100-D320

REF. NO.	PART NO. CODIGO Nº	DESCRIPTION DESCRIPCION	69J8	60L8	69K8	60M8	REMARKS OBSERVACIONES
1	703-48207-17	REMOTE CONTROL ASSY (10P) REMOTO CONTROL COMPL. (10P)	1				AP BRA AP BRA
	703-48205-17	REMOTE CONTROL ASSY (10P) REMOTO CONTROL COMPL. (10P)		1			AP CHN AP CHN
2	704-48205-P1	REMOTE CONTROL ASSY (RIGHT) REMOTO CONTROL COMPL (RECTO)	1	1			AP CAR AP CAR
3	704-48207-P1	REMOTE CONTROL ASSY REMOTO CONTROL COMPL.			1	1	AP WITH PT/T SW. AP WITH PT/T SW.
4	701-48320-50	CABLE, REMOTE CONTROL L=15F CABLE CONTROL REMOTO L=15F	2	2	2	2	UR UR
	701-48320-60	CABLE, REMOTE CONTROL L=16F CABLE CONTROL REMOTO L=16F	2	2	2	2	UR UR
	701-48320-80	CABLE, REMOTE CONTROL L=17F CABLE CONTROL REMOTO L=17F	2	2	2	2	UR UR
	701-48350-00	CABLE, REMOTE CONTROL L=21F CABLE CONTROL REMOTO L=21F	2	2	2	2	UR UR
	701-48350-20	CABLE, REMOTE CONTROL L=23F CABLE CONTROL REMOTO L=23F	2	2	2	2	UR UR
	701-48350-50	CABLE, REMOTE CONTROL L=26F CABLE CONTROL REMOTO L=26F	2	2	2	2	UR UR

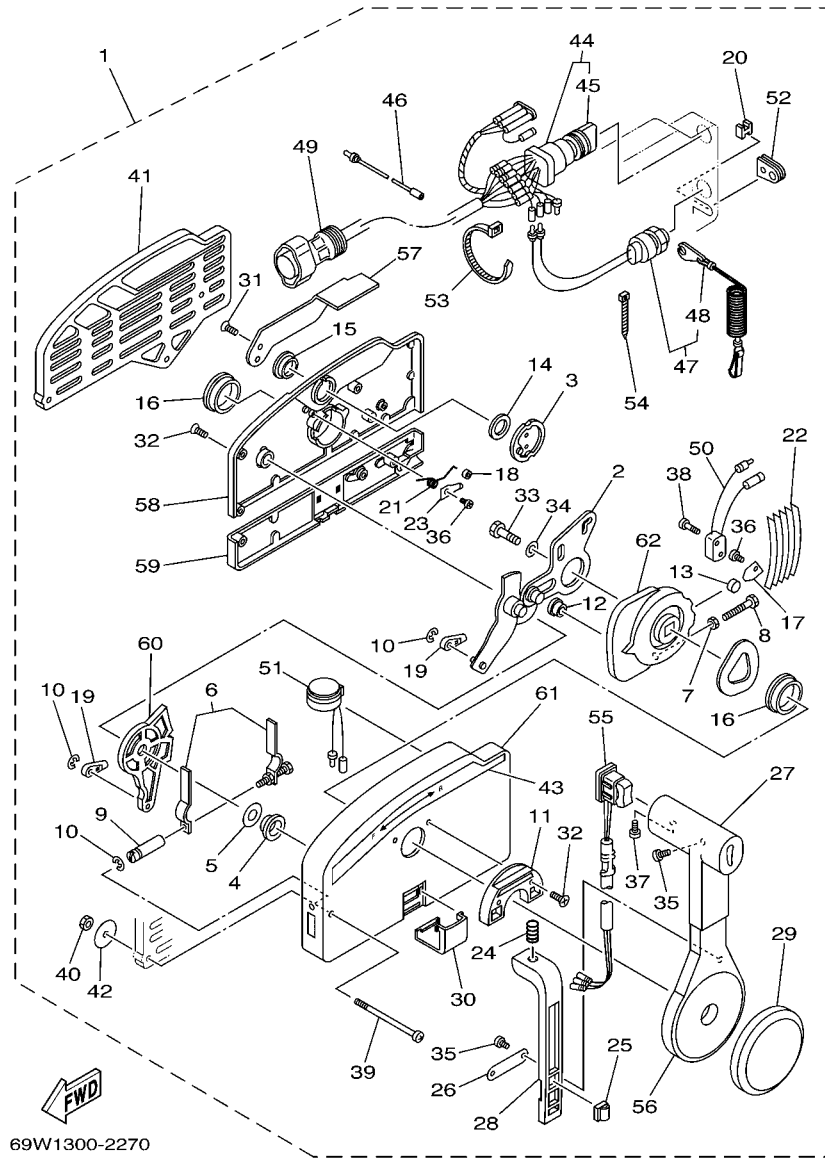

69W1300-2270

FIG. 39 REMOTE CONTROL ASSY 1 CONTROL REMOTO COMPL 1

REF. NO.	PART NO. CODIGO Nº	DESCRIPTION DESCRIPCION	69J8	60L8	69K8	60M8	REMARKS OBSERVACIONES
1	703-48207-17	REMOTE CONTROL ASSY (10P) REMOTO CONTROL COMPL. (10P)	1				AP BRA AP BRA
	703-48205-17	REMOTE CONTROL ASSY (10P) REMOTO CONTROL COMPL. (10P)		1			AP CHN AP CHN
2	703-48261-01	.ARM, THROTTLE .BRAZO ACELERADOR	1	1			
3	703-48153-00	.SHAFT, FREE ACCEL. .EJE	1	1			
4	703-48235-00	.BUSHING .BUJE	1	1			
5	703-48268-00	.SPACER .ESPACIADOR 3	1	1			
6	703-48264-00	.FRICTION, THROTTLE .FRICCION DE ACELERADOR	1	1			
7	95380-05600	.NUT .TUERCA	1	1			
8	97380-05025	.BOLT .TORNILLO HEXAGONAL	1	1			
9	703-48265-00	.SHAFT, FRICTION .EJE FRICCION	1	1			
10	93430-06024	.CIRCLIP .SEGURO	3	3			
11	703-48245-00	.PLATE, LOCK .PLACA CERRADURA	1	1			
12	703-48252-00	.ROLLER, CAM .RODILLO LEVA	1	1			
13	701-48248-00	.ROLLER, FREE ACCEL. .RODILLO ACELERADOR LIBRE	1	1			
14	703-48198-00	.WASHER, WAVE .RONDANA ONDULADA 3	1	1			
15	703-48243-00	.BUSHING .BUJE 3	1	1			
16	703-48236-00	.BUSHING 1 .BUJE	2	2			
17	703-48189-00	.RETAINER .RETENEDOR	1	1			
18	703-48234-00	.ROLLER, DETENT .RODILLO	1	1			
19	703-48345-01	.CABLE END, REMOTE CONTROL 2 .TERMINAL CABLE DE CONTROL REMO	2	2			
20	703-48358-00	.ANCHOR, CABLE .ABRAZADERA CABLE	1	1			
21	703-48244-00	.SPRING, FREE ACCEL. .RESORTE ACELERADOR LIBRE	1	1			
22	703-48238-00	.SPRING, DETENT .RESORTE	5	5			
23	703-48246-00	.SPACER .ESPACIADOR	1	1			
24	703-48227-00	.SPRING, NEUTRAL LOCK .RESORTE DE SEGURO	1	1			
25	703-82594-00	.CLAMP .GRAMPA	1	1			WITH PT/T SW. WITH PT/T SW.
26	703-48226-00	.PLATE, STOPPER .PLACA RETEN	1	1			

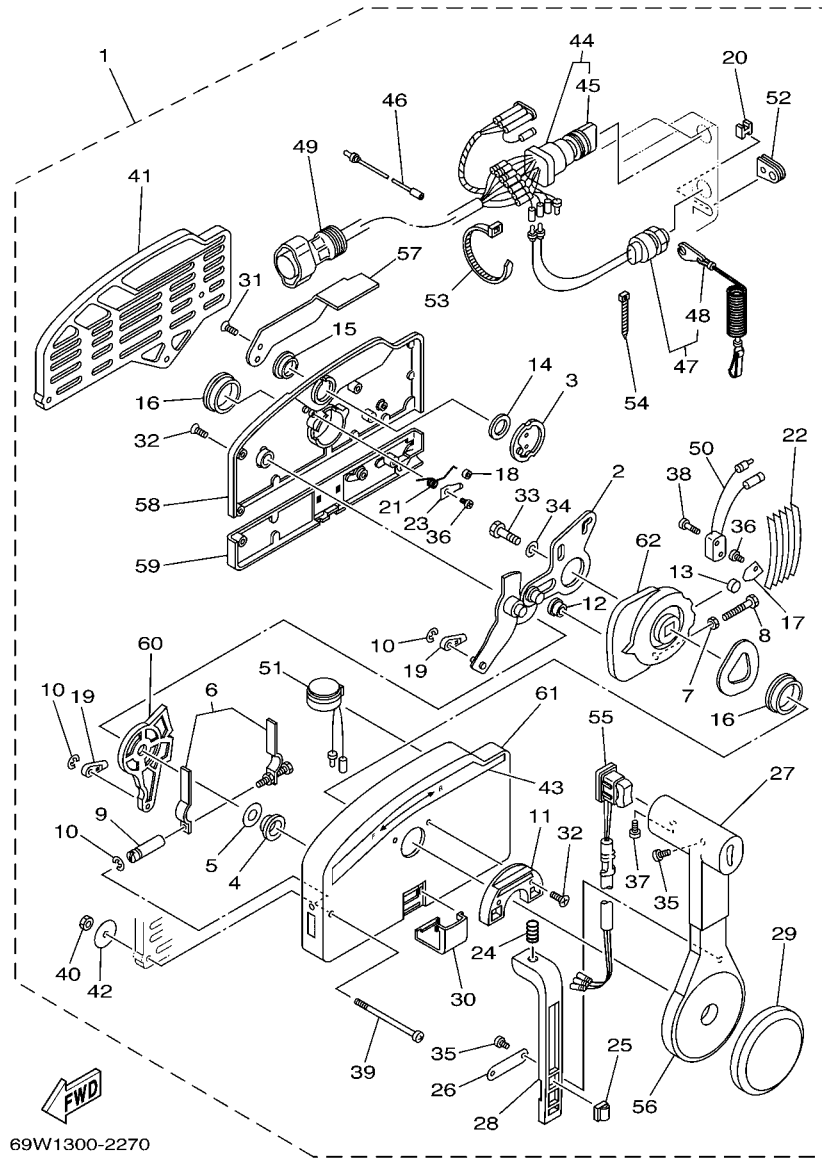

69W1300-2270

FIG. 39 REMOTE CONTROL ASSY 1 CONTROL REMOTO COMPL 1

REF. NO.	PART NO. CODIGO N°	DESCRIPTION DESCRIPCION	69J8	60L8	69K8	60M8	REMARKS OBSERVACIONES
27	703-48222-00	.GRIP, CONTROL LEVER .MANGO DE PALANCA CONTROL	1	1			SINGLE SINGLE
28	703-48223-00	.LOCK, NEUTRAL .CERRADURA NEUTRO	1	1			
29	703-48225-00	.COVER .CUBIERTA	1	1			
30	703-48219-00	.COVER, LEAD .CUBIERTA	1	1			
31	703-48281-00	.SCREW .TORNILLO 1	2	2			
32	703-48282-00	.SCREW .TORNILLO 2	7	7			
33	97380-08030	.BOLT .TORNILLO HEXAGONAL	1	1			
34	92990-08600	.WASHER, PLATE .ARANDELA PLANA	1	1			
35	98580-04010	.SCREW, PAN HEAD .TORNILLO DE CABEZA CRUZADA	3	3			
36	98580-04006	.SCREW, PAN HEAD .TORNILLO DE CABEZA CRUZADA	2	2			
37	98580-05010	.SCREW, PAN HEAD .TORNILLO DE CABEZA CRUZADA	1	1			
38	98580-03015	.SCREW, PAN HEAD .TORNILLO DE CABEZA CRUZADA	2	2			
39	703-48291-10	.SCREW (M6) .TORNILLO (M6)	3	3			
40	95380-06600	.NUT, HEXAGON .TUERCA	3	3			
41	703-48293-10	.SPACER, REMOTE CONTROL .ESPACIADOR	1	1			SINGLE SINGLE
42	701-48287-00	.WASHER .ARANDELA	3	3			
43	703-48215-00	.GRAPHIC .CALCOMANIA 1	1	1			
44	703-82510-43	.MAIN SWITCH ASSY .CONJUNTO DE LLAVE IGNICION	1	1			
45	703-82577-00	.CAP, KEY .TAPA	1	1			
46	703-82531-00	.WIRE, LEAD (L70) .CABLE CONDUCTOR (L70)	1	1			
47	688-82575-01	.ENGINE STOP SWITCH ASSY .INTERRUPTOR DE PARADA COMPL	1	1			
48	682-82556-00	.LANYARD, STOP SWITCH .RETENER	1	1			
49	688-8258A-20	.EXTENSION, WIRE HARNESS (4.9M) .EXTENSION, ARNES DE CABLES (4.)	1	1			(10P) (10P)
50	703-82540-00	.NEUTRAL SWITCH ASSY .INTERRUPTOR NEUTRAL COMPL	1	1			
51	703-83383-02	.BUZZER .ZUMBADOR	1	1			
52	703-48284-10	.GROMMET .TAPON	1				FOR 703-48207-17 FOR 703-48207-17
	703-48284-00	.GROMMET .TAPON		1			FOR 703-48205-17 FOR 703-48205-17

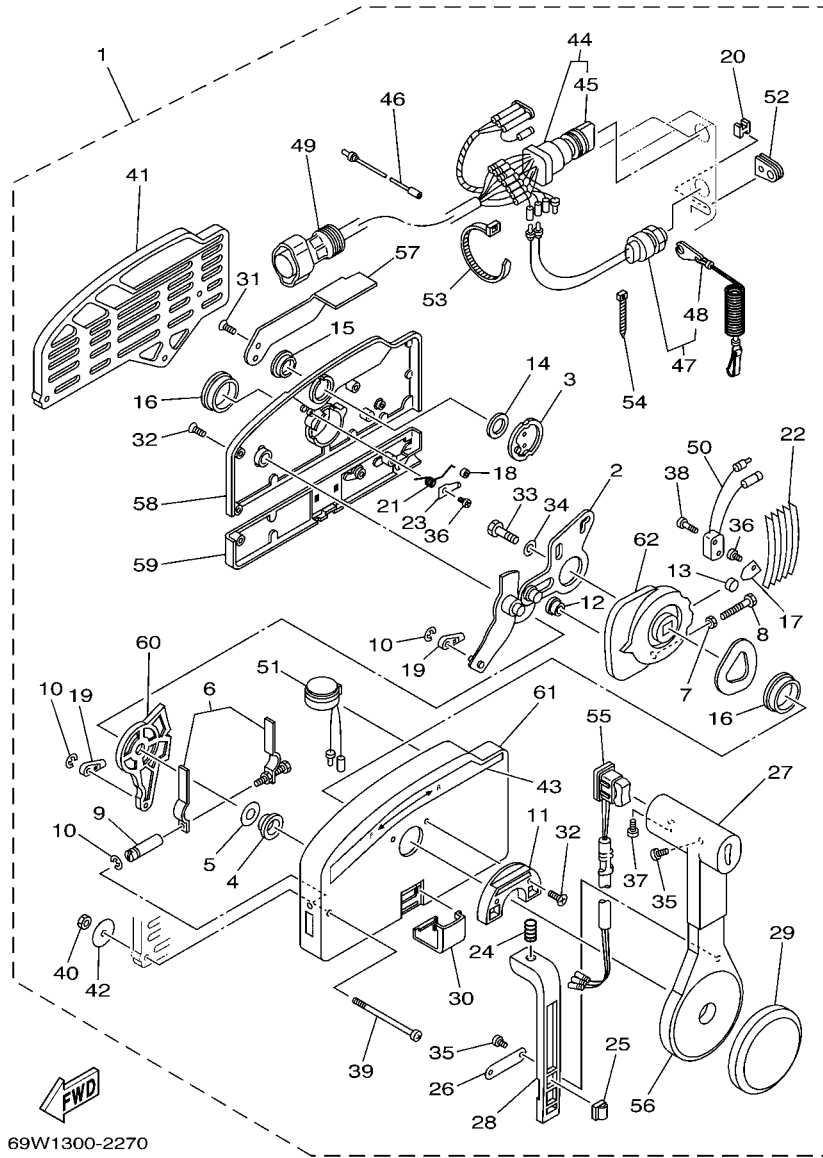

69W1300-2270

FIG. 39 REMOTE CONTROL ASSY 1 CONTROL REMOTO COMPL 1

REF. NO.	PART NO. CODIGO Nº	DESCRIPTION DESCRIPCION	69J8	60L8	69K8	60M8	REMARKS OBSERVACIONES
53	703-82591-00	.BAND .BANDA	3				FOR 703-48207-17 FOR 703-48207-17
	703-82591-00	.BAND .BANDA		1			FOR 703-48205-17 FOR 703-48205-17
54	703-82592-00	.BAND .BANDA	1	1			
55	703-82563-12	.TRIM & TILT SWITCH ASSY .INTERRUPTOR DE INCLINACION	1				FOR 703-48207-17 FOR 703-48207-17
	703-82563-02	.TRIM & TILT SWITCH ASSY .INTERRUPTOR DE INCLINACION		1			FOR 703-48205-17 FOR 703-48205-17
56	703-48221-00	.LEVER, CONTROL .PALANCA CONTROL	1	1			
57	703-48152-00	.KNOB, FREE ACCEL. .PERILLA	1	1			
58	703-48212-00	.BACK PLATE 1 .PLACA TRASERA 1	1	1			
59	703-48213-00	.BACK PLATE 2 .PLACA TRASERA 2	1	1			
60	703-48271-00	.ARM, SHIFT .BRAZO CAMBIADOR	1	1			
61	703-48211-01	.HOUSING,1 .CAJA	1	1			
62	703-48232-00	.GEAR .ENGRANAJE 1	1	1			

FIG. 40 REMOTE CONTROL ASSY 2 CONTROL REMOTO COMPL 2

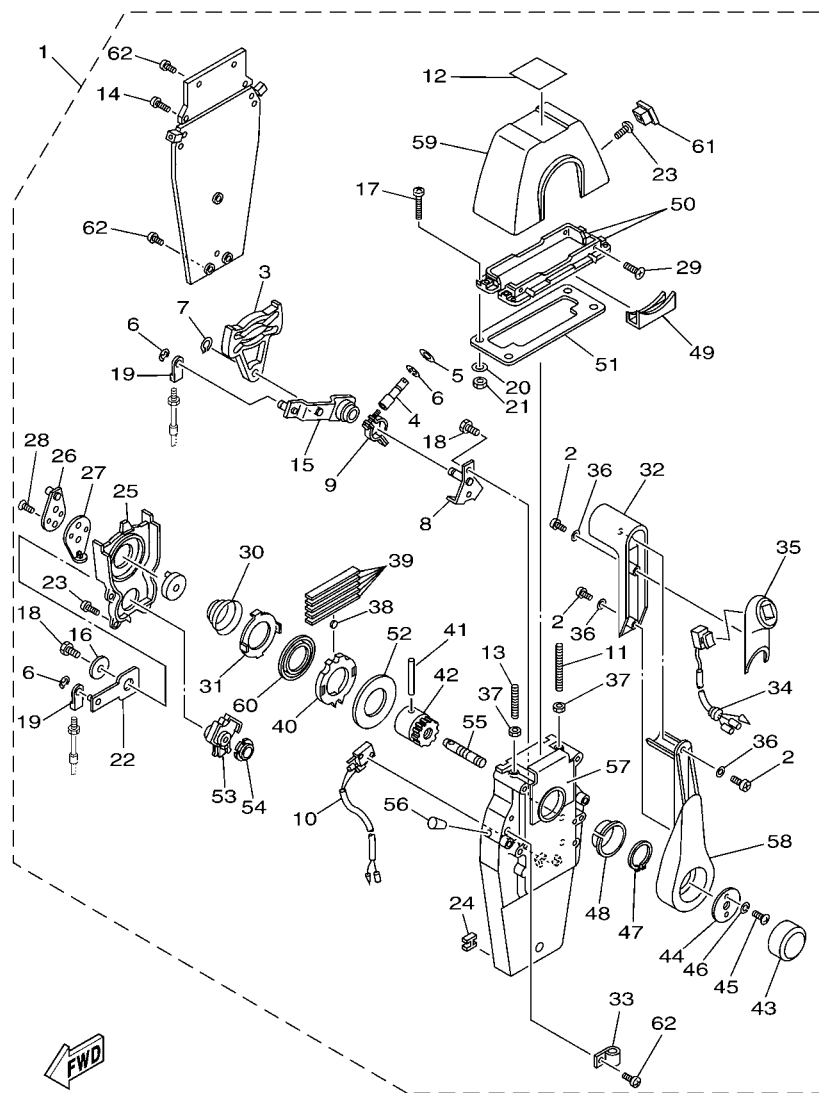

6C23100-F340

REF. NO.	PART NO. CODIGO N°	DESCRIPTION DESCRIPCION	69J8	60L8	69K8	60M8	REMARKS OBSERVACIONES
1	704-48205-P1	REMOTE CONTROL ASSY (RIGHT) REMOTO CONTROL COMPL (RECTO)	1	1			AP CAR AP CAR
2	704-48128-00	.SCREW 2 .TORNILLO 2	3	3			
3	EL8-48251-00	.PLATE, CAM .PLACA, LEVA	1	1			
4	704-48265-00	.SHAFT, FRICTION .EJE FRICCION	1	1			
5	701-48246-00	.SPACER .ESPACIADOR	1	1			
6	93430-06024	.CIRCLIP .SEGURO	4	4			
7	EL8-48259-00	.CIRCLIP 1 .SEGURO	1	1			
8	704-48262-00	.SHAFT, THROTTLE .EJE DE ACELERADOR	1	1			
9	704-48264-00	.THROTTLE, FRICTION .FRICCION DE ACELERADOR	1	1			
10	704-82540-20	.NEUTRAL SWITCH ASSY .INTERRUPTOR NEUTRAL COMPL	1	1			
11	EL8-48281-00	.SCREW .TORNILLO 1	1	1			
12	704-48215-20	.GRAPHIC .CALCOMANIA 1	1	1			
13	704-48281-00	.SCREW .TORNILLO 1	1	1			
14	97890-05025	.SCREW, PAN HEAD .TORNILLO	2	2			
15	704-48261-00	.ARM, THROTTLE .BRAZO ACELERADOR	1	1			
16	EL8-48191-00	.WASHER 1 .ARANDELA	1	1			
17	704-48283-00	.SCREW .TORNILLO 3	4	4			
18	97380-06018	.BOLT .TORNILLO HEXAGONAL	3	3			
19	703-48345-01	.CABLE END, REMOTE CONTROL 2 .TERMINAL CABLE DE CONTROL REMO	2	2			
20	704-48287-00	.WASHER .ARANDELA	4	4			
21	95380-05600	.NUT .TUERCA	4	4			
22	704-48271-00	.ARM, SHIFT .BRAZO CAMBIADOR	1	1			
23	EL8-48127-00	.SCREW 1 .TORNILLO 1	10	10			
24	703-48358-00	.ANCHOR, CABLE .ABRAZADERA CABLE	1	1			
25	704-48231-00	.HOUSING, GEAR .CAJA, ENGRANAJE	1	1			
26	EL8-48241-00	.ARM, DRIVE .BRAZO, MANDO	1	1			
27	EL8-48254-00	.STOPPER, THROTTLE ADJUSTING .TAPON	1	1			

FIG. 40 REMOTE CONTROL ASSY 2 CONTROL REMOTO COMPL 2

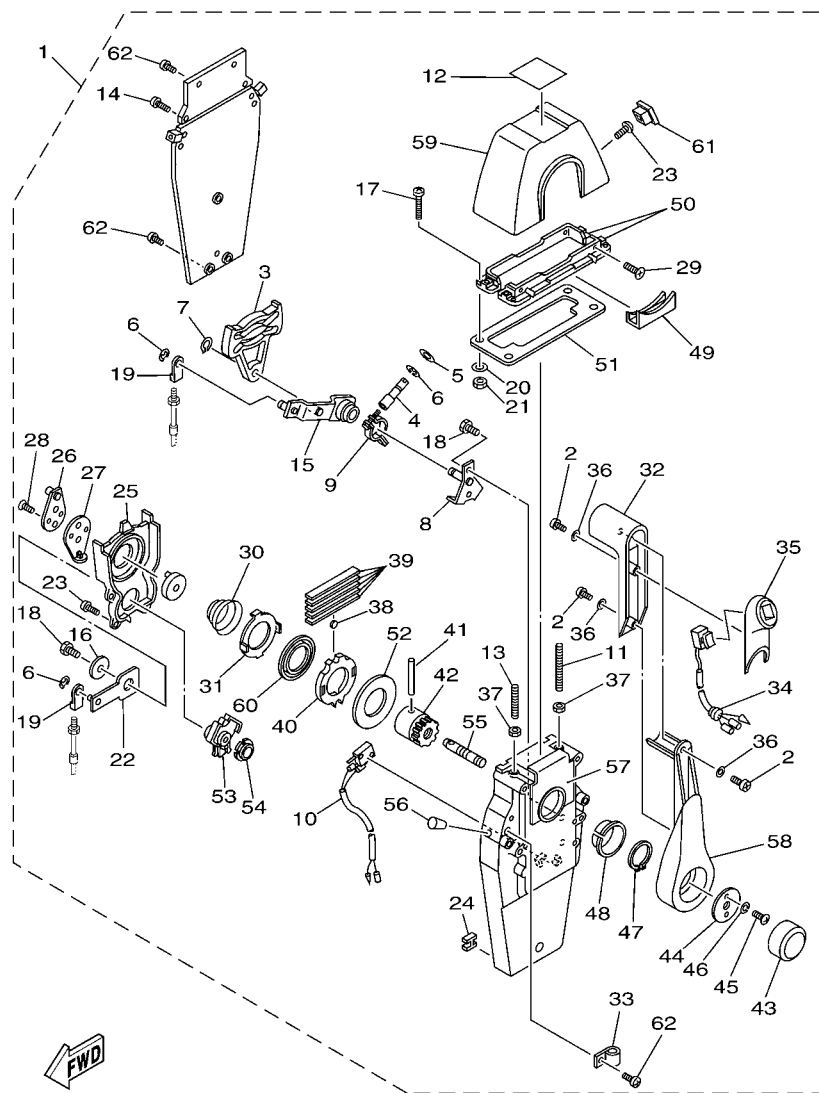

6C23100-F340

REF. NO.	PART NO. CODIGO Nº	DESCRIPTION DESCRIPCION	69J8	60L8	69K8	60M8	REMARKS OBSERVACIONES
28	92780-06020	.SCREW, FLAT HEAD .TORNILLO CABEZA PLANA	2	2			
29	98780-05018	.SCREW, FLAT HEAD .TORNILLO CABEZA PLANA	4	4			
30	EL8-48244-00	.SPRING, FREE ACCEL. .RESORTE ACELERADOR LIBRE	1	1			
31	EL8-48245-00	.PLATE, LOCK .PLACA CERRADURA	1	1			
32	704-48222-P0	.GRIP, CONTROL LEVER .MANGO DE PALANCA CONTROL	1	1			
33	704-82594-00	.CLAMP .GRAMPA	1	1			
34	704-82563-41	.TRIM & TILT SWITCH ASSY .INTERRUPTOR DE INCLINACION	1	1			
35	704-48229-P1	.GRIP, CONTROL LEVER .MANGO DE PALANCA CONTROL 2	1	1			
36	92990-05300	.WASHER, INTERNAL TOOTH .ARANDELA PLANA	3	3			
37	95380-06600	.NUT, HEXAGON .TUERCA	2	2			
38	701-48248-00	.ROLLER, FREE ACCEL. .RODILLO ACELERADOR LIBRE	1	1			
39	704-48238-00	.SPRING, DETENT .RESORTE	5	5			
40	704-48232-P1	.GEAR .ENGRANAJE 1	1	1			
41	EL8-48164-00	.PIN 2 .PASADOR 2	1	1			
42	704-48242-10	.SHAFT, DRIVE .EJE, PROPULSION	1	1			
43	6X3-48225-20	.COVER .CUBIERTA	1	1			
44	704-48192-00	.WASHER 2 .RONDANA 2	1	1			
45	97890-06018	.SCREW, PAN HEAD .TORNILLO	2	2			
46	92990-06300	.WASHER, INTERNAL TOOTH .ARANDELA PLANA	2	2			
47	EL8-48279-00	.CIRCLIP 2 .SEGURO2	1	1			
48	704-48234-00	.BUSHING 1 .BUJE	1	1			
49	704-48219-P0	.COVER, LEAD .CUBIERTA	1	1			
50	704-48144-10	.PLATE, STOPPER 2 .PLACA, RETEN 2	2	2			
51	704-48176-00	.GROMMET .TOPON	1	1			
52	704-48192-P0	.WASHER 2 .RONDANA 2	1	1			
53	704-48233-00	.GEAR 2 .ENGRANAJE 2	1	1			
54	704-48235-00	.BUSHING .BUJE	1	1			

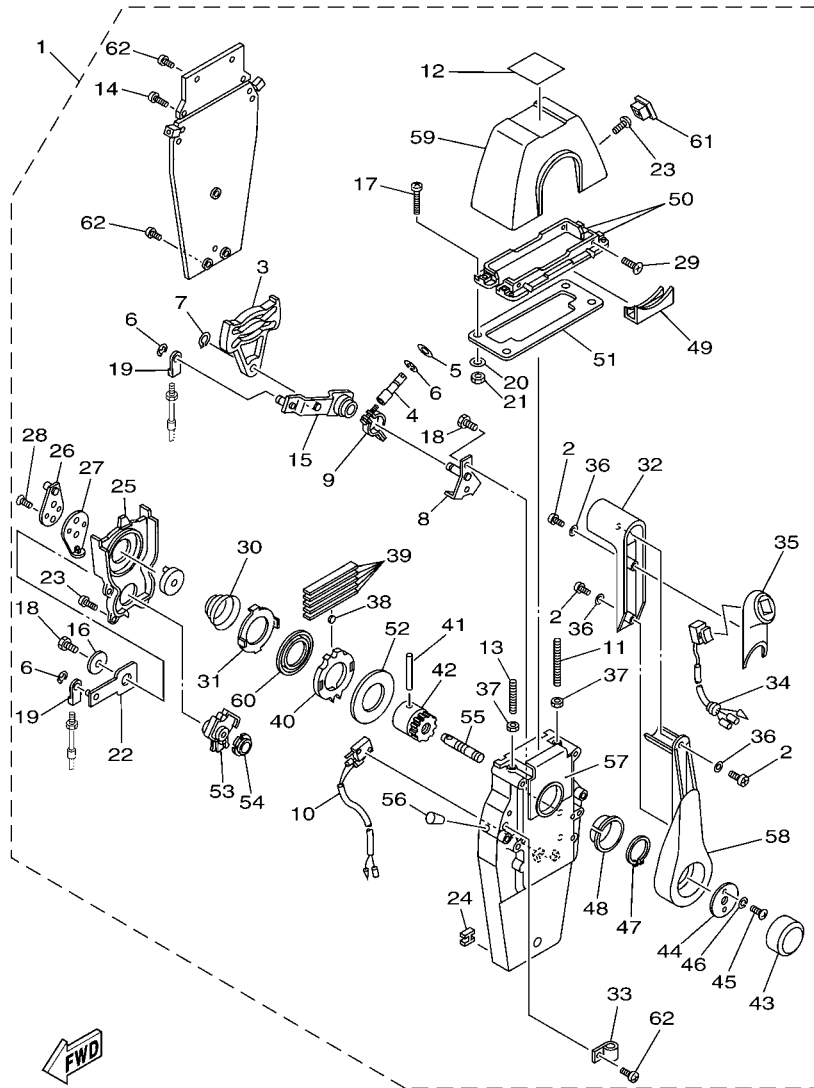

6C23100-F340

FIG. 40 REMOTE CONTROL ASSY 2 CONTROL REMOTO COMPL 2

REF. NO.	PART NO. CODIGO Nº	DESCRIPTION DESCRIPCION	69J8	60L8	69K8	60M8	REMARKS OBSERVACIONES
55	704-48153-00	.SHAFT, FREE ACCEL. .EJE	1	1			
56	704-48166-00	.PLUG .TAPON	1	1			
57	704-48284-P0	.GROMMET .TAPON	1	1			
58	704-48221-P0	.LEVER, CONTROL .PALANCA CONTROL	1	1			
59	704-48119-31	.COVER .CUBIERTA	1	1			
60	704-48178-10	.PLATE, SHIFT .PLACA	1	1			
61	704-48167-01	.PLUG .TAPON AGUJERO	1	1			
62	97890-05016	.SCREW, PAN HEAD .TORNILLO	3	3			

FIG. 41 REMOTE CONTROL ASSY 3 CONTROL REMOTO COMPL 3

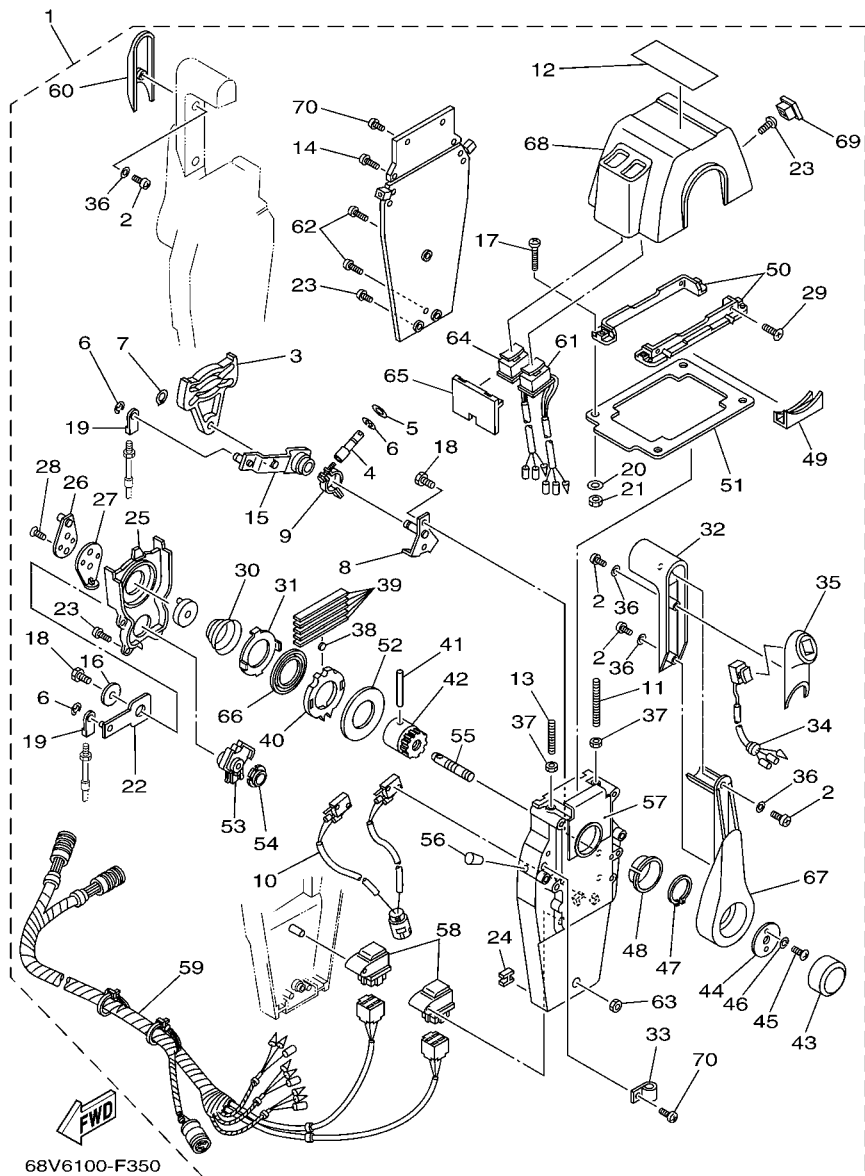

REF. NO.	PART NO. CODIGO N°	DESCRIPTION DESCRIPCION	69J8	60L8	69K8	60M8	REMARKS OBSERVACIONES
1	704-48207-P1	REMOTE CONTROL ASSY REMOTO CONTROL COMPL.			1	1	AP WITH PT/T SW. AP WITH PT/T SW.
2	704-48128-00	.SCREW 2 .TORNILLO 2			6	6	
3	EL8-48251-00	.PLATE, CAM .PLACA, LEVA			2	2	
4	704-48265-00	.SHAFT, FRICTION .EJE FRICCION			2	2	
5	701-48246-00	.SPACER .ESPACIADOR			2	2	
6	93430-06024	.CIRCLIP .SEGURO			8	8	
7	EL8-48259-00	.CIRCLIP 1 .SEGURO			2	2	
8	704-48262-00	.SHAFT, THROTTLE .EJE DE ACELERADOR			2	2	
9	704-48264-00	.THROTTLE, FRICTION .FRICCION DE ACELERADOR			2	2	
10	704-82540-30	.NEUTRAL SWITCH ASSY .INTERRUPTOR NEUTRAL COMPL			1	1	
11	EL8-48281-00	.SCREW .TORNILLO 1			2	2	
12	704-48215-30	.GRAPHIC .CALCOMANIA 1			1	1	
13	704-48281-00	.SCREW .TORNILLO 1			2	2	
14	97890-05025	.SCREW, PAN HEAD .TORNILLO			4	4	
15	704-48261-00	.ARM, THROTTLE .BRAZO ACELERADOR			2	2	
16	EL8-48191-00	.WASHER 1 .ARANDELA			2	2	
17	704-48283-00	.SCREW .TORNILLO 3			4	4	
18	97380-06018	.BOLT .TORNILLO HEXAGONAL			6	6	
19	703-48345-01	.CABLE END, REMOTE CONTROL 2 .TERMINAL CABLE DE CONTROL REMO			4	4	
20	704-48287-00	.WASHER .ARANDELA			4	4	
21	95380-05600	.NUT .TUERCA			4	4	
22	704-48271-00	.ARM, SHIFT .BRAZO CAMBIADOR			2	2	
23	EL8-48127-00	.SCREW 1 .TORNILLO 1			18	18	
24	703-48358-00	.ANCHOR, CABLE .ABRAZADERA CABLE			2	2	
25	704-48231-00	.HOUSING, GEAR .CAJA, ENGRANAJE			2	2	
26	EL8-48241-00	.ARM, DRIVE .BRAZO, MANDO			2	2	
27	EL8-48254-00	.STOPPER, THROTTLE ADJUSTING .TAPON			2	2	

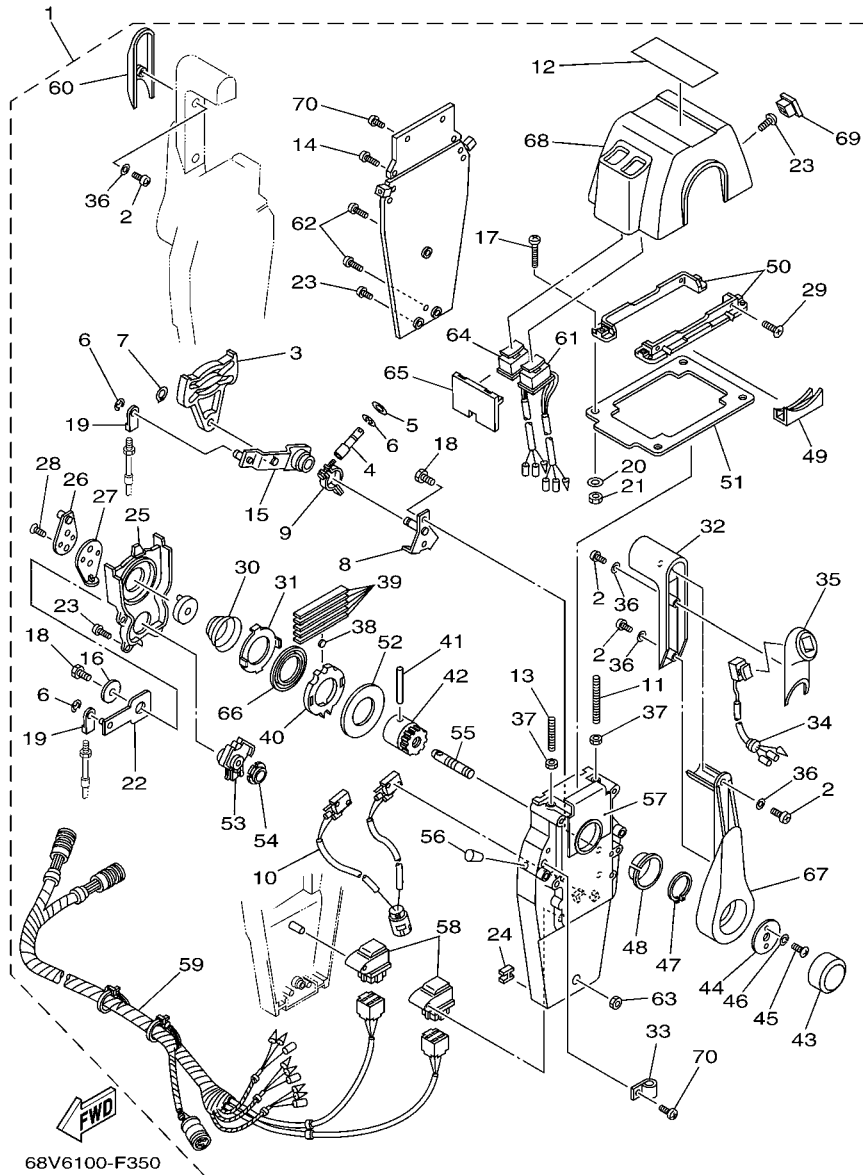

FIG. 41 REMOTE CONTROL ASSY 3 CONTROL REMOTO COMPL 3

REF. NO.	PART NO. CODIGO N°	DESCRIPTION DESCRIPCION	69J8	60L8	69K8	60M8	REMARKS OBSERVACIONES
28	92780-06020	.SCREW, FLAT HEAD .TORNILLO CABEZA PLANA			4	4	
29	98780-05018	.SCREW, FLAT HEAD .TORNILLO CABEZA PLANA			4	4	
30	EL8-48244-00	.SPRING, FREE ACCEL. .RESORTE ACELERADOR LIBRE			2	2	
31	EL8-48245-00	.PLATE, LOCK .PLACA CERRADURA			2	2	
32	704-48222-P0	.GRIP, CONTROL LEVER .MANGO DE PALANCA CONTROL			2	2	
33	704-82594-00	.CLAMP .GRAMPA			1	1	
34	704-82563-51	.TRIM & TILT SWITCH ASSY .INTERRUPTOR DE INCLINACION			1	1	
35	704-48229-P1	.GRIP, CONTROL LEVER .MANGO DE PALANCA CONTROL 2			1	1	
36	92990-05300	.WASHER, INTERNAL TOOTH .ARANDELA PLANA			6	6	
37	95380-06600	.NUT, HEXAGON .TUERCA			4	4	
38	701-48248-00	.ROLLER, FREE ACCEL. .RODILLO ACELERADOR LIBRE			2	2	
39	704-48238-00	.SPRING, DETENT .RESORTE			10	10	
40	704-48232-P1	.GEAR .ENGRANAJE 1			2	2	
41	EL8-48164-00	.PIN 2 .PASADOR 2			2	2	
42	704-48242-10	.SHAFT, DRIVE .EJE, PROPULSION			2	2	
43	6X3-48225-20	.COVER .CUBIERTA			2	2	
44	704-48192-00	.WASHER 2 .RONDANA 2			2	2	
45	97890-06018	.SCREW, PAN HEAD .TORNILLO			4	4	
46	92990-06300	.WASHER, INTERNAL TOOTH .ARANDELA PLANA			4	4	
47	EL8-48279-00	.CIRCLIP 2 .SEGURO2			2	2	
48	704-48234-00	.BUSHING 1 .BUJE			2	2	
49	704-48219-P0	.COVER, LEAD .CUBIERTA			2	2	
50	704-48144-20	.PLATE, STOPPER 2 .PLACA, RETEN 2			2	2	
51	704-48176-10	.GROMMET .TOPON			1	1	
52	704-48192-P0	.WASHER 2 .RONDANA 2			2	2	
53	704-48233-00	.GEAR 2 .ENGRANAJE 2			2	2	
54	704-48235-00	.BUSHING .BUJE			2	2	

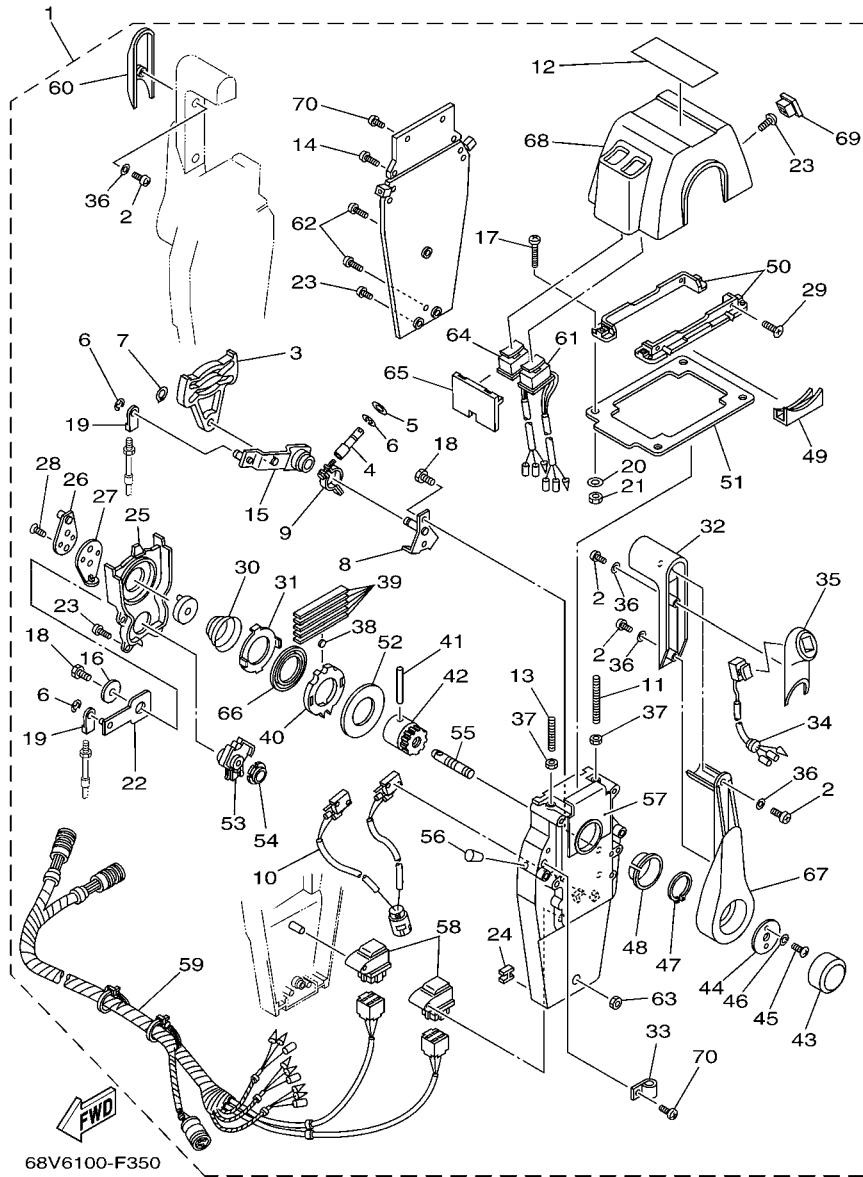
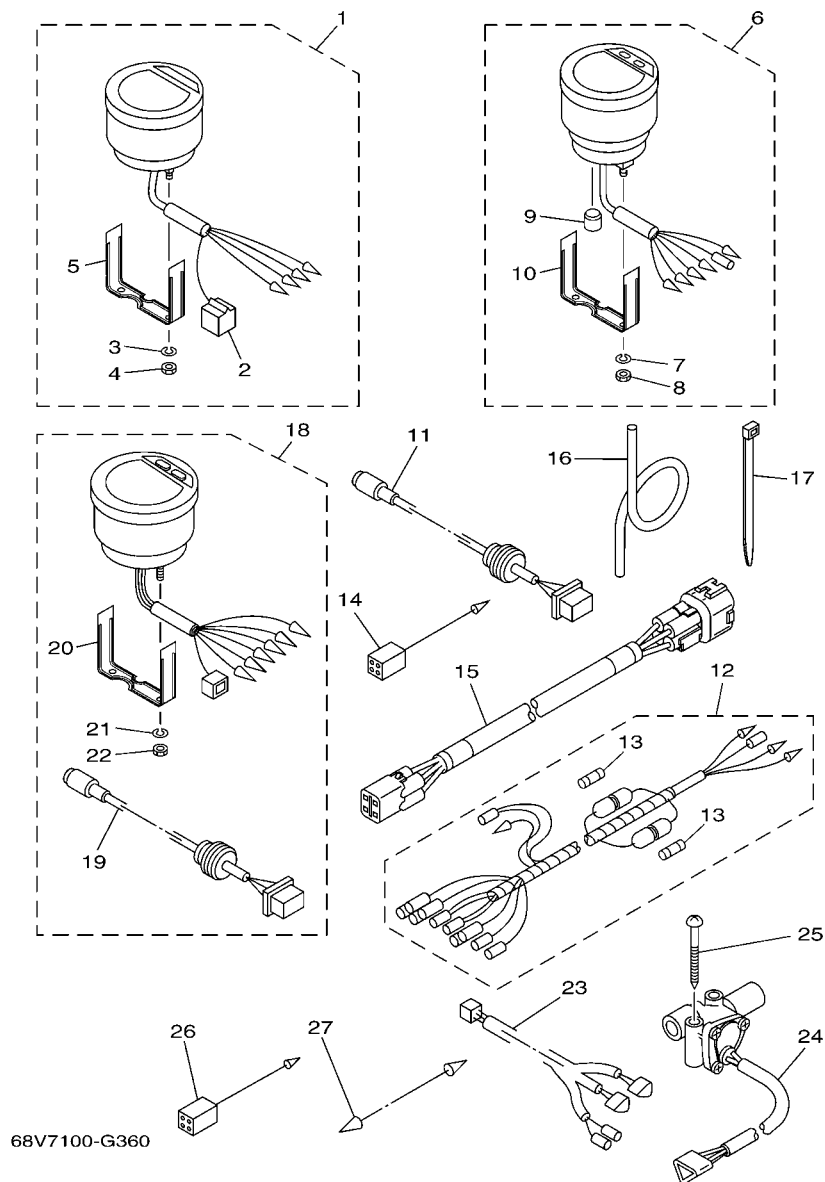

FIG. 41 REMOTE CONTROL ASSY 3 CONTROL REMOTO COMPL 3

REF. NO.	PART NO. CODIGO N°	DESCRIPTION DESCRIPCION	69J8	60L8	69K8	60M8	REMARKS OBSERVACIONES
55	704-48153-00	.SHAFT, FREE ACCEL. .EJE			2	2	
56	704-48166-00	.PLUG .TAPON			2	2	
57	704-48284-P0	.GROMMET .TAPON			2	2	
58	704-81950-10	.RELAY ASSY .RELE COMPLETO			2	2	
59	704-82590-10	.WIRE HARNESS ASSY .CONJUNTO DE CABLES			1	1	
60	704-48229-R0	.GRIP, CONTROL LEVER .MANGO DE PALANCA CONTROL 2			1	1	
61	704-82563-H1	.TRIM & TILT SWITCH ASSY .INTERRUPTOR DE INCLINACION			1	1	
62	704-48128-00	.SCREW 2 .TORNILLO 2			3	3	
63	704-48156-00	.NUT 1 .TUERCA 1			1	1	
64	704-82563-J1	.TRIM & TILT SWITCH ASSY .INTERRUPTOR DE INCLINACION			1	1	
65	704-48285-10	.GROMMET 2 .TAPON 2			1	1	
66	704-48178-00	.PLATE, SHIFT .PLACA			2	2	
67	704-48221-P0	.LEVER, CONTROL .PALANCA CONTROL			2	2	
68	704-48119-41	.COVER .CUBIERTA			1	1	
69	704-48167-11	.PLUG .TAPON AGUJERO			1	1	
70	97890-05016	.SCREW, PAN HEAD .TORNILLO			5	5	

FIG. 42 METER

MEDIDOR



REF. NO.	PART NO. CODIGO Nº	DESCRIPTION DESCRIPCION	69J6	60L8	69K8	60M8	REMARKS OBSERVACIONES
1	6Y5-8350T-90	DIGITAL TACHOMETER ASSY TACOMETRO DIGGITAL COMPLETO	1	1	1		AP BRA,CHN AP BRA,CHN
2	9E450-04533	.CONNECTOR .CONECTOR	1	1	1		F-4-W F-4-W
3	92990-04100	.WASHER, SPRING .ARANDELA PLANA	2	2	2		
4	95380-04600	.NUT .TUERCA	2	2	2		
5	6Y5-8355X-T1	.BRACKET, METER 1 .SOSTEN	1	1	1		
6	6Y5-83570-S5	SPEEDOMETER ASSY VELOCIMETRO COMPLETO	1	1			AP BRA,CHN AP BRA,CHN
7	92990-04100	.WASHER, SPRING .ARANDELA PLANA	2	2			
8	95380-04600	.NUT .TUERCA	2	2			
9	6Y5-83533-T2	.GROMMET .ANILLO PROTECTOR	1	1			
10	6Y5-8355X-T1	.BRACKET, METER 1 .SOSTEN	1	1			
11	6Y5-87122-S0	CORD ASSY 1 CABLE COMPLETA 1	1	1			AP BRA,CHN AP BRA,CHN
12	6Y5-83553-M0	WIRE, LEAD (L=2.5M) CABLE CONDUCTOR (L=2.5M)	1	1			AP BRA,CHN AP BRA,CHN
	6Y5-83553-00	WIRE, LEAD (L=2.5M) CABLE CONDUCTOR (L=2.5M)			1		AP BRA AP BRA
13	1E6-82151-00	.FUSE (10A) .FUSIBLE (10A)	2	2			FOR 6Y5-83553-M0 FOR 6Y5-83553-00
	1E6-82151-00	.FUSE (10A) .FUSIBLE (10A)			1		FOR 6Y5-83553-00 FOR 6Y5-83553-00
14	6Y5-82117-00	WIRE, LEAD (BLACK) (L300) CABLE, CONDUCTOR (NEGRO)	1	1			AP BRA,CHN AP BRA,CHN
15	6Y5-83653-30	WIRE, LEAD (L=8.0M) CABLE CONDUCTOR (L=8.0M)	1	1			AP BRA,CHN 4P,8M AP BRA,CHN 4P,8M
	6Y5-83653-40	WIRE, LEAD (L=9.0M) CABLE CONDUCTOR (L=9.0M)			1		AP BRA 4P,9M AP BRA 4P,9M
16	6Y5-83557-10	TUBE (8M) TUBO (8M)	1	1			AP BRA,CHN AP BRA,CHN
17	90465-11M10	CLAMP BRIDA	2	2			AP BRA,CHN AP BRA,CHN
18	6Y5-8350F-00	FUEL MANAGEMENT METER MEDIDOR DE GESTION COMBUSTIBLE				1	AP BRA AP BRA
19	6Y5-87122-S0	.CORD ASSY 1 .CABLE COMPLETA 1			1		
20	6Y5-8355X-T1	.BRACKET, METER 1 .SOSTEN			1		
21	92990-04100	.WASHER, SPRING .ARANDELA PLANA			2		
22	95380-04600	.NUT .TUERCA			2		
23	6Y5-83553-F1	WIRE, LEAD (L=8.0M) CABLE CONDUCTOR (L=8.0M)			1		AP BRA AP BRA
24	6Y5-85752-02	SENDER UNIT ASSY, FUEL METER UNIDAD TRANSM. MED. COMBUST.			2		AP BRA AP BRA

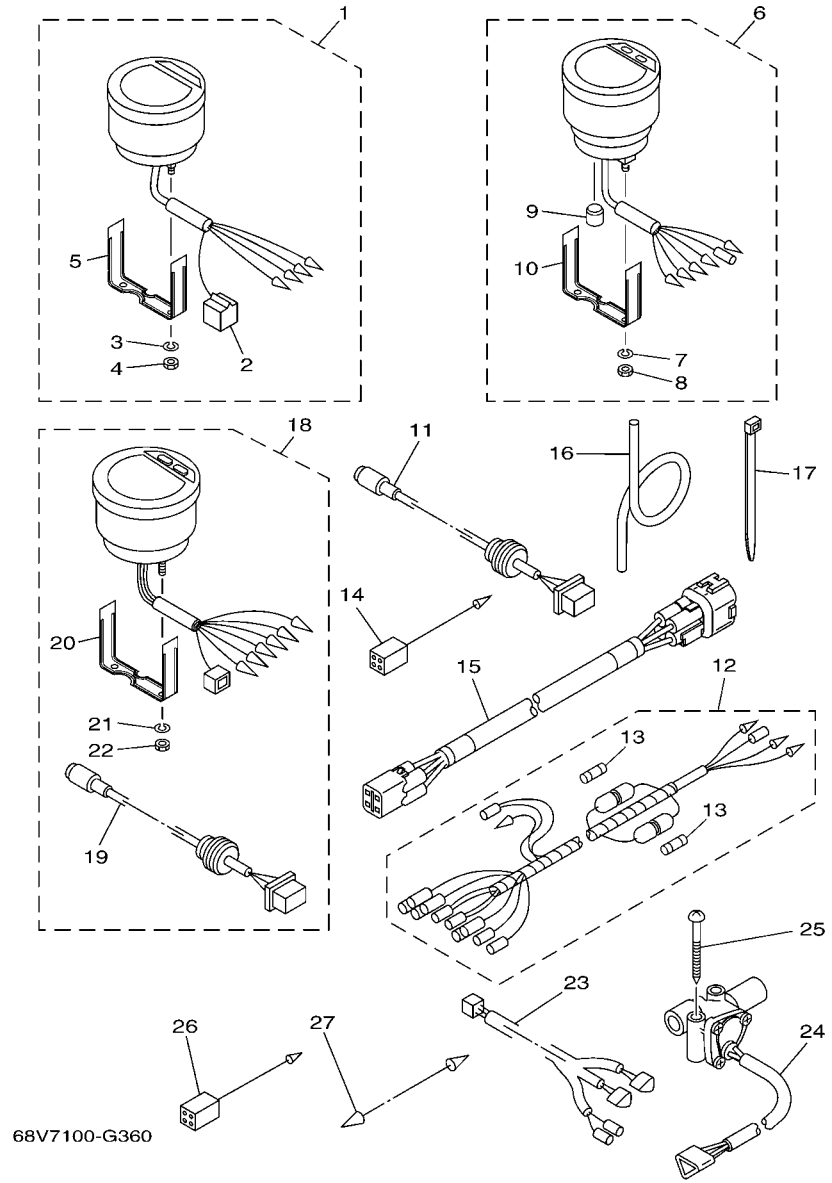

FIG. 42 METER

MEDIDOR

REF. NO.	PART NO. CODIGO N°	DESCRIPTION DESCRIPCION	68J8	60L8	69K8	60M8	REMARKS OBSERVACIONES
25	90158-06003	SCREW, WOOD TORNILLO DE MADERA			4		AP BRA AP BRA
26	6Y5-82117-00	WIRE, LEAD (BLACK) (L300) CABLE, CONDUCTOR (NEGRO)			1		AP BRA AP BRA
27	703-82531-00	WIRE, LEAD (L70) CABLE CONDUCTOR (L70)			1		AP BRA AP BRA

FIG. 43 SWITCH & PANEL 1

PANEL DE INTERRUPTOR 1

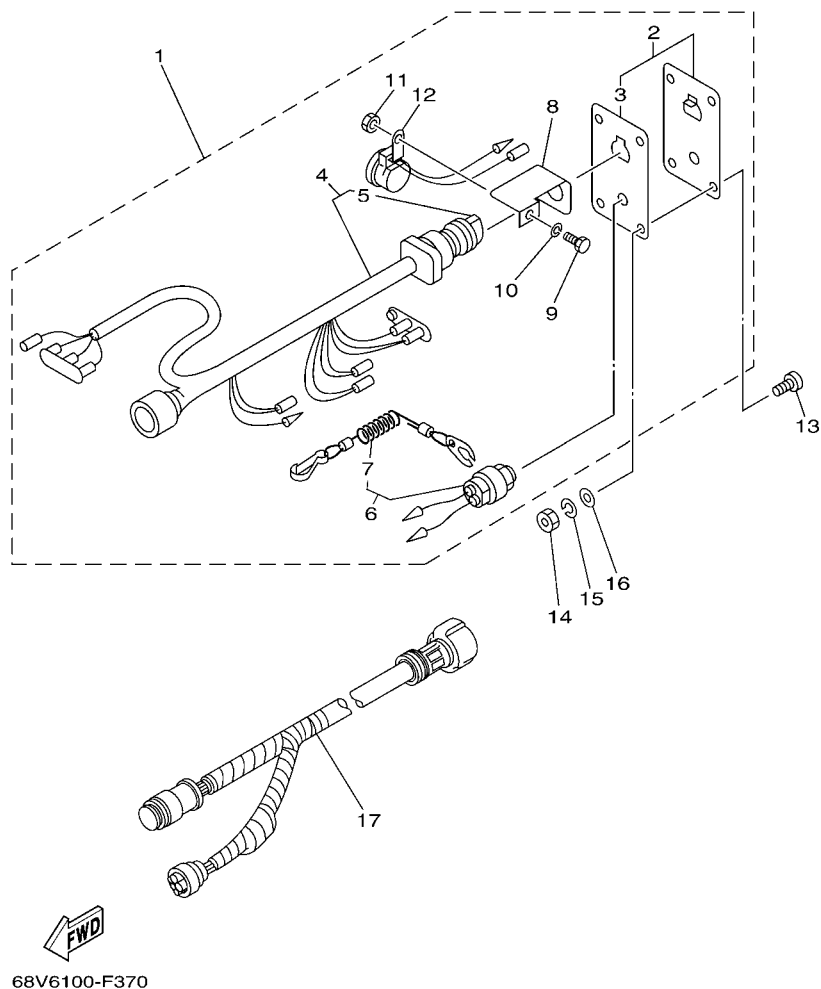

REF. NO.	PART NO. CODIGO Nº	DESCRIPTION DESCRIPCION	68J8	60L8	69K8	60M8	REMARKS OBSERVACIONES
1	6R5-82570-05	PANEL SWITCH ASSY INTERRUPTOR DE PANEL COMPL.	1	1			AP FOR CAR AP FOR CAR
2	704-82571-02	.PANEL, SWITCH .PANEL DE INTERRUPTOR	1	1			
3	6R5-82588-01	..PLATE ..PLACA	1	1			
4	6R5-82510-02	.MAIN SWITCH ASSY .CONJUNTO DE LLAVE IGNICION	1	1			
5	676-82577-00	..CAP, KEY ..TAPA	1	1			
6	688-82575-01	.ENGINE STOP SWITCH ASSY .INTERRUPTOR DE PARADA COMPL	1	1			
7	682-82556-00	..LANYARD, STOP SWITCH ..RETENER	1	1			
8	64D-82581-00	.STAY, CORD CLAMP .SOPORTE DE GRAMPA DE CABLE	1	1			
9	97303-05012	.BOLT .TORNILLO	1	1			
10	92903-05100	.WASHER, SPRING .RONDANA SENCILLA	1	1			
11	95303-05700	.NUT .TUERCA	1	1			
12	6R5-83383-00	.BUZZER .ZUMBADOR	1	1			
13	90149-05M05	SCREW TORNILLO DE REGLAJE	4	4			AP FOR CAR AP FOR CAR
14	95303-05600	NUT TUERCA	4	4			AP FOR CAR AP FOR CAR
15	92903-05100	WASHER, SPRING RONDANA SENCILLA	4	4			AP FOR CAR AP FOR CAR
16	92903-05600	WASHER, PLATE RONDANA SENCILLA	4	4			AP FOR CAR AP FOR CAR
17	6K1-8258A-40	EXTENSION, WIRE HARNESS (8M) EXTENSION, ARNES DE CABLES (8M)	1	1			AP FOR CAR (10P) AP FOR CAR (10P)

FIG. 44 SWITCH & PANEL 2

PANEL DE INTERRUPTOR 2

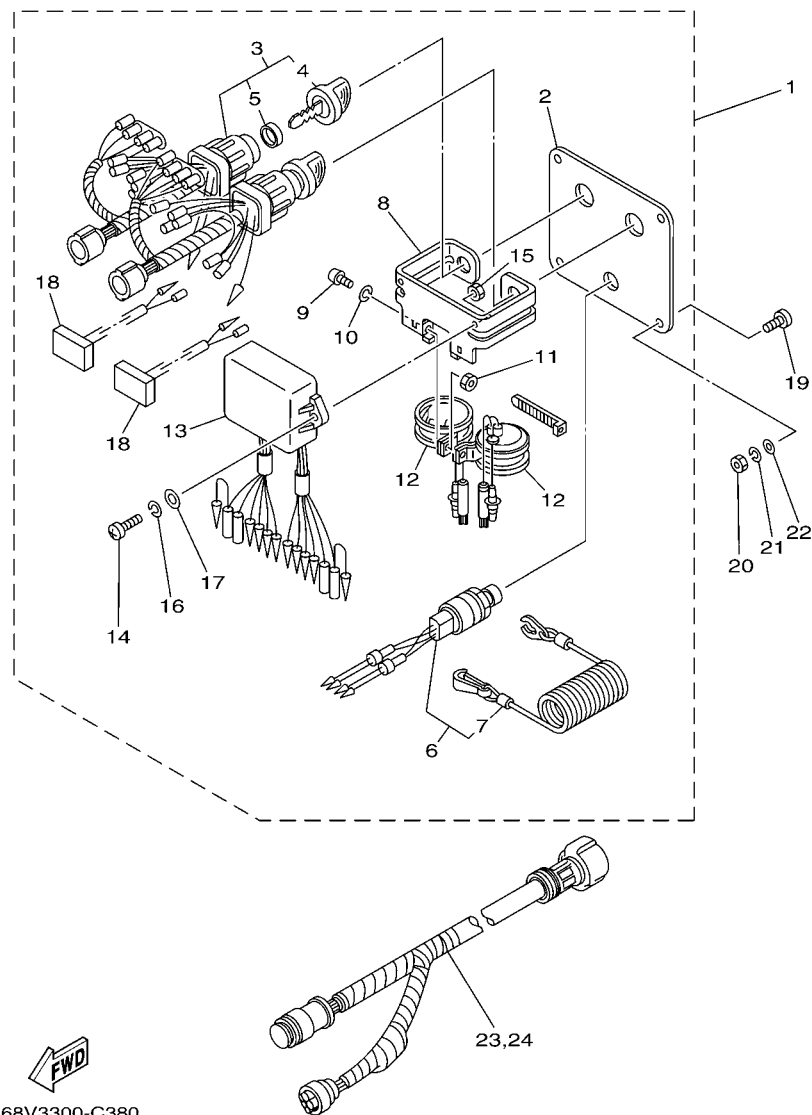

REF. NO.	PART NO. CODIGO Nº	DESCRIPTION DESCRIPCION	69J8	60L8	69K8	60M8	REMARKS OBSERVACIONES
1	6K1-82570-08	PANEL SWITCH ASSY INTERRUPTOR DE PANEL COMPL.			1		AP FOR BRA AP FOR BRA
2	6K1-82571-02	.PLATE, PANEL SWITCH .PANEL DE INTERRUPTOR			1		
3	6K1-82510-06	.MAIN SWITCH ASSY .CONJUNTO DE LLAVE IGNICION			2		
4	703-82577-00	..CAP, KEY ..TAPA			1		
5	6K1-82532-00	..CAP ..TAPA			1		
6	6K1-82575-00	.ENGINE STOP SWITCH ASSY .INTERRUPTOR DE PARADA COMPL			1		
7	682-82556-00	..LANYARD, STOP SWITCH ..RETENER			1		
8	6K1-83614-01	.BRACKET .SOPORTE			1		
9	98980-05010	.SCREW, BIND .TORNILLO DE LIGAR			2		
10	92990-05100	.WASHER, SPRING .ARANDELA PLANA			2		
11	95380-05600	.NUT .TUERCA			2		
12	688-83383-11	.BUZZER .ZUMBADOR			2		
13	6K1-85830-01	.CONTROL UNIT ASSY .UNIDAD CONTROL			1		
14	98980-06020	.SCREW, BIND .TORNILLO DE LIGAR			2		
15	95380-06600	.NUT, HEXAGON .TUERCA			2		
16	92990-06100	.WASHER, SPRING .ARANDELA PLANA			2		
17	92990-06600	.WASHER, PLATE .ARANDELA PLANA			2		
18	6K1-81980-00	.DIODE ASSY .CONJUNTO DIODO			2		
19	90149-05M05	SCREW TORNILLO DE REGLAJE			4		AP FOR BRA AP FOR BRA
20	95380-05600	NUT TUERCA			4		AP FOR BRA AP FOR BRA
21	92990-05100	WASHER, SPRING ARANDELA PLANA			4		AP FOR BRA AP FOR BRA
22	92990-05600	WASHER, PLATE ARANDELA PLANA			4		AP FOR BRA AP FOR BRA
23	6K1-8258A-40	EXTENSION, WIRE HARNESS (8M) EXTENSION, ARNES DE CABLES (8M)			1		AP FOR BRA (10P) AP FOR BRA (10P)
24	61B-8258A-01	EXTENSION, WIRE HARNESS (9.5M) EXTENSION, ARNES DE CABLES(9.5			1		AP FOR BRA (10P) AP FOR BRA (10P)

FIG. 45 REPAIR KIT 1

ESTUCHE REPARATION 1

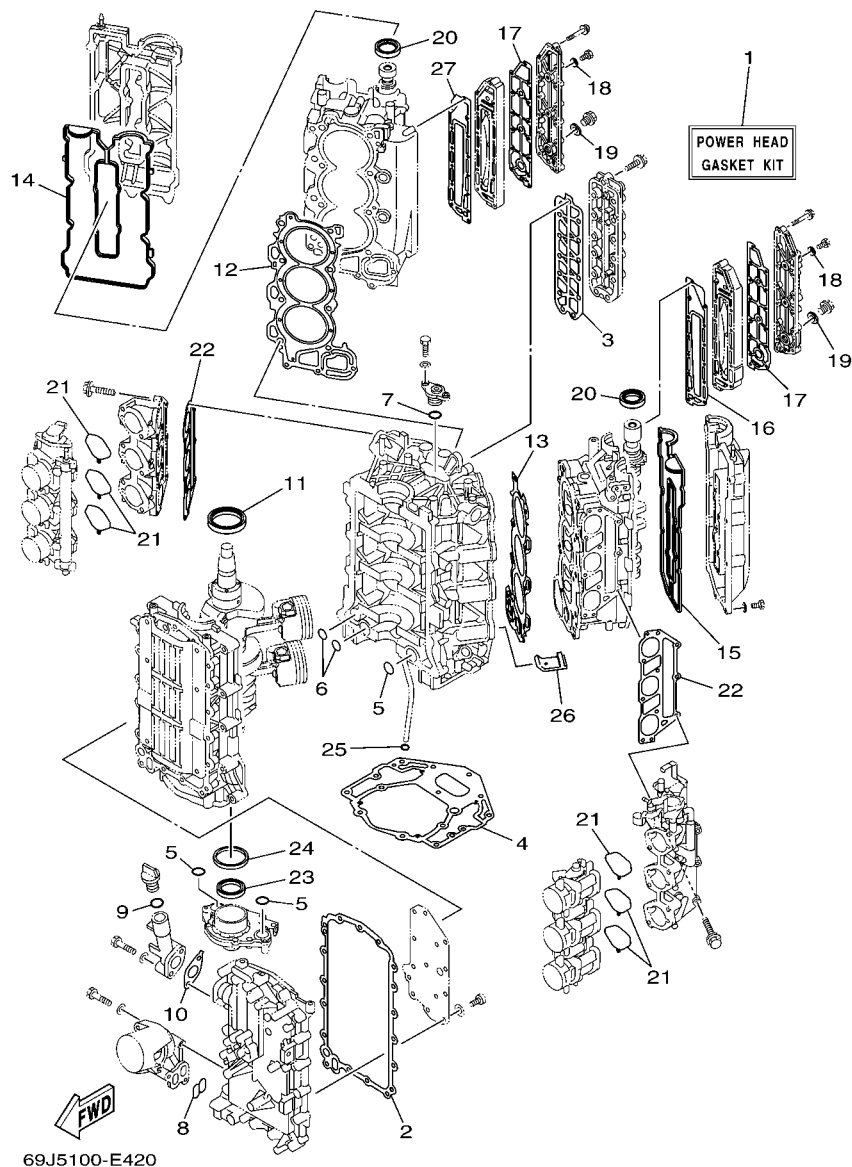

REF. NO.	PART NO. CODIGO Nº	DESCRIPTION DESCRIPCION	69J8	60L8	69K8	60M8	REMARKS OBSERVACIONES
1	69J-W0001-04	POWER HEAD GASKET KIT JUEGO DE EMPAQUE DE MOTOR	1	1	1	1	
2	69J-15451-00	.GASKET, CRANKCASE COVER 1 .EMPAQ DE CUBIERTA DE CARTER	1	1	1	1	
3	6S1-1131B-00	.GASKET, COVER .EMPAQUE DE CUBIERTA	1	1	1	1	
4	69J-11351-11	.GASKET, CYLINDER JUNTA, DE CILINDRO	1	1	1	1	
5	93210-25552	.O-RING .ANILLO O	3	3	3	3	
6	93210-19MJ1	.O-RING .ANILLO O	2	2	2	2	
7	93210-25647	.O-RING .ANILLO O	1	1	1	1	
8	69J-13477-00	.GASKET .EMPAQUE	1	1	1	1	
9	93210-24M79	.O-RING .ANILLO O	1	1	1	1	
10	69J-15364-A0	.GASKET, OIL PLUG .EMPAQUE TAPON DE ACEITE	1	1	1	1	
11	93102-63004	.OIL SEAL .SELLO ACEITE	1	1	1	1	
12	69J-11181-03	.GASKET, CYLINDER HEAD 1 JUNTA, DE CULATA 1	1	1	1	1	
13	69J-11182-03	.GASKET, CYLINDER HEAD 2 .EMPAQUE CULATA DE CILINDRO 2	1	1	1	1	
14	69J-11193-01	.GASKET, HEAD COVER 1 .EMPAQUE	1	1	1	1	
15	69J-11194-00	.GASKET, HEAD COVER 2 .EMPAQUE DE TAPA DE CULATA 2	1	1	1	1	
16	6P2-41112-00	.GASKET, EXHAUST INNER COVER .EMPAQUE	1	1	1	1	
17	6P2-41114-00	.GASKET, EXHAUST OUTER COVER .EMPAQUE	2	2	2	2	
18	90430-08143	.GASKET JUNTA	4	4	4	4	
19	90430-18130	.GASKET JUNTA	2	2	2	2	
20	93102-38008	.OIL SEAL .SELLO ACEITE	2	2	2	2	
21	69J-13557-00	.GASKET .EMPAQUE	6	6	6	6	
22	69J-13645-00	.GASKET, MANIFOLD 1 .EMPAQUE	2	2	2	2	
23	69J-13338-00	.OIL SEAL .SELLO ACEITE	1	1	1	1	
24	69J-11355-00	.SEAL, CYLINDER 1 .RETEN ACEITE CILINDRO 1	1	1	1	1	
25	93210-19MJ3	.O-RING .ANILLO O	1	1	1	1	
26	69J-14664-00	.GROMMET, WATER SHUT .TAPON	2	2	2	2	
27	6P2-41122-00	.GASKET, EXHAUST INNER COVER .EMPAQUE	1	1	1	1	

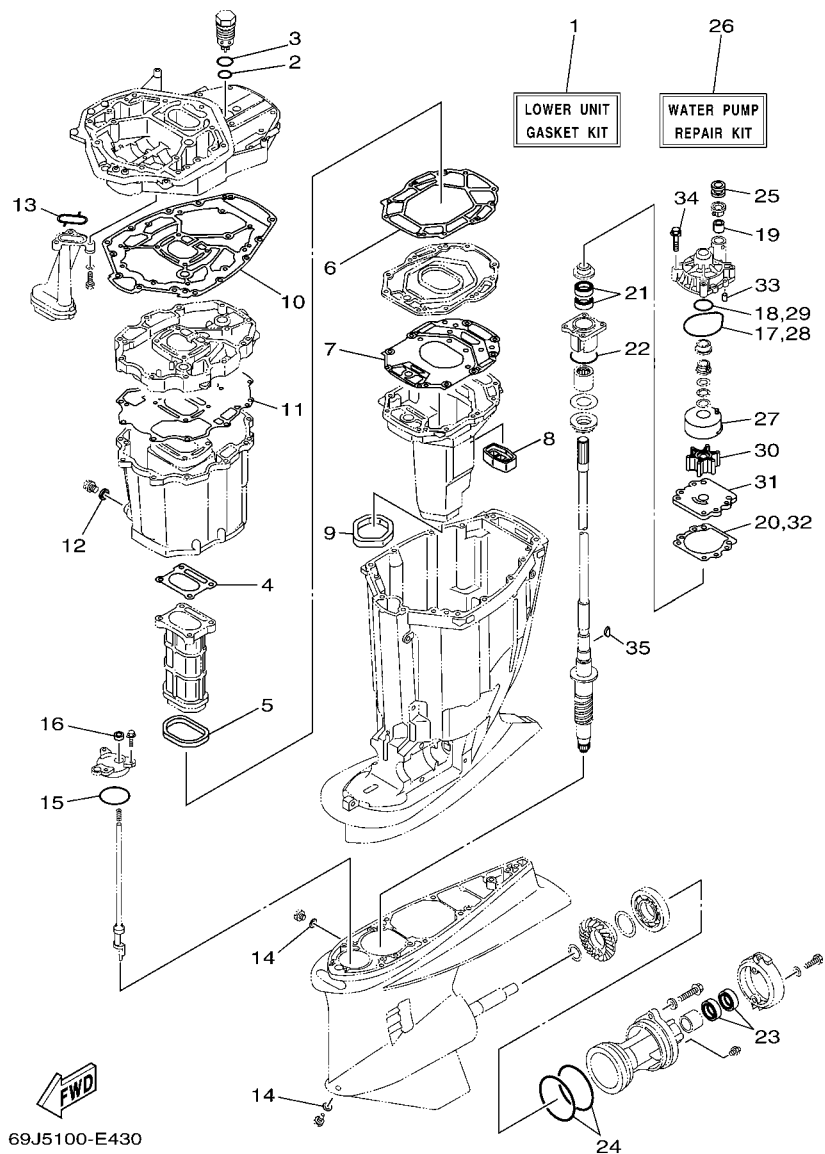

69J5100-E430

FIG. 46 REPAIR KIT 2

ESTUCHE REPARATION 2

REF. NO.	PART NO. CODIGO Nº	DESCRIPTION DESCRIPCION	69J6	60L8	69K8	60M8	REMARKS OBSERVACIONES
1	69J-W0001-22	LOWER UNIT GASKET KIT JUEGO DE EMPAQUE UNIDAD INFER.	1	1	1	1	
2	93210-28543	.O-RING .ANILLO O	1	1	1	1	
3	93210-33MG4	.O-RING .ANILLO O	1	1	1	1	
4	6P2-41134-00	.GASKET, EXHAUST MANIFOLD .EMPAQUE	1	1	1	1	
5	69J-41138-00	.SEAL, EXT. 1 .SELLO, ESCAPE 1	1	1	1	1	
6	69J-41135-A0	.GASKET, EXHAUST MANIFOLD .EMPAQUE	1	1	1	1	
7	6S1-41136-00	.GASKET, EXHAUST MANIFOLD 4 .EMPAQUE	1	1	1	1	
8	69J-45127-00	.SEAL .SELLO DE GOMA	1	1	1	1	
9	69J-45123-00	.GASKET, MUFFLER .EMPAQUE SILENCIADOR	1	1	1	1	
10	69J-45113-20	.GASKET, UPPER CASING .EMPAQUE	1	1	1	1	
11	69J-15312-01	.GASKET, OIL PAN .EMPAQ BANDEJA DE ACEITE	1	1	1	1	
12	90430-14M09	.GASKET .JUNTA	1	1	1	1	
13	69J-13415-00	.SEAL, OIL STRAINER .SELLO COLADOR ACEITE	1	1	1	1	
14	90430-08020	.GASKET .JUNTA	2	2	2	2	
15	93210-64488	.O-RING .ANILLO O	1	1	1	1	
16	93106-09014	.OIL SEAL .SELLO ACEITE	1	1	1	1	
17	93210-86M38	.O-RING .ANILLO O	1	1	1	1	
18	93210-37160	.O-RING .ANILLO O	1	1	1	1	
19	6E5-44365-00	.DAMPER, WATER SEAL .HULE DE SELLO DE AGUA	1	1	1	1	
20	6E5-44315-A0	.GASKET, WATER PUMP .EMPAQUE	1	1	1	1	
21	93101-28M16	.OIL SEAL .SELLO ACEITE	2	2	2	2	
22	93210-55M14	.O-RING .ANILLO O	1	1	1	1	
23	93101-30M17	.OIL SEAL .SELLO ACEITE	2	2	2	2	
24	93211-04384	.O-RING .ANILLO O	2	2	2	2	
25	6E5-44366-00	.DAMPER, WATER SEAL .GOMA DEL SELLO DE AGUA	1	1	1	1	
26	61A-W0078-A3	WATER PUMP REPAIR KIT ESTUCHE REPARACION BOMBA AGUA	1	1	1	1	
27	61A-44322-02	.INSERT, CARTRIDGE .CARTUCHO	1	1	1	1	

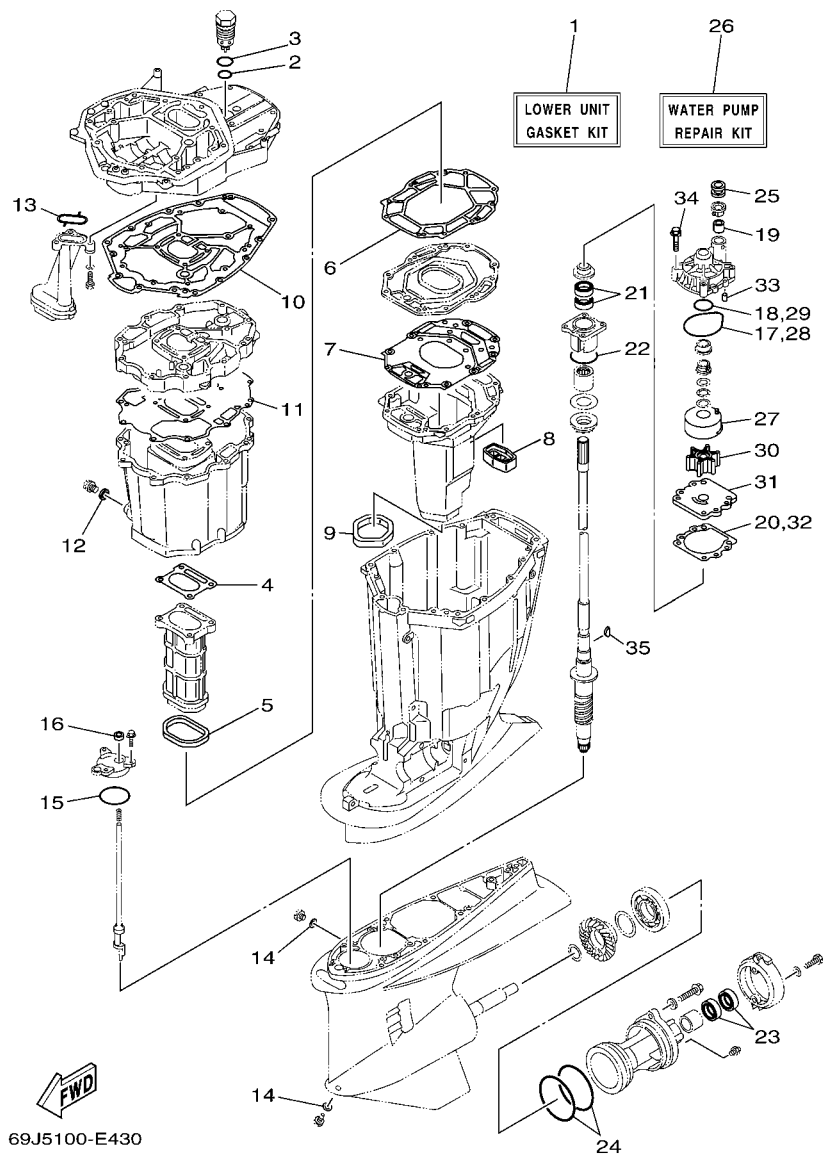

69J5100-E430

FIG. 46 REPAIR KIT 2

ESTUCHE REPARATION 2

REF. NO.	PART NO. CODIGO Nº	DESCRIPTION DESCRIPCION	69J8	60L8	69K8	60M8	REMARKS OBSERVACIONES
28	93210-86M38	.O-RING .ANILLO O	1	1	1	1	
29	93210-37160	.O-RING .ANILLO O	1	1	1	1	
30	6E5-44352-01	.IMPELLER .IMPULSOR	1	1	1	1	
31	6G5-44323-00	.OUTER PLATE, CARTRIDGE .PLACA EXTERIOR DEL CARTUCHO	1	1	1	1	
32	6E5-44315-A0	.GASKET, WATER PUMP .EMPAQUE	1	1	1	1	
33	93606-12019	.PIN, DOWEL .PASADOR DE CLAVIJA	2	2	2	2	
34	90119-08M14	.BOLT, WITH WASHER .TORNILLO CON ARANDELA	4	4	4	4	
35	90280-04M05	.KEY, WOODRUFF .CUNA WOODRUFF	1	1	1	1	

NUMERICAL INDEX
INDICE NUMERICO

PART NO. CODIGO N°	REF. NO.	PART NO. CODIGO N°	REF. NO.	PART NO. CODIGO N°	REF. NO.	PART NO. CODIGO N°	REF. NO.	PART NO. CODIGO N°	REF. NO.	PART NO. CODIGO N°	REF. NO.
69J-11110-01-9S	4 - 2	69J-11536-00	6 - 23	6S1-12168-R0	6 - 8	69J-13446-00-9S	2 - 56	69J-13756-00	10 - 10	69J-14225-01	12 - 37
69J-11119-00	2 - 18	69J-11537-00	6 - 18	6S1-12168-S0	6 - 8	69J-13447-00	2 - 60	69J-13756-11	10 - 10	5UX-14251-00	12 - 8
6P2-11119-00	5 - 19	63P-11590-01	6 - 22	6S1-12168-T0	6 - 8	67F-13448-00	1 - 15	60L-1375A-12	10 - 1	69J-14251-00	9 - 22
69J-1111M-00	5 - 21	63P-11603-01	3 - 12	6S1-12168-U0	6 - 8	68V-13473-00	10 - 16	69J-1375A-12	10 - 1	68V-14255-00	12 - 13
69J-11120-01-9S	4 - 9	63P-11604-00	3 - 12	6S1-12168-V0	6 - 8	69J-13477-00	2 - 57	69J-1375A-22	10 - 1	69J-14255-00	10 - 35
69J-11133-10	4 - 3	69J-11631-02-B0	3 - 11	6S1-12168-W0	6 - 8		45 - 8	69J-13761-00	9 - 32	68V-14255-10	12 - 13
	4 - 10	69J-11633-00	3 - 13	6S1-12168-X0	6 - 8	69J-13532-00	11 - 19		10 - 27	69J-14261-00	9 - 17
69J-11135-00	4 - 32	69J-11634-01	3 - 14	69J-12168-Y0	6 - 8	69J-13533-01	11 - 20	68V-13766-00	9 - 34		9 - 20
69J-11168-00	2 - 15	69J-11635-00	3 - 11	6S1-12169-00	6 - 8	69J-13542-00	11 - 18		10 - 29	68V-14264-00	9 - 35
69J-11181-03	4 - 21	69J-11654-00	3 - 9	69J-12171-00	6 - 9	68V-13544-00	11 - 16	68V-13766-10	9 - 34		11 - 10
	45 - 12	69J-11656-00	3 - 10	69J-12172-00	6 - 11	69J-13546-00	11 - 13		10 - 29	68V-14265-00	12 - 33
69J-11182-03	4 - 26	69J-11656-10	3 - 10	69J-12181-00	6 - 10	69J-13547-00	10 - 33	68V-13769-00	12 - 12	60L-14286-00	9 - 42
	45 - 13	69J-11656-20	3 - 10	69J-12182-00	6 - 12	69J-13557-00	9 - 28	68V-13769-10	12 - 12	69J-14286-00	9 - 42
69J-11191-00-9S	4 - 31	69J-11984-00	7 - 30	69J-12210-00	6 - 14		10 - 23	69J-13781-10	12 - 16	69J-14295-00	9 - 21
69J-11192-00-9S	4 - 38	69J-12111-00	6 - 1	69J-12230-00	6 - 15		45 - 21	68V-13784-00	12 - 19	69J-14321-00	9 - 37
69J-11193-01	4 - 35	69J-12113-01	6 - 3	69J-12233-00	30 - 11	69J-13573-00	10 - 31	69J-13906-00	11 - 6		10 - 30
	45 - 14	69J-12117-01	6 - 4	6P2-1240H-00-9S	2 - 25	69J-13574-00	10 - 32	69J-13907-03	12 - 17	68V-14323-00	9 - 5
69J-11194-00	4 - 39	69J-12118-00	6 - 5	6P3-1240H-00-9S	2 - 30	69J-13576-00	9 - 13	69J-13907-11	12 - 17		10 - 5
	45 - 15	69J-12119-00	6 - 6	67F-12411-01	2 - 23	68V-13577-00	9 - 45	68V-13915-00	12 - 18	68V-14331-00	9 - 6
69J-11301-10	4 - 15	69J-12121-00	6 - 2	67F-12412-00	2 - 24		11 - 27	68V-13915-10	12 - 18		9 - 16
69J-11313-00-94	2 - 49	67F-12138-40	17 - 30	69J-1243A-00	2 - 39		13 - 7	69J-13972-10	9 - 40		10 - 6
6S1-1131B-00	2 - 21	67F-12138-60	17 - 30	69J-1243E-00	2 - 40	69J-13593-00	12 - 35	69J-13973-10	9 - 38		10 - 13
	45 - 3	69J-12153-00	6 - 7	69J-12481-00	17 - 21	69J-13595-00	11 - 22	69J-13974-10	13 - 22	5JW-14349-00	11 - 17
69J-1131C-01-9S	2 - 20	68V-12157-00	6 - 19	69J-12482-00	17 - 20	69J-13631-00	31 - 17	69J-13974-30	11 - 15	68V-14356-00	11 - 8
6E5-11325-00	2 - 73	6S1-12168-00	6 - 8	69J-12483-00	7 - 9	69J-13641-00	9 - 25	69J-13975-00	11 - 24	68V-14357-00	12 - 15
	5 - 9	6S1-12168-10	6 - 8	68T-12572-00	22 - 13	69J-13642-00	10 - 20	69J-13975-10	11 - 24	68V-14386-00	12 - 10
6P2-11325-00	5 - 8	6S1-12168-20	6 - 8	6R3-12581-00	22 - 14	69J-13645-00	7 - 11	69J-13976-00	13 - 14	68V-14397-00	9 - 23
6P3-11325-00	2 - 27	6S1-12168-30	6 - 8	6R3-12582-00	22 - 15		45 - 22	69J-13976-10	13 - 14		11 - 3
	2 - 32	6S1-12168-40	6 - 8	6R3-12583-00	22 - 16	69J-13716-00	12 - 36	68V-1410B-00	9 - 33	68V-14397-10	9 - 23
68V-11325-02	4 - 16	6S1-12168-50	6 - 8	69J-12858-00	2 - 55	60L-13750-02	9 - 1		10 - 28		11 - 3
67F-11328-00	4 - 17	6S1-12168-60	6 - 8	6AW-13119-00	31 - 16	69J-13750-02	9 - 1	69J-1410F-00	13 - 18	69J-14409-00	7 - 7
69J-11351-11	2 - 42	6S1-12168-70	6 - 8	68V-1312A-00	10 - 17	69J-13750-12	9 - 1	69J-14137-00	13 - 9	69J-14419-00	7 - 20
	45 - 4	6S1-12168-80	6 - 8	69J-13160-00	9 - 19	60L-13751-01	9 - 2	69J-14139-00	11 - 23	68V-14428-00	9 - 36
69J-11355-00	31 - 18	6S1-12168-90	6 - 8	69J-13160-10	9 - 19	69J-13751-01	9 - 2	69J-14146-11	7 - 1		11 - 11
	45 - 24	6S1-12168-A0	6 - 8	69J-13170-00	11 - 1	69J-13751-12	9 - 2	69J-14148-00	12 - 23	69J-1442A-00	7 - 6
6AW-11371-10	30 - 8	6S1-12168-B0	6 - 8	69J-13170-10	11 - 1	60L-13752-00	10 - 2	69J-14149-00	9 - 44	69J-14440-00	7 - 16
69J-11410-00	3 - 1	6S1-12168-C0	6 - 8	69J-13300-02	31 - 13	69J-13752-00	10 - 2	69J-14159-00	10 - 34	69J-14446-00	12 - 34
69J-11416-01	3 - 4	6S1-12168-D0	6 - 8	69J-13329-00	31 - 14	69J-13752-11	10 - 2	69J-14162-00	7 - 2	69J-1444F-00	7 - 18
69J-11416-11	3 - 4	6S1-12168-E0	6 - 8	69J-13338-00	31 - 15	60L-13753-01	9 - 7	69J-14164-00	12 - 31	69J-14457-00	7 - 22
69J-11416-21	3 - 4	6S1-12168-F0	6 - 8		45 - 23	69J-13753-01	9 - 7	69J-14180-40	12 - 1	68V-14475-00	9 - 31
69J-11417-01	3 - 5	6S1-12168-G0	6 - 8	69J-13411-00	31 - 8	69J-13753-12	9 - 7	69J-14180-50	12 - 1		10 - 26
69J-11417-11	3 - 5	6S1-12168-H0	6 - 8	69J-13415-00	31 - 10	60L-13754-00	10 - 7	69J-14181-00	12 - 6		11 - 9
69J-11417-21	3 - 5	6S1-12168-J0	6 - 8		46 - 13	69J-13754-00	10 - 7	69J-14181-10	12 - 6	69J-14496-00	9 - 30
69J-11426-01	3 - 6	6S1-12168-K0	6 - 8	67F-13434-10	1 - 25	69J-13754-11	10 - 7	69J-14182-10	12 - 2		10 - 25
69J-11426-11	3 - 6	6S1-12168-L0	6 - 8	69J-13435-00	11 - 2	60L-13755-01	9 - 10	69J-14182-20	12 - 2	69J-14546-00	12 - 11
69J-11426-21	3 - 6	6S1-12168-M0	6 - 8	60L-13437-41	16 - 28	69J-13755-01	9 - 10	6P2-14191-00	12 - 7	69J-14546-10	12 - 11
69J-11427-00	3 - 7	6S1-12168-N0	6 - 8	60L-13437-61	16 - 28	69J-13755-12	9 - 10	3Y3-14196-00	13 - 24	68V-14565-00	9 - 15
69J-11478-00	3 - 2	6S1-12168-P0	6 - 8	69J-13440-01	2 - 54	60L-13756-00	10 - 10	68V-14225-00	11 - 5		11 - 7

NUMERICAL INDEX
INDICE NUMERICO

PART NO. CODIGO N°	REF. NO.	PART NO. CODIGO N°	REF. NO.	PART NO. CODIGO N°	REF. NO.	PART NO. CODIGO N°	REF. NO.	PART NO. CODIGO N°	REF. NO.	PART NO. CODIGO N°	REF. NO.
68V-14567-00	12 - 20	69J-2419A-00	8 - 10	6E5-24379-00	22 - 10	6P2-41134-00	46 - 4	69J-42723-00-8D	19 - 13	69J-43816-00	28 - 63
68V-14592-10	12 - 14	6YJ-24201-10	36 - 1	69J-24381-00	9 - 41	69J-41135-A0	30 - 21	6E5-42724-00	30 - 7	69J-43817-00	29 - 13
3CF-14594-00	9 - 3	6Y1-24260-12	36 - 3		13 - 23		46 - 6	69J-42725-01	21 - 8	61A-43818-00	28 - 25
	9 - 8	6Y1-24268-00	36 - 6	69J-24410-02	12 - 26	6S1-41136-00	30 - 23	6H1-42726-21	21 - 17	69J-4381C-00	28 - 30
	9 - 11	68F-24300-00	9 - 39	69J-24410-11	12 - 26		46 - 7	61A-42727-00	21 - 19		28 - 35
	10 - 3		11 - 12	69J-24422-10	12 - 30	69J-41137-10-CA	30 - 1	69J-42738-02-8D	21 - 2	69J-4381J-00	28 - 64
	10 - 8	6Y2-24305-06	36 - 13	4SV-24453-00	12 - 5	69J-41138-00	30 - 20	64D-42738-10-5B	21 - 10	69J-43820-00	28 - 71
	10 - 11	6Y2-24306-45	36 - 8	69J-24453-00	12 - 5		46 - 5	68F-42741-00-8D	22 - 1	61A-43821-00	28 - 70
69J-14624-01	30 - 48	6Y2-24307-50	15 - 1	60L-24460-00	12 - 38	69J-41210-00	25 - 4	69J-42744-11	21 - 5	61A-43822-00	28 - 69
69J-14664-00	2 - 53	60L-24311-00	8 - 25	69J-24460-00	13 - 1	69J-41211-01	25 - 8	6H4-42748-00	21 - 33	69J-43828-00	29 - 16
	45 - 26	61A-24311-00	14 - 5	60L-24460-10	12 - 38	69J-41213-02	24 - 26	68F-42753-00	21 - 52	6H1-43829-00	29 - 19
69J-14711-20-9S	30 - 24	60L-24312-00	8 - 23	69J-24460-10	13 - 1	682-41237-00	25 - 2	67F-42761-01-94	2 - 43	69J-4382E-00	28 - 11
69J-14960-00	10 - 15	60L-24313-00	8 - 20	69J-24461-00	13 - 12	69J-41241-01	25 - 1	69J-42769-00	30 - 30	69J-43830-01	28 - 33
68V-14984-00	12 - 21	69J-24313-00	14 - 16	6P3-24469-00	14 - 9	69J-41632-00-94	24 - 10	69J-42771-00-8D	22 - 3	69J-43831-00	28 - 66
68V-14984-10	12 - 21	69J-24314-00	8 - 18	69J-24491-00	12 - 27	69J-41635-00	25 - 5	69J-42774-10	22 - 7	69J-43833-00	28 - 21
69J-14985-00	12 - 9	60L-24314-10	8 - 19	69J-24492-00	12 - 28	69J-41636-01	25 - 9	6AH-42794-40	21 - 56	61A-43835-01	28 - 19
69J-15100-11-9S	2 - 2	69J-24315-00	13 - 13	69J-41661-00-94	13 - 15	69J-41661-00-94	24 - 15	6AH-42794-50	21 - 57	69J-43840-01	28 - 2
69J-15123-00	2 - 5	60L-24315-01	8 - 1	69J-24502-00	8 - 22	676-41662-00	24 - 23	69J-42815-00-8D	21 - 34	69J-43841-00	28 - 42
69J-15187-00	2 - 6	69J-24315-10	13 - 13	68V-24519-00	7 - 3	69J-42152-00-94	24 - 6	69J-42816-00-8D	21 - 43	69J-43843-00	28 - 53
69J-15311-00-CA	31 - 1	60L-24316-00	12 - 39		11 - 25	69J-42153-00	24 - 9	69J-42817-00-8D	21 - 35	69J-43844-00	28 - 50
69J-15312-01	30 - 51	69J-24316-00	13 - 6		13 - 8	69J-42154-00	24 - 1	6D8-42818-00	21 - 46	6H1-43844-10	28 - 55
	46 - 11	69J-24316-10	13 - 6	6P3-24519-00	14 - 10	68V-42171-00	24 - 2	68F-42818-01	21 - 38	69J-43845-00	28 - 28
69J-15316-00	30 - 34	60L-24317-00	11 - 14	6P3-24560-01	14 - 6	69J-42510-00-8D	27 - 5	69J-42828-02-8D	21 - 31	69A-4384F-00	28 - 39
69J-15319-00-9S	2 - 65	69J-24317-00	13 - 5	6P3-24562-01	14 - 8	60L-42610-01-8D	1 - 1	68F-42828-03-8D	21 - 30	69J-4384G-00	28 - 58
69J-15362-10	31 - 21	69J-24317-10	13 - 5	6P3-24563-00	14 - 7	69J-42610-01-8D	1 - 1	69J-42828-10-8D	21 - 41	6H1-4384G-11	28 - 54
6G8-15363-00	2 - 63	69J-24322-10	13 - 3	6P3-24564-00	14 - 11	69J-42613-00	1 - 2	69J-43111-01-8D	26 - 1	69J-4384H-00	28 - 10
69J-15364-A0	2 - 66	69J-24322-20	13 - 3	69J-24566-00	14 - 14	6P2-42615-00	21 - 12	69J-43112-01-8D	26 - 14	61A-4384H-10	28 - 74
	45 - 10	69J-24323-00	13 - 4	69J-24592-00	12 - 29	69J-42617-01	1 - 24	6E5-43126-02	26 - 43	69J-4384M-00	28 - 38
69J-15373-00	7 - 27	69J-24323-10	13 - 4	69J-24599-10	13 - 16	69J-42647-00-94	1 - 5	6R3-43131-20	26 - 21	69J-43851-00	28 - 49
69J-15377-00	31 - 22	69J-24324-30	13 - 2	6YJ-24610-01	36 - 2	68F-42647-01-94	1 - 4	61A-43132-00	26 - 12	69J-43853-00	28 - 45
69J-15393-00	7 - 29	69J-24324-40	13 - 2	68V-2481H-00	13 - 10	68F-42648-01-94	1 - 13	61A-43133-00	26 - 15	69J-43854-00	28 - 57
69J-15394-00	7 - 28	69J-24325-20	13 - 17	69J-2481H-00	12 - 40	68F-42651-00	1 - 9	64D-43144-00	21 - 49	69J-43855-00	28 - 52
69J-15411-00-9S	2 - 11	69J-24325-30	13 - 17	69J-2481H-10	12 - 41	67F-42652-00	1 - 14	6G5-43144-00	26 - 33	6H1-43856-10	28 - 56
69J-15451-00	2 - 12	6Y1-24329-00	36 - 5	69J-28100-01	14 - 18	68F-42663-00	1 - 12	6E5-43145-01	37 - 8	61A-43861-00	28 - 14
	45 - 2	6E5-24351-51	15 - 3	67F-2812A-00	16 - 26	69J-42663-00	1 - 6	6G5-43148-00	26 - 38		28 - 16
69J-15481-00	2 - 7		36 - 10	69J-41111-01-9S	5 - 1	60L-42677-00	1 - 18	61A-43181-10	26 - 35		28 - 67
69J-15482-00	2 - 8	6Y2-24360-60	15 - 5	6P2-41112-00	5 - 5	69J-42677-00	1 - 18	6G5-43185-10	26 - 36	69J-43861-00	29 - 6
69J-15761-00	31 - 2		36 - 12		45 - 16	60L-42678-00	1 - 16	61A-43311-21-8D	26 - 30	6H1-43861-00	28 - 6
69J-2134V-00	5 - 24	60L-24366-00	8 - 28	69J-41113-01-9S	5 - 3	69J-42678-00	1 - 16	61A-43376-00	27 - 3	61A-43864-00	28 - 73
69J-2134X-10	8 - 6	69J-24366-00	13 - 19	6P2-41114-00	5 - 7	69J-42681-00	1 - 19	69J-43800-02-8D	28 - 1	6H1-43869-00	29 - 15
69J-21841-02	12 - 32	60L-24367-00	8 - 27		45 - 17	69J-42682-00	1 - 20	69J-43801-00	28 - 4	60V-4386A-00	28 - 44
69J-2411R-00	12 - 3	69J-24367-00	13 - 20	69J-41121-01-9S	5 - 2	69J-42710-02-8D	21 - 1	69J-43804-00	29 - 5	69J-4386K-00	29 - 10
69J-2411T-00	12 - 4	68V-24377-00	11 - 21	6P2-41122-00	5 - 6	648-42715-00	23 - 27	69J-43805-00	29 - 4	61A-43871-00	28 - 15
69J-24135-00	12 - 25	6R3-24377-00	14 - 3		45 - 27	69J-42716-00	21 - 13	69J-4380P-01	28 - 12	69J-43871-00	28 - 62
6P2-24136-00	12 - 24	69J-24378-00	1 - 21	69J-41123-01-9S	5 - 4	61A-42717-00	21 - 22	69J-43810-01	28 - 3	6H1-43872-00	28 - 7
6YJ-24167-00	36 - 7	6E5-24378-00	13 - 11	69J-41131-10-CA	30 - 15	69J-42717-00	21 - 21	61A-43811-00	28 - 9	61A-43874-00	28 - 72
69J-24170-00	8 - 4	69J-24379-00	12 - 22	69J-41132-20-9S	30 - 17	6P2-42717-00	21 - 3	61A-43813-01	28 - 18	6H1-43875-00	28 - 29
69J-2417H-00	11 - 28	6E5-24379-00	8 - 17	6P2-41134-00	30 - 18	6P2-42718-00	21 - 4	6H1-43814-00	28 - 17	6T4-43875-01	28 - 68

NUMERICAL INDEX
INDICE NUMERICO

PART NO. CODIGO N°	REF. NO.	PART NO. CODIGO N°	REF. NO.	PART NO. CODIGO N°	REF. NO.	PART NO. CODIGO N°	REF. NO.	PART NO. CODIGO N°	REF. NO.	PART NO. CODIGO N°	REF. NO.
61A-43875-10	28 - 75	6E5-44365-00	32 - 22	688-45341-10	32 - 8	61A-45577-30	32 - 64	6R4-45970-A1	33 - 19	EL8-48164-00	41 - 41
61A-43876-00	28 - 26		33 - 1		34 - 10	69K-45577-30	34 - 69	61A-45972-00-98	33 - 19	704-48166-00	40 - 56
CS3-4387G-00	28 - 59		34 - 24	6E5-45344-00	32 - 40	61A-45577-40	32 - 64	61B-45972-00-98	35 - 19		41 - 56
69J-43880-01	29 - 1		35 - 1		34 - 42	69K-45577-40	34 - 69	6K1-45972-01-98	35 - 19	704-48167-01	40 - 61
69J-43881-01	29 - 11		46 - 19	69J-45361-00-8D	32 - 71	61A-45577-50	32 - 64	6G5-45972-02-98	33 - 19	704-48167-11	41 - 69
69J-43882-00	29 - 8	663-44366-00	32 - 6		34 - 76	69K-45577-50	34 - 69	6R1-45972-A0	35 - 19	704-48176-00	40 - 51
6H1-43883-00	28 - 43		34 - 8	61A-45371-00	33 - 12	61A-45577-60	32 - 64	6R4-45972-A0	33 - 19	704-48176-10	41 - 51
69J-43886-00	29 - 7	6E5-44366-00	33 - 2		35 - 12	69K-45577-60	34 - 69	61A-45974-00-98	33 - 19	704-48178-00	41 - 66
69J-43888-00	29 - 17		35 - 2	69J-45375-00	33 - 7	6K1-45578-01	34 - 66	61B-45974-00-98	35 - 19	704-48178-10	40 - 60
69J-4388E-00	28 - 23		46 - 25		35 - 7	6K1-45578-10	34 - 66	6K1-45974-02-98	35 - 19	703-48189-00	39 - 17
69J-4388F-00	29 - 14	6P2-44391-00	21 - 20	61A-45376-00-94	32 - 10	6K1-45578-20	34 - 66	6G5-45974-03-98	33 - 19	EL8-48191-00	40 - 16
69J-4388H-00	29 - 12	61A-44511-01-94	27 - 31		34 - 12	6K1-45578-30	34 - 66	6R1-45974-A0	35 - 19		41 - 16
69J-4388J-00	28 - 20	69J-44514-00-94	27 - 23	61A-45378-00	30 - 45	6K1-45578-40	34 - 66	6R4-45974-A0	33 - 19	704-48192-00	40 - 44
69J-43891-00	29 - 9	6G5-44526-00	26 - 3	61B-45383-00	34 - 67	6K1-45578-50	34 - 66	66K-45974-B0	33 - 19		41 - 44
69J-43893-00	28 - 46	69J-44532-00	27 - 26	69K-45384-00	34 - 68	6K1-45578-60	34 - 66	6R1-45976-A0	35 - 19	704-48192-P0	40 - 52
69J-43894-00	28 - 41	69J-44533-00	27 - 30	69J-45501-00	32 - 43	61A-45587-00	32 - 37	6R4-45976-A0	33 - 19		41 - 52
69J-43899-00	28 - 31	68F-44533-01	2 - 44		34 - 45		34 - 39	61A-45978-00-98	33 - 19	703-48198-00	39 - 14
61A-4389H-00	28 - 8	69J-44551-00-8D	27 - 10	61A-45527-00	32 - 27	61A-45587-10	32 - 37	61B-45978-00-98	35 - 19	703-48205-17	38 - 1
69J-4389J-00	28 - 32	61A-44552-01-CA	27 - 21		34 - 29		34 - 39	6K1-45978-02-98	35 - 19		39 - 1
	28 - 36	66K-44555-00-94	27 - 13	61A-45538-00	32 - 26	61A-45587-20	32 - 37	6G5-45978-03-98	33 - 19	704-48205-P1	38 - 2
69J-44117-00-94	23 - 5	61A-44575-00	27 - 12		34 - 28		34 - 39	6R1-45978-A0	35 - 19		40 - 1
69J-44118-00-94	23 - 26	69J-45111-10-8D	30 - 29	61B-45538-01	34 - 4	61A-45587-30	32 - 37	6R4-45978-A0	33 - 19	703-48207-17	38 - 1
69J-44120-00	23 - 32	69J-45113-20	30 - 31	6P2-45551-01	32 - 44		34 - 39	69J-45987-00	33 - 14		39 - 1
6P2-44121-00	23 - 21		46 - 10		34 - 46	61A-45587-40	32 - 37		35 - 14	704-48207-P1	38 - 3
69J-44122-00	23 - 22	69J-45123-00	30 - 28	6P2-45560-00	32 - 47		34 - 39	688-45997-01	33 - 15		41 - 1
69J-44135-00	24 - 27		46 - 9	6P3-45560-00	34 - 49	61A-45587-50	32 - 37		35 - 15	703-48211-01	39 - 61
69J-44150-00	32 - 15	69J-45127-00	30 - 27	61A-45567-00	32 - 5		34 - 39	6BR-45B70-00	33 - 19	703-48212-00	39 - 58
69K-44150-00	34 - 17		46 - 8		34 - 7	61A-45587-60	32 - 37	6BS-45B70-00	35 - 19	703-48213-00	39 - 59
69J-44176-01-94	23 - 8	69J-45151-00-8D	22 - 8	61A-45567-10	32 - 5		34 - 39	6BR-45B72-00	33 - 19	703-48215-00	39 - 43
61A-44311-01	32 - 18	69J-45152-10	30 - 35		34 - 7	69J-45611-00	32 - 48	6BS-45B72-00	35 - 19	704-48215-20	40 - 12
	34 - 20	61A-45155-00	30 - 39	61A-45567-20	32 - 5	69K-45611-00	34 - 50	6BR-45B74-00	33 - 19	704-48215-30	41 - 12
6E5-44312-00	32 - 23	69J-45181-10-9S	30 - 22		34 - 7	69J-45631-00	32 - 52	6BS-45B74-00	35 - 19	703-48219-00	39 - 30
	34 - 25	61A-45214-11	33 - 8	61A-45567-30	32 - 5		34 - 54	69J-46241-00	6 - 21	704-48219-P0	40 - 49
6E5-44315-A0	32 - 31		35 - 8		34 - 7	61A-45632-00	32 - 51	704-48119-31	40 - 59		41 - 49
	34 - 33	61A-45215-11	33 - 9	61A-45567-40	32 - 5		34 - 53	704-48119-41	41 - 68	703-48221-00	39 - 56
	46 - 20		35 - 9		34 - 7	61A-45633-00	32 - 53	EL8-48127-00	40 - 23	704-48221-P0	40 - 58
	46 - 32	6G5-45251-02	26 - 2	61A-45567-50	32 - 5		34 - 55		41 - 23		41 - 67
61A-44322-02	32 - 19	69J-45300-22-8D	32 - 1		34 - 7	61A-45634-01	32 - 50	704-48128-00	40 - 2	703-48222-00	39 - 27
	34 - 21	69K-45300-22-8D	34 - 1	61A-45567-60	32 - 5		34 - 52		41 - 2	704-48222-P0	40 - 32
	46 - 27	61A-45301-10-8D	32 - 2		34 - 7	61A-45635-00	32 - 55		41 - 62		41 - 32
6G5-44323-00	32 - 30		34 - 2	6P2-45571-00	32 - 62		34 - 57	704-48144-10	40 - 50	703-48223-00	39 - 28
	34 - 32	69J-45318-01	30 - 37	6P3-45571-00	34 - 64	61B-45641-01	34 - 51	704-48144-20	41 - 50	703-48225-00	39 - 29
	46 - 31	61A-45321-01	32 - 11	61A-45577-00	32 - 64	61A-45641-02	32 - 49	703-48152-00	39 - 57	6X3-48225-20	40 - 43
6E5-44352-01	32 - 24		34 - 13	69K-45577-00	34 - 69	6H1-45668-00	32 - 54	703-48153-00	39 - 3		41 - 43
	34 - 26	61A-45331-00-9S	32 - 34	61A-45577-10	32 - 64		34 - 56	704-48153-00	40 - 55	703-48226-00	39 - 26
	46 - 30		34 - 36	69K-45577-10	34 - 69	6K1-45970-01-98	35 - 19		41 - 55	703-48227-00	39 - 24
69J-44361-00	33 - 3	69J-45332-00-94	32 - 60	61A-45577-20	32 - 64	6G5-45970-02-98	33 - 19	704-48156-00	41 - 63	704-48229-P1	40 - 35
	35 - 3	69K-45332-00-94	34 - 62	69K-45577-20	34 - 69	6R1-45970-A1	35 - 19	EL8-48164-00	40 - 41		41 - 35

NUMERICAL INDEX
INDICE NUMERICO

PART NO. CODIGO N°	REF. NO.	PART NO. CODIGO N°	REF. NO.	PART NO. CODIGO N°	REF. NO.	PART NO. CODIGO N°	REF. NO.	PART NO. CODIGO N°	REF. NO.	PART NO. CODIGO N°	REF. NO.
704-48229-R0	41 - 60	704-48264-00	40 - 9	6E5-61315-00	37 - 13	69J-81942-00	18 - 29	704-82540-20	40 - 10	69J-8259F-00	23 - 14
704-48231-00	40 - 25		41 - 9	6E5-61350-02	37 - 1	69J-81948-00	18 - 11	704-82540-30	41 - 10	69J-8259L-00	11 - 26
	41 - 25	703-48265-00	39 - 9	6E5-61351-01	37 - 2	69J-81949-02	19 - 26	69J-82554-01	21 - 27	69J-8259N-11	19 - 17
703-48232-00	39 - 62	704-48265-00	40 - 4	6E5-61355-00	37 - 5	68V-8194A-00	18 - 16	682-82556-00	39 - 48	69J-83306-01	19 - 22
704-48232-P1	40 - 40		41 - 4	68V-81145-01	9 - 14	68V-81950-00	18 - 33		43 - 7	6R5-83383-00	43 - 12
	41 - 40	703-48268-00	39 - 5	68V-81146-01	10 - 18	704-81950-10	41 - 58		44 - 7	703-83383-02	39 - 51
704-48233-00	40 - 53	703-48271-00	39 - 60	68V-81147-00	9 - 24	69J-81950-11	18 - 23	6P2-82560-01	2 - 69	688-83383-11	44 - 12
	41 - 53	704-48271-00	40 - 22		10 - 14	68V-81953-00	18 - 20	69J-82563-00	19 - 12	6Y5-8350F-00	42 - 18
703-48234-00	39 - 18		41 - 22		11 - 4	69J-81960-12	17 - 12	703-82563-02	39 - 55	6Y5-8350T-90	42 - 1
704-48234-00	40 - 48	EL8-48279-00	40 - 47	69J-81315-00	19 - 24	69J-81972-01-9S	17 - 14	703-82563-12	39 - 55	6Y5-83533-T2	42 - 9
	41 - 48		41 - 47	69J-8132G-00	16 - 17	69J-81975-A0	17 - 13	704-82563-41	40 - 34	6Y5-83553-00	42 - 12
703-48235-00	39 - 4	703-48281-00	39 - 31	6P2-81332-00	16 - 14	6K1-81980-00	44 - 18	704-82563-51	41 - 34	6Y5-83553-F1	42 - 23
704-48235-00	40 - 54	704-48281-00	40 - 13	69J-81337-00	16 - 21	6AH-81994-40	16 - 29	704-82563-H1	41 - 61	6Y5-83553-M0	42 - 12
	41 - 54		41 - 13	63D-81345-20	16 - 5	6AH-81994-50	16 - 30	704-82563-J1	41 - 64	6Y5-83557-10	42 - 16
703-48236-00	39 - 16	EL8-48281-00	40 - 11	69J-81410-10	16 - 4	6AH-81996-00	21 - 58	6R5-82570-05	43 - 1	6E5-83558-00	30 - 42
703-48238-00	39 - 22		41 - 11	69J-81450-10	16 - 1	69J-82105-00	18 - 46	6K1-82570-08	44 - 1	6Y5-8355X-T1	42 - 5
704-48238-00	40 - 39	703-48282-00	39 - 32	69J-81460-01	16 - 2	6Y5-82117-00	42 - 14	6K1-82571-02	44 - 2		42 - 10
	41 - 39	704-48283-00	40 - 17	69J-81673-00	16 - 13		42 - 26	704-82571-02	43 - 2		42 - 20
EL8-48241-00	40 - 26		41 - 17	69J-81800-00	20 - 1	6G5-82119-00	18 - 22	6K1-82575-00	44 - 6	6Y5-83570-S5	42 - 6
	41 - 26	703-48284-00	39 - 52	69J-81801-00	20 - 5	69J-82147-00	26 - 32	688-82575-01	39 - 47	6K1-83614-01	44 - 8
704-48242-10	40 - 42	703-48284-10	39 - 52	67F-81807-00	20 - 10	6E5-82148-00	26 - 9		43 - 6	69J-83614-10	19 - 15
	41 - 42	704-48284-P0	40 - 57	67F-81808-00	20 - 8	6H1-82148-00	26 - 6	676-82577-00	43 - 5	69J-83626-00	17 - 29
703-48243-00	39 - 15		41 - 57	67F-81809-00	20 - 19	6E5-82149-00	27 - 16	703-82577-00	39 - 45	6AW-83651-00	2 - 72
703-48244-00	39 - 21	704-48285-10	41 - 65	67F-81810-00	20 - 3	1E6-82151-00	42 - 13		44 - 4	6Y5-83653-30	42 - 15
EL8-48244-00	40 - 30	701-48287-00	39 - 42	67F-81813-00	20 - 6		42 - 13	64D-82581-00	43 - 8	6Y5-83653-40	42 - 15
	41 - 30	704-48287-00	40 - 20	68F-81820-00	20 - 7	67F-82151-00	19 - 20	69J-82581-00	24 - 21	69J-8366G-01	18 - 36
703-48245-00	39 - 11		41 - 20	67F-81821-00	20 - 13	67F-82151-10	19 - 21	6P2-82582-00	19 - 4	69J-83672-10	27 - 1
EL8-48245-00	40 - 31	703-48291-10	39 - 39	6K7-81826-11	20 - 24	67F-82151-20	19 - 2	6P2-82582-10	19 - 5	663-85518-00	24 - 11
	41 - 31	703-48293-10	39 - 41	69J-81828-00	20 - 25	69J-8215B-00	19 - 3	69J-82587-00	19 - 14	689-85547-00	14 - 1
701-48246-00	40 - 5	701-48320-50	38 - 4	68V-8182L-00	9 - 43	67F-8215B-10	19 - 18	69J-82588-00	18 - 12	69J-85580-00	16 - 3
	41 - 5	701-48320-60	38 - 4	67F-81830-00	20 - 17	67F-8215B-20	19 - 19	6E5-82588-00	21 - 23	6Y5-85752-02	42 - 24
703-48246-00	39 - 23	701-48320-80	38 - 4	67F-81832-00	20 - 11	69J-82310-00	17 - 4	6E9-82588-00	2 - 71	61A-85790-00	17 - 27
701-48248-00	39 - 13	6E5-48344-00	23 - 3	67F-81836-00	20 - 12	69J-82314-00	17 - 9	61A-82588-01	23 - 15	6K1-85830-01	44 - 13
	40 - 38		24 - 13	69J-81839-00	20 - 21	69J-82316-00	17 - 1	6R5-82588-01	43 - 3	6S1-85885-00	9 - 18
	41 - 38	703-48345-01	39 - 19	67F-8183R-00	20 - 16	6A0-82317-00	16 - 23	61B-8258A-01	44 - 24	65L-85886-00	7 - 31
EL8-48251-00	40 - 3		40 - 19	60V-8183T-00	20 - 18		18 - 13	688-8258A-20	39 - 49	60L-8591A-33	18 - 1
	41 - 3		41 - 19	69J-81840-00	20 - 4	663-82317-01	16 - 22	6K1-8258A-40	43 - 17	69J-8591A-33	18 - 1
703-48252-00	39 - 12	701-48350-00	38 - 4	67F-81841-00	20 - 14		17 - 11		44 - 23	69J-8591A-51	18 - 1
EL8-48254-00	40 - 27	701-48350-20	38 - 4	69J-81842-00	20 - 20	67F-82377-00	21 - 55	704-82590-10	41 - 59	69J-86120-00	8 - 13
	41 - 27	701-48350-50	38 - 4	67F-81846-00	20 - 26	68V-82380-00	10 - 19	69J-82590-70	19 - 1	6Y5-87122-S0	42 - 11
EL8-48259-00	40 - 7	703-48358-00	39 - 20	67F-81850-00	20 - 2	6R5-82510-02	43 - 4	703-82591-00	39 - 53		42 - 19
	41 - 7		40 - 24	67F-81857-00	20 - 9	6K1-82510-06	44 - 3		39 - 53	69J-W0001-04	45 - 1
704-48261-00	40 - 15		41 - 24	69J-81869-00	20 - 23	703-82510-43	39 - 44	703-82592-00	39 - 54	69J-W0001-22	46 - 1
	41 - 15	69J-48531-00	23 - 1	67F-81891-00	20 - 15	69J-82519-00	17 - 24	68V-82594-00	21 - 54	69J-W0070-00	1 - 17
703-48261-01	39 - 2	6E5-61301-01	37 - 10	69J-81919-00	18 - 41	703-82531-00	39 - 46	703-82594-00	39 - 25	61A-W0078-A3	46 - 26
704-48262-00	40 - 8	6E5-61303-00	37 - 14	69J-81919-20	16 - 27		42 - 27	704-82594-00	40 - 33	69J-W009A-05-9S	4 - 1
	41 - 8	6E5-61311-11	37 - 12	69J-81925-00	18 - 6	6K1-82532-00	44 - 5		41 - 33	69J-W009B-05-9S	2 - 1
703-48264-00	39 - 6	6E5-61313-00	37 - 11	69J-81941-00	20 - 22	703-82540-00	39 - 50	60V-8259F-00	23 - 13	69J-W009C-05-9S	4 - 8

NUMERICAL INDEX
INDICE NUMERICO

PART NO. CODIGO N°	REF. NO.	PART NO. CODIGO N°	REF. NO.	PART NO. CODIGO N°	REF. NO.	PART NO. CODIGO N°	REF. NO.	PART NO. CODIGO N°	REF. NO.	PART NO. CODIGO N°	REF. NO.
69J-W1165-01	3 - 8	90119-06M82	17 - 3	90179-06M28	7 - 26	90280-04008	6 - 25	90430-08143	45 - 18	90465-11M10	22 - 18
90101-06055	30 - 36	90119-06MA2	2 - 19	90179-24002	16 - 12	90280-04M05	32 - 25	90430-14115	2 - 36		23 - 18
90101-06M75	7 - 14		5 - 20	90183-02M03	32 - 57		34 - 27		5 - 23		26 - 25
90101-09M70	37 - 18	90119-06MA3	17 - 15		34 - 59		46 - 35	90430-14M09	31 - 7		30 - 43
90101-12M05	26 - 47	90119-06MA4	2 - 22	90185-05002	33 - 11	90280-05015	16 - 10		46 - 12		42 - 17
90101-12M77	26 - 47	90119-06MA5	17 - 16		35 - 11	90340-08002	32 - 7	90430-18130	5 - 18	90465-11M52	7 - 21
90101-14002	27 - 17	90119-07234	4 - 7	90185-09M01	37 - 6		34 - 9		45 - 19	90465-13M30	21 - 9
90101-14003	27 - 27		4 - 14		37 - 20	90340-14M06	2 - 35	90445-07010	30 - 44	90465-14M66	7 - 5
90105-05012	2 - 28	90119-07235	4 - 6	90185-14M00	27 - 19		5 - 22	90445-11012	22 - 11		16 - 20
	2 - 33		4 - 13		27 - 28		31 - 6	90445-11020	1 - 22		18 - 32
90105-06M07	4 - 18	90119-08009	2 - 14	90185-22007	26 - 24	90340-18M09	5 - 17	90445-11021	1 - 23		19 - 6
90105-08036	32 - 68	90119-08021	4 - 25	90201-02M00	32 - 56	90344-51019	4 - 4	90445-11028	22 - 17		19 - 25
	34 - 73		4 - 30		34 - 58		4 - 11	90445-13004	14 - 2	90467-08M18	17 - 23
90105-10M00	33 - 13	90119-08022	7 - 12	90201-06068	7 - 15	90386-06M12	23 - 25	90445-13M01	15 - 2	90467-09M03	7 - 10
	35 - 13	90119-08M14	32 - 33		21 - 40	90386-08001	7 - 23		36 - 9		17 - 22
90109-06040	24 - 28		34 - 35		21 - 48	90386-10001	24 - 3	90445-13M35	36 - 11	90468-18008	23 - 4
90109-06M80	2 - 26		46 - 34	90201-08023	32 - 69	90386-10M16	26 - 37	90447-13009	22 - 12		23 - 24
	2 - 31	90119-08M22	21 - 14		34 - 74	90386-12069	23 - 10	90448-10002	8 - 26		24 - 14
90109-06M81	21 - 24	90119-08M66	2 - 10	90201-09M02	23 - 35	90386-15M73	21 - 36	90448-12001	8 - 24	90480-06M19	15 - 4
90109-06M82	19 - 23	90119-08M79	30 - 2	90201-10M02	24 - 12		21 - 44	90448-12003	8 - 21	90480-09M21	17 - 2
	21 - 7	90119-08M91	4 - 24		24 - 30	90386-18M14	26 - 45	90462-08024	18 - 39	90480-10M23	8 - 7
	21 - 11		4 - 29	90201-10M20	37 - 7		28 - 24	90462-20001	21 - 25	90480-14M17	22 - 6
	21 - 32	90119-10007	30 - 32	90201-10M76	37 - 17	90386-18M63	26 - 44	90464-07011	8 - 15	90480-22M81	21 - 15
	21 - 42	90119-10024	26 - 29	90201-12M05	26 - 49	90386-25M31	26 - 22	90464-07259	8 - 16	90501-10M77	32 - 58
90109-06M86	18 - 37		27 - 22	90201-13M01	26 - 48	90386-39M89	27 - 7	90464-07M56	17 - 8		34 - 60
	19 - 16		27 - 32	90201-15M58	27 - 18	90386-90M90	23 - 34		18 - 31	90501-11M10	32 - 17
	21 - 26	90119-10038	33 - 5	90201-16015	27 - 24	90387-06037	30 - 12	90464-09010	23 - 20		34 - 19
	21 - 28		35 - 5	90201-16016	27 - 15	90387-06038	7 - 25	90464-09M31	8 - 2	90501-12082	23 - 29
	21 - 50	90119-10MA2	33 - 6	90201-16M00	32 - 45	90387-06119	16 - 24	90464-09M47	21 - 29	90506-16003	26 - 42
	23 - 2		35 - 6		34 - 47		18 - 14	90464-11201	8 - 5	90506-16M34	21 - 51
90109-08019	23 - 11	90149-05M05	43 - 13	90201-22M01	32 - 28	90387-06M60	8 - 8	90464-12002	17 - 7	90508-20020	23 - 12
90110-05010	6 - 24		44 - 19		34 - 30	90387-06M64	31 - 9	90464-13249	24 - 22	90560-12M01	37 - 4
90110-06038	17 - 10	90151-06M02	5 - 11	90201-24014	16 - 11	90387-07005	7 - 17	90464-15007	7 - 32	91318-05025	28 - 60
90111-06111	22 - 4	90152-05003	33 - 10	90201-26M59	26 - 23		7 - 19	90464-18004	18 - 35	91318-05040	28 - 65
	22 - 9		35 - 10	90201-31M00	32 - 63	90387-08M37	21 - 16		18 - 40	91490-20015	23 - 36
90111-06113	22 - 5	90155-10001	4 - 23	90201-40M00	27 - 6	90387-10M02	26 - 40	90464-20258	21 - 53	91490-40030	33 - 18
90116-06032	7 - 4		4 - 28	90202-08M20	23 - 23	90387-10M08	4 - 22	90464-23001	8 - 3		35 - 18
90119-06027	5 - 13	90157-05M19	36 - 4	90202-10002	24 - 4		4 - 27	90465-06M86	23 - 19	91690-30008	25 - 6
90119-06036	7 - 24	90158-06003	42 - 25	90202-28M46	27 - 25	90387-10M61	37 - 3		24 - 18	91690-30010	23 - 31
90119-06037	14 - 15	90169-05M00	18 - 30	90202-32M19	27 - 14	90430-05002	2 - 29	90465-08049	18 - 38	91690-30018	24 - 8
90119-06104	5 - 14	90170-09M05	37 - 19	90202-40M47	27 - 9		2 - 34	90465-08M83	26 - 18	91690-30020	26 - 41
90119-06M10	32 - 14	90170-14M06	37 - 15	90206-10M04	24 - 29	90430-06014	9 - 27		26 - 26	91690-30025	24 - 7
	34 - 16	90170-16M19	32 - 46	90206-14N50	29 - 2		10 - 22	90465-11M10	2 - 41	91690-40010	5 - 12
90119-06M17	30 - 47		34 - 48	90206-15M18	21 - 37	90430-06M03	4 - 19		2 - 70	91690-50014	7 - 13
90119-06M59	8 - 9	90171-18M04	33 - 17		21 - 45	90430-08020	32 - 9		8 - 29	91809-08006	4 - 5
	16 - 25		35 - 17	90206-22M19	32 - 29		34 - 11		14 - 4		4 - 12
	18 - 15	90173-06001	22 - 2		34 - 31		46 - 14		14 - 17	91814-18001	2 - 4
90119-06M65	25 - 7	90179-06M28	1 - 3	90249-06M19	26 - 39	90430-08143	5 - 16		21 - 18	92780-06020	40 - 28

NUMERICAL INDEX
INDICE NUMERICO

PART NO. CODIGO N°	REF. NO.	PART NO. CODIGO N°	REF. NO.	PART NO. CODIGO N°	REF. NO.	PART NO. CODIGO N°	REF. NO.	PART NO. CODIGO N°	REF. NO.	PART NO. CODIGO N°	REF. NO.
92780-06020	41 - 28	92995-06600	4 - 37	93102-63004	45 - 11	93311-83280	34 - 3	94702-00391	4 - 42	97095-06020	17 - 17
92903-05100	43 - 10		4 - 41	93106-09014	32 - 13	93315-43061	32 - 65	95303-05600	43 - 14		18 - 4
	43 - 15		8 - 12		34 - 15		34 - 70	95303-05700	43 - 11		19 - 7
92903-05600	43 - 16		14 - 13		46 - 16	93315-660W3	34 - 5	95333-08600	20 - 29		21 - 39
92903-06600	18 - 28		16 - 9	93106-19N50	28 - 5	93317-330U2	32 - 36	95380-04600	42 - 4		21 - 47
92903-08100	20 - 30		16 - 16	93210-064A5	28 - 51		34 - 38		42 - 8		24 - 24
92903-08600	20 - 28		16 - 19	93210-08287	36 - 14	93332-00048	34 - 63		42 - 22		30 - 13
92907-04600	2 - 17		17 - 6	93210-08391	28 - 48	93332-000W1	32 - 4	95380-05600	25 - 3		31 - 24
	4 - 34		17 - 19	93210-09165	23 - 33	93341-440U5	34 - 65		39 - 7	97095-06025	2 - 37
92907-06600	31 - 12		17 - 26		29 - 18	93341-670V0	34 - 6		40 - 21		2 - 45
92990-04100	42 - 3		18 - 3	93210-16275	37 - 9	93341-930U9	32 - 38		41 - 21		26 - 4
	42 - 7		18 - 5	93210-17239	28 - 22		34 - 40		44 - 11	97095-06030	4 - 36
	42 - 21		18 - 10	93210-18397	28 - 27	93399-999T6	29 - 3		44 - 20		4 - 40
92990-05100	44 - 10		18 - 19	93210-19MJ1	2 - 48	93410-10082	24 - 5	95380-06600	1 - 8	97095-06035	16 - 7
	44 - 21		18 - 26		45 - 6	93410-18M02	26 - 46		8 - 14		19 - 10
92990-05300	40 - 36		18 - 45	93210-19MJ3	31 - 23	93410-37M04	27 - 11		39 - 40		23 - 6
	41 - 36		19 - 9		45 - 25	93420-36M01	30 - 38		40 - 37	97095-06040	2 - 61
92990-05600	44 - 22		19 - 11	93210-24M79	2 - 64	93430-06024	39 - 10		41 - 37	97095-06045	2 - 58
92990-06100	1 - 7		23 - 7		45 - 9		40 - 6		44 - 15		2 - 67
	44 - 16		24 - 17	93210-25552	2 - 47		41 - 6	95380-12600	26 - 50		24 - 16
92990-06300	40 - 46		24 - 20		31 - 20	93501-04011	32 - 59	95380-14700	37 - 16	97095-08014	5 - 15
	41 - 46		24 - 25		45 - 5		34 - 61	95680-05100	25 - 10	97095-08020	18 - 7
92990-06600	30 - 50		26 - 5	93210-25647	2 - 50	93501-04M02	23 - 28	95707-06500	2 - 9		18 - 42
	44 - 17		26 - 8		45 - 7	93501-08001	28 - 47	95780-10300	27 - 4		32 - 72
92990-08100	9 - 4		26 - 11	93210-28543	30 - 10	93503-16003	28 - 37	97013-06025	6 - 16		34 - 77
	9 - 9		26 - 20		46 - 2	93505-32038	28 - 13		18 - 27	97095-08025	32 - 41
	9 - 12		26 - 28	93210-33MG4	46 - 3		28 - 34	97013-08045	20 - 27		34 - 43
	10 - 4		30 - 14	93210-347A1	30 - 9	93604-35236	28 - 61	97027-06025	31 - 11	97303-05012	43 - 9
	10 - 9		30 - 41	93210-35321	27 - 8	93605-10108	6 - 17	97075-10045	30 - 3	97380-05025	39 - 8
	10 - 12		31 - 26	93210-37160	32 - 21	93606-12019	2 - 3	97095-06010	9 - 26	97380-06018	40 - 18
92990-08600	39 - 34	92995-08600	18 - 8		34 - 23		2 - 13		10 - 21		41 - 18
92990-10600	17 - 28		18 - 43		46 - 18		30 - 46		18 - 17	97380-08030	39 - 33
92990-18200	33 - 16		32 - 42		46 - 29		32 - 32		18 - 24	97575-06535	23 - 30
	35 - 16		32 - 73	93210-55M14	32 - 39		34 - 34		26 - 7	97575-06540	31 - 19
92995-04100	23 - 17		34 - 44		34 - 41		46 - 33		26 - 34	97575-08535	30 - 25
92995-06100	16 - 8		34 - 78		46 - 22	93606-19M23	30 - 26		30 - 40		31 - 4
	17 - 18	92995-10600	30 - 4	93210-64488	32 - 12	93608-12M05	33 - 4	97095-06012	17 - 25	97575-08540	4 - 20
	18 - 18	92995-14600	27 - 20		34 - 14		35 - 4	97095-06014	14 - 12	97575-08560	31 - 3
	18 - 25		27 - 29		46 - 15	93608-16M16	30 - 6		18 - 9	97575-08590	30 - 19
	19 - 8	93101-28M16	32 - 35	93210-86M38	32 - 20		30 - 16		18 - 44	97575-10535	30 - 5
	31 - 25		34 - 37		34 - 22		30 - 33		24 - 19	97780-60520	22 - 19
92995-06600	1 - 11		46 - 21		46 - 17		31 - 5		26 - 27	97780-60620	7 - 8
	2 - 38	93101-30M17	32 - 66		46 - 28	93700-06M01	23 - 9	97095-06016	1 - 10		18 - 21
	2 - 46		34 - 71	93211-04384	32 - 67	93700-06M03	26 - 17		8 - 11	97780-60625	18 - 34
	2 - 52		46 - 23		34 - 72		26 - 31		16 - 18	97880-06016	30 - 49
	2 - 59	93102-38008	6 - 20		46 - 24	93700-09M00	32 - 70		18 - 2	97885-04016	23 - 16
	2 - 62		45 - 20	93306-210U0	32 - 61		34 - 75	97095-06020	2 - 51	97885-06010	16 - 15
	2 - 68	93102-63004	3 - 3	93311-83280	32 - 3	94581-99044	6 - 13		17 - 5		21 - 6

NUMERICAL INDEX
INDICE NUMERICO

PART NO. CODIGO N°	REF. NO.	PART NO. CODIGO N°	REF. NO.	PART NO. CODIGO N°	REF. NO.	PART NO. CODIGO N°	REF. NO.	PART NO. CODIGO N°	REF. NO.	PART NO. CODIGO N°	REF. NO.
97885-06010	26 - 13										
	26 - 16										
97885-06012	26 - 10										
	26 - 19										
97885-06016	27 - 2										
97890-05016	40 - 62										
	41 - 70										
97890-05025	40 - 14										
	41 - 14										
97890-06018	40 - 45										
	41 - 45										
98507-04008	2 - 16										
	4 - 33										
	12 - 14										
98580-03015	39 - 38										
98580-04006	39 - 36										
98580-04010	39 - 35										
98580-05008	13 - 21										
98580-05010	39 - 37										
98780-04015	2 - 74										
	5 - 10										
98780-05018	40 - 29										
	41 - 29										
98980-05010	44 - 9										
98980-06020	44 - 14										
99001-08600	32 - 16										
	34 - 18										
99002-03600	28 - 40										
99530-08012	16 - 6										
99530-10114	9 - 29										
	10 - 24										
9E450-04533	42 - 2										